Chicago Daily Tribune

THE WORLD'S GREATEST NEWSPAPER

★★FINAL

VOLUME CIII.—NO. 43 C [REG. U. S. PAT. OFFICE. COPYRIGHT 1944 BY THE CHICAGO TRIBUNE.] SATURDAY, FEBRUARY 19, 1944.—24 PAGES THIS PAPER CONSISTS OF TWO SECTIONS—SECTION ONE THREE CENTS PAY NO MORE

AIRMEN SINK 15 JAP SHIPS

Yanks Invade Another Marshall Island; Win Beachheads

GERMAN ANZIO ATTACKS FAIL; LOSSES HEAVY

Clark Opens Drive Against Cassino.

(Map on page 5.)

AT THE 5TH ARMY BEACHHEAD SOUTH OF ROME, Feb. 18 (AP).—Elastic allied defenses absorbed continued heavy attacks by German infantry and tanks today, exacting thousands of enemy casualties and protecting the beachhead line.

Altho the current German operations probably constitute Field Marshal Gen. Albert Kesselring's all-out offensive to clear the allies from "next door to Rome," it should be emphasized that the situation is not critical.

Since the enemy assault began Wednesday German artillery fire has been heavier and more sustained than in any other battle in which American troops engaged in North Africa, Sicily, or Italy.

The Germans lost heavily in the push which failed to smash thru the allied front at any point. Large scale German attacks continue.

Airmen Blast Nazis.

American infantry yesterday contested every yard of German advance down the main road from Carroceto toward Anzio, regardless of fresh reserves thrown in by the enemy. Nowhere along the line did the Germans score a strategic breakthru.

The Germans continued to employ tanks in combat teams with infantry, which varied their attacks between infiltrations and frontal assaults.

The American air force blasted Carroceto and every known large concentration of enemy strength on this front in a dawn to dark offensive yesterday, which started geysers of explosions for a distance of 20 miles on the German supply line.

Confident staff officers of the British and American forces here described the enemy's efforts as an "all-out offensive," but added that the allied defensive power had not yet been seriously tested.

Use Many Tanks.

It is estimated that the Germans have elements from as many divisions here as are stationed on the coast to coast front in the south.

About 35 German tanks were estimated to have been engaged Wednesday and on Thursday the enemy used as many as 50 to 60 tanks, broken up in small groups.

The German artillery fired nearly half as often as the allied batteries, and the Germans appeared to rely on tank fire to keep the offensive rolling.

Open Drive on Cassino.

ALLIED HDQ., Naples, Feb. 18 (AP).—The allies opened a major assault before dawn today on the stubborn German fortress of Cassino, sending ground troops smashing against the town's defenses after a six hour artillery barrage.

Hundreds of allied guns belched steel into Cassino's battered streets and sprayed the slopes of 1,800 foot Mt. Cassino which towers above it in one of the deadliest barrages of the Mediterranean war before Lt. Gen. Clark's seasoned ground troops moved to the attack.

From steel and concrete pillboxes concealed within the blackened rubble of Cassino itself and thickly dotting the bare, jagged mountain, the Nazis for more than a fortnight have fought a desperate and successful action to prevent the main allied 5th army from breaking thru into the Liri valley and driving to the assistance of their hard pressed comrades on the beachhead.

Before today's jump-off, American troops held approximately one third of Cassino itself and were established on the lower slopes of Mt. Cassino.

War Summaries

PACIFIC HDQ.—Allied flyers sink 15 Japanese ships. Page 1.

PEARL HARBOR—U. S. makes a new invasion of Marshalls. Page 1.

AT BEACHHEAD—German attacks fail; losses heavy. Page 1.

LONDON—Capital heavily bombed by German raiders. Page 3.

LONDON — Reds seize Staraya Russa, once Nazi base. Page 6.

Army Halts College Study for 110,000

Washington, D. C., Feb. 18 [Special].—Some 110,000 young men now being trained as army specialists in colleges and universities will be transferred to combat assignments before April 1, the war department disclosed today in announcing the elimination of a major part of the army's specialized training program.

The announcement confirmed an exclusive story in THE TRIBUNE last Dec. 11 stating that the program was to be liquidated. Army officers at that time emphatically denied that such a move was contemplated.

The war department today said the entire ASTP will be eliminated except for advanced courses in medicine, dentistry, and engineering.

Blame Draft Lag.

Elimination of the program was blamed on the failure of draft boards to meet the army's man power requirements. It was said that the army was 200,000 men short of its goal of 7,700,000 men in uniform by the end of 1943.

The shortage raised the prospect of further demands on draft boards for more combing of the files of the deferred and more emphasis on the induction of fathers heretofore deferred for dependency reasons, which no longer are sufficient for deferment.

It was indicated that the increased tempo of offensive operations, involving mounting casualties, figured in the decision. Immediate field replacements are needed, especially of the type in the college program.

35,000 to Remain.

The group of 110,000, the announcement added, has had enough training to qualify for noncommissioned and technical assignments, particularly in the infantry. Their transfer to active duty would leave 35,000 ASTPs in college, including 5,000 pre-induction students. Seventeen year olds in the ASTP reserve will not be affected. Only those who have completed their basic training will be withdrawn.

About 80,000 of the transferred men will be assigned to the army ground forces "where the skills and capacity for leadership now are most needed." Most of the remaining 30,000 will be assigned to other units destined for overseas service.

The ASTP was organized by the army on Dec. 17, 1942, and directed the training of 145,000 young men in 222 colleges and universities. Secretary of War Stimson said the schools will be reimbursed for the unexpired portion of contracts covering the withdrawn students.

"Serious Effect" Predicted.

Elimination of the ASTP will have "a very serious effect" on schools already hard hit by the war, said Dr. George F. Zook, president of the American Council on Education, which frequently has represented the nation's colleges in dealing with the army and navy. He said it would fall heaviest on colleges that have

[Continued on page 6, column 4.]

BARUCH GIVES BLUEPRINT FOR POST-WAR BOOM

Jobs for All, Lower Taxes Proposed.

BY PHILIP DODD.
[Chicago Tribune Press Service.]

Washington, D. C., Feb. 18.—A blueprint for post-war conversion, designed to take the government out of business and industry after the war, was announced today by Bernard M. Baruch, chief of the war and post-war adjustment unit of the office of war mobilization.

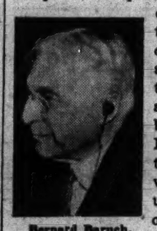

Bernard Baruch.

Ranging thru all phases of industrial conversion during and after the war, the report not only covers many knotty financial problems such as war contract terminations, but stresses the "human side of demobilization" in sweeping recommendations concerning the welfare of returning veterans and displaced war workers.

The report, aimed at preventing another depression, was prepared and drafted by Baruch, but was released by the White House. Capitol hill observers expressed belief that President Roosevelt and War Mobilization Director Byrnes did not favor all of Baruch's recommendations, but decided to adopt them as "good politics."

Propose "Work Director."

Baruch, who in World War I. was chairman of the war industries board, was named head of the adjustment unit by Byrnes in November, 1943. He was assisted by John M. Hancock, formerly of Lehman Brothers, New York banking house, in the preparation of the report made public today.

Major recommendations in the report were:

1. Creation of the post of "work director" in the OWM to develop job placement for war veterans and released war workers.

2. Quick, fair, and final cash settlement of war contracts to speed conversion of factories to the manufacture of civilian goods.

Advance Program Urged.

3. Appointment of a surplus property administrator to be responsible for every aspect of surplus goods disposal.

4. Advance planning for conversion of war industries in the event Germany collapses and the tempo of the war on Japan increases.

5. Extension of the life time of such government war powers as price control, priorities, and allocations, and the requisitioning power

[Continued on page 19, col. 2.]

THE PARTY RUSTLERS AND THE VIGILANTES

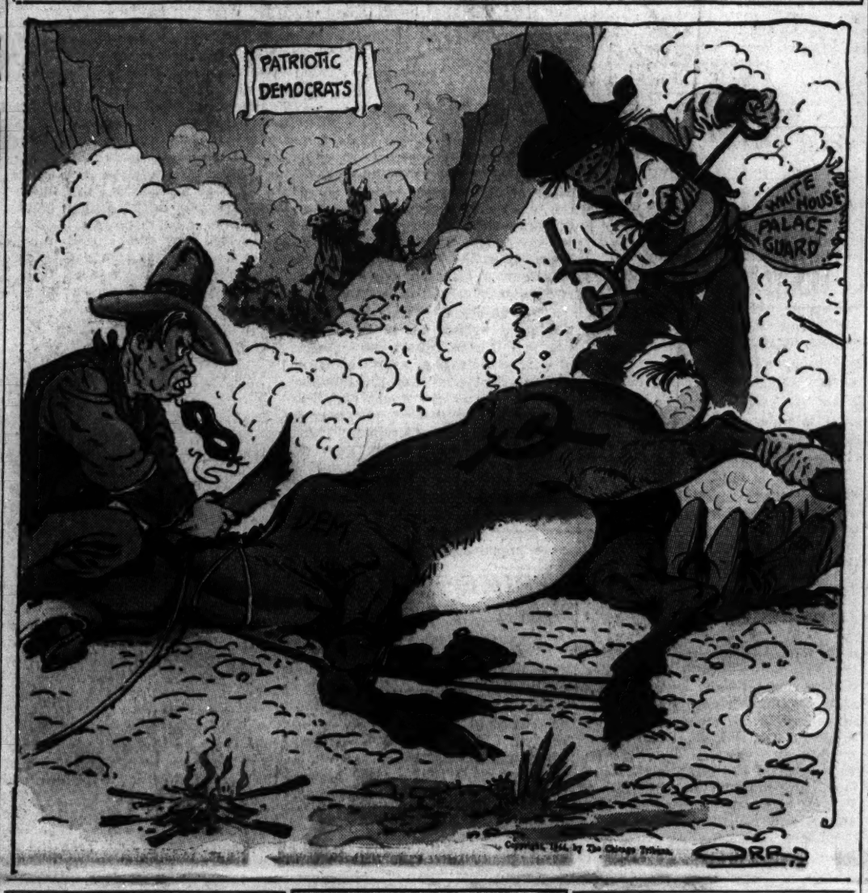

STORM ONTO ENIWETOK AS WARSHIPS BLAST WAY

M'Arthur Bombers Smash Convoy in Bismarcks.

(Map on page 2.)

ALLIED HDQ. IN THE SOUTHWEST PACIFIC, Feb. 19 [Saturday]—(AP).—The Japanese convoy bound from Truk to imperiled Bismarck archipelago bases when spotted northwest of New Ireland Monday night has been almost completely wiped out, Gen. MacArthur reported today.

The ships lost by the Japanese to the aerial attackers included 12 merchantmen totalling 36,500 tons and three warships. Only two of the ships in the convoy are believed to have escaped.

The masthead attacks caused heavy losses to Japanese personnel.

The ships sunk were: A destroyer and two corvettes, an 8,000 ton tanker, a 7,500 ton tanker, a 6,000 ton transport, five 2,000 ton cargo ships, three 1,500 ton cargo ships, and a 500 ton freighter.

Six Ships Hit First Day.

Yesterday in first announcing the beginning of the attack off Mussau Island, Gen. MacArthur said the ships bombed included a destroyer, large tanker, and four cargo ships. Today he said additionally that a 7,500 tanker, five 2,000 ton merchantmen, two corvettes, and a small merchantman were sunk off New Hanover.

MacArthur also reported new air assaults on Rabaul, New Britain, and Kavieng, New Ireland. No interception was encountered at either base.

A 20 ton bomb attack by Japanese planes on Green Island, at the top of the Solomons, also was reported. Green Island was occupied earlier in the week. This operation cut off 22,000 trapped Nipponese elsewhere in the Solomons from their supply base at Rabaul.

Japs Cause No Damage.

The Jap raiders struck at night and caused no damage.

At Kavieng, Liberators scored more than 30 hits on the runways at Panapai airdrome, leaving the field unserviceable.

At Rabaul, escorted Liberators struck Vunakanau airdrome Wednesday noon with 45 tons of explosives.

In the convoy assault, waves of low flying Mitchells completed the job started by Catalinas and Liberators.

Highest estimates set the total number of merchantmen in the convoy at 14. The enemy losses were confirmed by aerial photographs.

Seven Raids in an Hour.

The attack opened Monday night, reached its height at midday Tuesday, and was concluded Wednesday morning.

Within an hour the Mitchells, assisted by Lightnings and one Liberator, executed seven attacks. The 2,000 ton cargo boats went down with all personnel, a spokesman said.

Neither the spokesman nor the official report indicated whether the blow cost the Americans any planes.

U. S. Forces Land on Truk, Tokio Radio Says.

(Map on page 2.)

U. S. PACIFIC FLEET HDQ., Pearl Harbor, Feb. 18 (AP).—United States assault troops have landed and established beachheads on Eniwetok atoll, westernmost of the Marshall Islands, striking a day after powerful task forces attacked Japan's mid-Pacific fortress of Truk.

Rear Adm. H. W. Hill

The invasion of Eniwetok yesterday, announced today by Adm. Chester W. Nimitz, was covered by a heavy concentration of warships and planes. It demonstrated the tremendous power at Nimitz' disposal, coming almost simultaneously with the slash at Truk, in the heart of the mandated Caroline Islands.

Eniwetok is less than 400 statute miles northwest of Kwajalein,

Rear Adm. R. K. Turner [left], Brig. Gen. T. E. Watson [center], and Col. J. T. Walker.

seized by American marines and infantry a fortnight ago in the first incursion of the Marshalls. It is only 750 miles northeast of Truk and has been used chiefly by the Nipponese as a base for planes moving in and out of the Marshalls.

Once Eniwetok has been occupied and its air field restored, it can be used for land based heavy bombers in striking at Truk and Ponape, another important enemy base in the Carolines 425 miles southwest of Eniwetok.

No Word on Truk Attack.

There still was no further word from Adm. Nimitz' headquarters on the Truk attack, announced yesterday, due to a radio silence by the attacking forces, altho Tokio indicated the Americans had landed at the big base.

Nimitz did not indicate what opposition his forces encountered on Eniwetok. The Japanese are known to have an air field on Engebi Isle, at the northern end of the atoll, and probably another on Eniwetok Island, to the south.

All the ground installations have been heavily hit by United States carrier raids. During the raids of Feb. 10, 11, and 12 no fighter opposition was encountered and there was little anti-aircraft fire.

Heavy Preliminary Pounding.

Adm. Nimitz said:

"Capture of Eniwetok atoll has been undertaken by forces of the Pacific ocean areas.

"The initial landings took place after strong preliminary attacks by carrier based aircraft and by ships of the Pacific fleet.

"Troops went ashore under cover of battleship fire and with close support of low flying naval aircraft. Army and marine assault troops have landed and established beachheads."

Further details probably are not available even to fleet headquarters.

Commanders of Invasion.

The assault on Eniwetok was commanded by Rear Adm. Richmond K. Turner, with Rear Adm. H. W. Hill in command of the amphibious forces. The assault forces consisted of the 22d marine regiment and elements of the 106th army infantry, under Brig. Gen. T. E. Watson of the marines.

Gen. Watson saw service in the last war and in Santo Domingo, Nicaragua, Mexico, and China. This was his first combat command, however, in the present conflict. His home is in Washington, D. C.

The 22d marines were led by a Texan, Col. John T. Walker, a World

Skidmore Dies in Prison of Heart Attack

(Picture on page 7.)

Terre Haute, Ind., Feb. 18 [Special].—William R. [Billy] Skidmore, 67, reputed gambling fixer in Chicago, died this afternoon in the federal penitentiary here where he was serving a two and a half year sentence for evading income tax payments of $353,194. He would have been eligible for release in a month.

Asst. Warden C. T. Gladden said heart disease apparently was the cause of death. He said Skidmore, who was assigned to clerical work, "has had a little trouble with his heart occasionally and had been ill for several days, but his death was unexpected."

Skidmore was convicted in Chicago in 1941 and entered the penitentiary on March 20, 1942. With time off for good behavior—and the assistant warden said he had been a good prisoner—he would have been eligible for release March 23.

COLORFUL CHICAGO FIGURE.

Skidmore was one of the most colorful links between Chicago of the gay '90s and the city's roaring prohibition and post-prohibition era.

Born on the west side 67 years ago, he rose to affluence by his wits. Altho reputed for years to have been the middleman between the gambling syndicate and police and politicians, he never served a day in jail until after the government took an interest in his income tax affairs.

As a boy he sold programs at the old Harlem and Washington Park race tracks. At 19 he won a sizable bet and with the proceeds purchased a cigar store and handbook. Later he opened a saloon at Lake and Robey sts. [now Damen av.], where he first met influential politicians and gamblers.

Enters National Scene.

In 1907 he entered politics as a follower of Carter H. Harrison and the regular Democratic organization. Later he allied with the Roger Sullivan faction and served as purchasing agent for the Democratic national committee. He was sergeant at arms at the national Democratic convention in 1912.

In 1917 he was indicted as a participant in a graft ring with Charles C. Healy, then chief of police, and the late Stephen K. Barry, a police lieutenant. After a four month trial all the defendants were acquitted. But thereafter Skidmore dropped out of open political activity.

During prohibition Skidmore operated as a professional bondsman. In about 1930 he established himself in a junkyard at 2840 S. Kedzie av. Always smartly attired, he became known as the world's best dressed junkman.

To his little office, the government contended during Skidmore's trial on the income tax charges, trooped the city's gamblers, big and little, to square accounts with politicians and police, thru Skidmore as an agent. Skidmore stoutly denied this.

HIGHEST OF RUSSIA'S DECORATIONS GIVEN TO GEN. EISENHOWER

LONDON, Feb. 18 (AP).—Russia's highest military award—the order of Suvorov, first class—has been awarded to Gen. Eisenhower, allied commander in chief, the Moscow radio announced tonight. A citation said the award to Eisenhower was for his "outstanding successes in North Africa and Italy against Hitlerite Germany — the common enemy of the soviet union and the United States of America."

Eisenhower is the first foreign general to receive the Suvorov order—named for Gen. Alexander Suvorov, who led the Russians into Berlin in 1760 and never lost a battle.

Lt. Gen. Carl Spaatz, commander of the United States strategic air force, was awarded the order of Suvorov, second class. Other recipients of medals included Lt. Gen. Ira C. Eaker, allied air commander of the Mediterranean; Maj. Gen. Frederick Anderson, former head of the United States 8th air force bomber command and now a deputy commander of the United States strategic bombing force; Vice Adm. Henry K. Hewitt, Rear Admirals Robert C. Giffen and Harry Hill, and Col. Arthur Salisbury.

Cobbler's Son Beats Son of Duke at Polls

LONDON, Feb. 18 (AP).—A cobbler's son defeated a Conservative, the son of a British duke, who was backed by Prime Minister Churchill in a by-election for parliament yesterday.

Churchill has twice supported candidates of his Conservative party recently. In his first intervention his candidate won by a narrow margin. In this second one—in the farm community of west Derbyshire—he suffered a defeat.

Local conditions, not entirely connected with the larger national issues had some part in the result as C. F. White, an independent, defeated the 26 year old marquess of Hartington, 16,336 to 11,775.

Voters Show Resentment.

However, Churchill intervened in the campaign with a letter endorsing the young marquess and saying it would be disastrous if Britain "fell into petty squabbles in the very year when her supreme efforts must be made."

Supporters of the 53 year old White said the aid which the Churchill cabinet threw the peer under the war time political truce was resented by the voters.

Independents Not Bound.

Under Britain's war time political truce, the party holding a seat is unopposed for reelection by a Conservative, Liberal, Laborite or Liberal National. Independents and others, however, have been cutting into this practice increasingly and the government began taking a firmer line in opposing Independents.

Undeterred by the results, Churchill sent another letter today to Maj. F. M. Keating, the Conservative candidate in the next by-election at Bury Saint Edmunds, wishing him "success against the anti-government candidate."

17 ARMY AIRMEN DIE IN DOUBLE BOMBER CRASH

Phoenix, Ariz., Feb. 17 (AP).—Seventeen army flyers and crewmen were killed today after two B-24 bombers on a training mission locked wings and crashed on the rugged Salt River Indian reservation, 20 miles northeast of Phoenix, the public relations office at nearby Williams field reported.

Not a man aboard the two big Liberators, based at Davis-Monthan field, Tucson, escaped.

Seven men were aboard one plane and 10 in the other. Their names were withheld temporarily.

[For details of other air accidents see story on page 3.]

Reveal 400 Die on Lost Liner

(Picture on page 7.)

VANCOUVER, B. C., Feb. 18 (AP).—Four hundred persons were lost, most of them victims of sharks, when the 21,500 ton liner Empress of Canada was torpedoed at midnight by an Italian submarine off Freetown, West Africa, nearly a year ago, survivors told the Canadian Press today. British rescuers saved 800 persons.

The sinking of the one time Pacific ocean liner, an $8,000,000 vessel which had been taken over by the British admiralty, was announced in an Italian bulletin March 15, 1943, but never confirmed by allied authorities.

Military, Refugees, and Prisoners.

Aboard the Empress of Canada at the time, it was recounted, were troops and navy personnel, Italian prisoners, and Greek and Polish refugees.

At Ottawa, Wing Comdr. E. R. Emond said the vessel was 400 miles off Freetown when she was struck, spilling her passengers and crew into a sea filled with sharks and barracuda.

The submarine surfaced and the commander said in English that he would give those aboard a chance to abandon ship before firing again.

An Italian doctor was picked up by the submarine and after Capt. George Goold of Vancouver, last man to come over the side, had left the Empress of Canada, the submarine finished the stricken ship with deck guns. Most of the 400 lost were Italian prisoners of war tho 44 of the British crew were known to have died.

Spotted by Flying Boat.

Emond said wireless operators got off a message before the big liner went down, 12 minutes after the torpedoing, but a "very long, grim, and hazardous" 17 hours elapsed before a royal air force Catalina flying boat spotted the lifeboats and another day and a half before a British destroyer reached the survivors.

The Empress of Canada, launched at Vancouver in September, 1920, had an over-all length of 653 feet and a 77 foot beam. For approximately 20 years she was operated by the Canadian Trans-Pacific Line from Vancouver to ports in Japan, China, and elsewhere in the western Pacific. She had a passenger capacity in peace time of 840 first, second, and third class and 930 steerage. Her peace time crew was 600 officers and men.

After being taken over for war purposes, she participated in the famous Spitsbergen raid, evacuation of women and children from Greece and evacuation of 200 French from Russia, where they had been in camps early in the war.

Tribune Features

A Line o' Type or Two....Page 10
Crossword puzzle....Page 2
Dick Tracy....Page 18
Editorials....Page 10
Friend of the Yanks....Page 8
Gasoline Alley....Page 12
Gumps....Page 18
Harold Teen....Page 6
Inquiring Camera Girl....Page 8
Little Orphan Annie....Page 15
Moon Mullins....Page 17
Neighbors....Page 4
Obituaries....Page 12
Radio programs....Page 8
Smilin' Jack....Page 18
Smitty....Page 18
Terry....Page 18
Winnie Winkle....Page 11

Total average net paid circulation
JANUARY, 1944
DAILY in excess of 915,000
THE CHICAGO TRIBUNE

THE WEATHER

SATURDAY, FEBRUARY 19, 1944.

Sunrise, 7:41, Sunset, 6:29, Moonrise, 4:56 a. m. tomorrow. Venus is the morning star. Mars, Saturn, and Jupiter are night luminaries.

CHICAGO AND VICINITY: Increasing cloudiness and warmer today and tonight, with occasional light snow tonight; high today, 30; low tonight, 24; light snow and not much change in temperature tomorrow; high, 32; gentle to moderate winds.

ILLINOIS: Increasing cloudiness and warmer today and tonight; light rain or snow tonight or tomorrow; no important temperature change tomorrow.

TEMPERATURES IN CHICAGO
For 24 hours ended 2 a. m. Feb. 19:

3 a. m.	*23	11 a. m.	11
4 a. m.	22	Noon	13
5 a. m.	20	1 p. m.	14
6 a. m.	18	2 p. m.	16
7 a. m.	14	3 p. m.	17
8 a. m.	11	4 p. m.	17
9 a. m.	10	5 p. m.	16
10 a. m.	10	6 p. m.	13
7 p. m.	9		
8 p. m.	6		
9 p. m.	4		
10 p. m.	5		
11 p. m.	5		
Midn't.	4		
1 a. m.	3		
2 a. m.	†2		

*High. †Low.

For 24 hours ended 7:30 p. m., Feb. 18:
Mean temperature, 21 degrees; normal, 25; excess since Jan. 1, 333.
Precipitation, trace; deficiency since Jan. 1, 1.44 inches.
Highest wind velocity, 20 miles an hour.
Relative humidity, 7:30 a. m., 88 per cent; 1:30 p. m., 63; 7:30 p. m., 69.

[Other weather forecasts on page 16.]

war veteran who was an American observer with the British army in Egypt in 1941.

Col. Russel G. Ayers commands the 106th infantry.

Altho the specific islands under assault were not named, troops probably went ashore at two or more points.

The fact that our battleships penetrated so far west into Japanese waters and moved close ashore for the bombardment would have been considered exceedingly daring were it not for the even more daring Truk attack, announced yesterday as having "commenced" Wednesday.

Truk Battle Rages: Tokio.

In the absence of any word to the contrary, it was presumed that the thrust at Truk, Japan's biggest mid-Pacific stronghold, still was in progress.

Altho complete silence has prevailed at fleet headquarters concerning the attack on Truk, the Tokio radio broadcast the unconfirmed report that "powerful mechanized units, as well as air power," were engaged there and that ground fighting was in progress.

The Tokio broadcast gave the impression that the operation had not terminated, for it said there had been repeated air attacks "since the morning of Feb. 17." However, it said the assault "is not the real thing" and "seems not to go beyond the scope of a strong reconnaissance."

There was no explanation from any other source to support the implication that American forces had landed on the atoll. However, Japanese broadcasts in the past have hinted prematurely at American landings, perhaps with the purpose of claiming they had been defeated in the event they did not develop.

Fleet Not in Fight, Say Japs.

The Japanese fleet had not reacted to the attack, Tokio said, but was "biding its time until the very end," looking "for the golden opportunity to destroy the enemy at one stroke" when the American forces become burdened by supply difficulties.

The Chungking radio quoted the Japanese radio as announcing that "strong motorized Japanese forces and Japanese troops are involved in fierce and continuing action opposing American forces which landed on Truk."

President Roosevelt said he lacked details of the action and could not confirm the Tokio report that American forces had landed in the atoll, 3,500 miles southwest of Pearl Harbor.

Sees Major Victory.

Washington, D. C., Feb. 18 (AP).—The navy's official spokesman expressed the opinion today that American forces are scoring a major victory in the attack on Truk, major Japanese naval base in the Pacific.

"I think this attack was a victory, the full proportions of which will not be known until the need for radio silence is over," he said, but added that he had no information to indicate that the operation has been completed.

Asked about Japanese radio reports that landings have been attempted at the heavily fortified base, he replied: "This was an air strike by carrier based planes."

MARINE AT HOME AFTER 18 MONTHS IN PACIFIC AREA

Pvt. Robert J. Hawkins.

Pvt. Robert J. Hawkins, 23, who was an apprentice printer in The Tribune composing room for two years before he enlisted in the marines Jan. 7, 1942, returned for a visit last night. "THE TRIBUNE sure looks good after New Georgia Island," he told the printers. Hawkins, who is visiting his mother, Mrs. Hazel Hawkins, 947 N. Laramie av., was in the Pacific area for 18 months. He wears a Presidential citation ribbon awarded to members of the 1st marine air wing. He went ashore with a headquarters outfit after the heaviest fighting was over on New Georgia Island, he said.

New Blow Struck in Marshalls

(Story starts on page 1.)

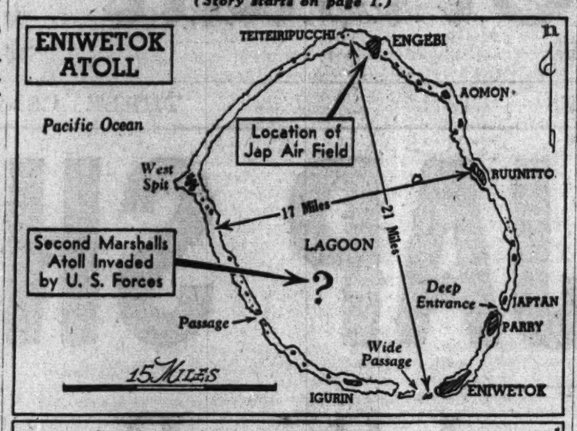

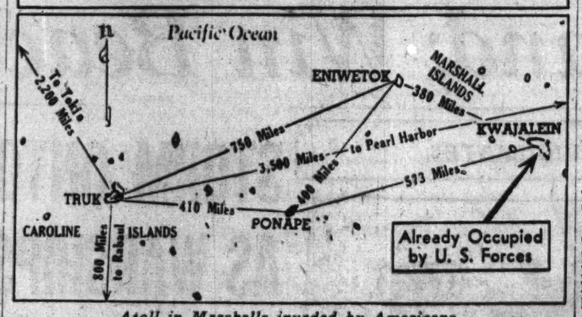

Atoll in Marshalls invaded by Americans.

MARION CLAIRE IN 'LA BOHEME' ON AIR TONIGHT

W-G-N Opera Series at High Point.

The broadcast of "La Boheme" on the Chicago Theater of the Air from Medinah temple tonight will be one of the most significant in the W-G-N series' four-year history—and one of unusual interest to opera goers. It was in "La Boheme," the tragic story of a little seamstress and her poet-lover set in the 19th century Latin Quarter of Paris, that Marion Claire, soprano prima donna of the Theater of the Air, made her operatic debut. Her first grand opera role, that of Mimi, the seamstress, was sung with an Italian opera company near Venice.

Costume a Model.

Miss Claire's costume for tonight holds special interest, too. She will wear the "Mlle. Mimi" gown originally created for THE CHICAGO TRIBUNE's 4th annual American fashions competition last fall.

Tonight's program will be broadcast over W-G-N, WGNB, and the Mutual network from 8 to 9 o'clock. Richard Tucker, tenor, will sing the part of Rudolph, the poet; Virginia Sellers, soprano, will sing Musette, and Bruce Foote, baritone, Marcel. Henry Weber will direct the W-G-N orchestra and chorus.

4,000 in Theater.

More than 4,000 persons will be guests at Medinah temple. Doors will open at 7:15 p. m.

The dramatic cast will include Laurette Fillbrandt, Mimi; Olan Soule, Rudolph; Elmira Roessler, Musette; Marvin Mueller, Marcel; Norman Gottschalk, Colline; Cliff Soubier, Alcindoro. John Barclay is narrator; John Holbrook, announcer; Jack La Frandre, director.

Nazis Report Naval Units Clash Off Northwest Italy

LONDON, Feb. 18 (AP).—A German propaganda agency broadcast recorded by the Associated Press today asserted one allied ship was sunk and another set afire in a clash last night between light German naval forces and British gunboats 14 miles north of Piombino off the Italian northwest coast.

ENIWETOK ATOLL HAS GOOD SEA BASES, AT LEAST ONE AIR FIELD

U. S. PACIFIC FLEET HDQ., PEARL HARBOR, Feb. 18 (AP).—Eniwetok, invaded by American marine and army forces Thursday, is a nearly-circular atoll in the Marshall Islands. It is 21 miles from the northern to southern sides, and 17 miles across.

Of about 30 islets, Engebi, to the north; Eniwetok, on the southeast tip, and Parry Islet, just north of Eniwetok, are the most important.

It is a typical atoll; nowhere does the land rise more than 25 feet above sea level.

Engebi contains several buildings, a radio station and a landing strip. Parry also is suitable for an air field, but it is not known whether the Japanese ever built one. Eniwetok has an excellent harbor with a wide pass into the lagoon. Another deep pass is on the southeast, adjoining Parry Island. It can accommodate any vessel. The best anchorage is off Eniwetok Islet. There is a pier on the lagoon side of Parry, and anchorages off Mui, Igurin and Engebi Islands.

Various locations on the atoll have been reported as seaplane bases.

YANKEE FLYERS SET UP BLOW AT JAPS FROM CHINA

HDQ. 14TH U. S. AIR FORCE IN CHINA, Feb. 18 (AP).—Maj. Gen. Claire L. Chennault today said the 14th army air force is laying the groundwork for collaboration with Adm. Chester W. Nimitz in cracking Japan's Pacific defenses and carrying on the war from China.

He made the statement as news of the American attack on Japan's great base of Truk aroused intense jubilation here and in Chungking. The boldness of the assault was taken as an indication that Nimitz' plan to drive across the Pacific to land ground and air forces on the China coast was well underway.

More and more confident predictions are heard in China that a Chinese counter-offensive may be attempted and that Hankow may be retaken this fall.

BURYING OF JAP DEAD PRESENTS A BIG PROBLEM

BY HAROLD SMITH.
[Chicago Tribune Press Service.]

KWAJALEIN ISLAND, Feb. 8 [Delayed].—Mass death which descends on the Japs in these tight little islands poses its problems for the conqueror.

An early task after each island battle has been the disposal of the enemy victims. Tropical heat and intense overcrowding make speed imperative. Medical officers, concerned over sanitation problems, rush the burials.

Our own dead are usually taken at once to the rear by corpsmen. Burial follows soon.

Takes Several Days

Disposition of the enemy dead is more difficult. The job is too big for eas, handling. It takes several days after the carnage ceases.

Details are too gruesome to print, inasmuch as large numbers of the enemy died below ground, killed by demolition charges and grenades. At Kwajalein more than half the Japs were killed by bomb, shell, or demolition bursts, it is estimated.

Often an accurate count of enemy dead is impossible. Even a close approximate tally is difficult at times. Probably 2,500 Japs were killed on Kwajalein Island and 2,500 more on Roi and Namur.

Unlike our fighters, the Japs don't customarily wear individual identification tags, so it is impossible to keep personal records to pass on to the enemy government. Usually, the only tag found on the Japs is one giving his outfit's identification. Consequently, the enemy dead are buried in a common grave with a single marker.

Never Used to It.

Graves registration units do the burying. Details collect the corpses at central points. A scouting detail makes a last search of the terrain.

A member of the detail watched this correspondent in unashamed distress as his fellows toiled. "They say you get used to it after a while," he said. "You never do."

Until the detail finishes its work, no spot on the island is free from the odor of the dead. Altho a chemical spray is used the results are more hoped for than real.

STRIKE TIES UP MONTREAL CAR AND BUS LINES

MONTREAL, Que., Feb. 18 (AP).—Officials of the Montreal Tramways company announced tonight that "a complete strike" of operating personnel of the city's street car and bus lines had resulted from a work stoppage that started among street car operators this afternoon. The walkout was said to have started when Canadian Congress of Labor members refused to board cars operated by members of an American Federation of Labor affiliate.

Officials of the CCL said the walkout did not have their sanction and that they were trying to get the men back to work. Company officials said that no question of wages or working conditions was involved.

This was Montreal's second street car and bus strike within a year. The first one, last March, lasted for 60 hours and brought recognition of the CCL as bargaining agent. Strikes and lockouts in public services were made illegal in legislation passed two weeks ago which provides fines of up to $1,000 for those leading a work stoppage and a fine up to $100 for those participating.

WOMAN HANGS HERSELF.

Mrs. Elizabeth Fischer, 30, was found hanged yesterday in the garage at the rear of her home at 4938 Eddy st.

15 Jap Ships Sunk by Airmen

(Story on page 1.)

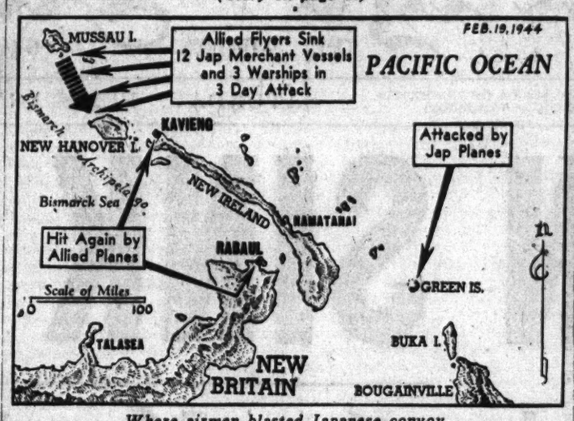

Where airmen blasted Japanese convoy.

ALLIES FOIL JAP DRIVE TO SLASH LINES IN BURMA

CALCUTTA, India, Feb. 18 (AP).—The 7th Indian division, which for two weeks has been almost cut off from its supply base in Burma, received assistance today.

A fresh column of British troops was thrown into the "battle for Ngakyedauk pass," where the 7th has been fighting on all sides against the Japanese. More than 1,000 of the enemy have been killed in attempting to close the allied supply road thru that Mayu mountain ridge gap on the Arakan front.

An East Asia command bulletin issued in New Delhi said allied forces were making steady progress on all sectors of the Arakan front.

Dispatches from northern Burma said Chinese troops of Lt. Gen. Joseph W. Stilwell's command, winners of 27 of 30 actions during the past 3½ months, out-maneuvered the enemy in the jungle eight miles south of Taipha Ge to occupy a village in western Hukawng valley. Another settlement north of Taipha Ga was also captured.

American bombers attacked troop and supply concentrations in the Kamaing, Walawbum, Lonkin and Myitkyina areas in central and western Burma.

'NAVY MOTHER' LAUDS TRAINING AT GREAT LAKES

Mrs. Nellie Twele of Baltimore, Md., the "navy mother of 1944" told other mothers of navy men last night that they can be assured that their sons are receiving excellent care and good food. She spoke on the radio program "Meet Your Navy" after a week's inspection of the Great Lakes naval training station.

"If you could have tasted the navy food the boys have been eating, if you could have seen the intensive and complete course of training being given, I think you'd feel as completely assured as I am that nothing is being overlooked in taking care of them and teaching them to protect themselves and their shipmates while fighting for their country," she said.

Mrs. Twele said she didn't deserve congratulations because her husband and four sons are in the navy and two sons are in the army. "One of my boys is now missing in action after being shot down over Germany, but I know hundreds of mothers now listening have lost one, two, three, four, and five sons beyond recall," she said.

PERU TO OPEN CANADA LEGATION.

LIMA, Peru, Feb. 18 [AP].—The Peruvian foreign office announced today that arrangements had been made to establish a legation in Ottawa, Ont., and that Canada would establish a legation here. Emilio Ortiz Zevallos will be minister to Canada.

Test Your Facts

Below each of the following questions are listed three answers. Make your choice, turn to page 10 for the correct answers, and mark your score:

1. How many American troops cooperated with the White Russians at Murmansk and Archangel in 1917 against the bolshevist forces? [a] 500 troops. [b] 1,000 troops. [c] 5,000 troops.

2. Choreography is the art of [a] Ballet dancing. [b] Choir singing. [3] Horseback riding.

3. Chief of Staff Gen. George C. Marshall's middle name is [a] Cyrus. [b] Charles. [3] Catlett.

4. Most of the world's coffee is produced by [a] Egypt. [b] Turkey. [c] Brazil.

WORKER DIES OF INJURIES.

James Reynolds, 56, of 5821 Perry av., a metal worker, died yesterday in Alexian Brothers' hospital of injuries suffered Nov. 20 at work in the Illinois Malleable Iron company, 1801 Diversey pkwy.

YANK ENDS DOZE; GIVES KING AND QUEEN BIG HELLO

BY LARRY RUE.
[Chicago Tribune Press Service.]

LONDON, Feb. 18.—Staff Sgt. Wilbur Banik, 616 W. 70th st., Chicago, was sleeping soundly in the American Red Cross Mostyn club and had just settled down comfortably on his cot when a soldier tapped him on the shoulder and told him King George and Queen Elizabeth were coming into the room.

Sgt. Wilbur Banik.

"I didn't believe him and just rolled over and went back to sleep," Wilbur told a Tribune correspondent, "but the next minute, sure enough, they were standing in the door. I looked up, jumped out of bed and said 'hello' as the king and queen walked in smiling."

Wilbur, fully clad except for his coat and his shoes, posed for photographs shaking hands with the king before the pair departed.

Thru THE TRIBUNE he sent a message to his parents in Chicago saying: "I think I'm the luckiest guy in the army. Tell mother I'll be home pretty soon as we will soon have this business finished."

DRUGGIST LOSES $250 IN HOLDUP.

Two bandits obtained $250 from Samuel Krupkin in his drug store at 959 Webster av. yesterday, he reported to police.

RIDE HORSEBACK ALL YEAR 'ROUND

Everything for The RIDER but the horse

Western and English apparel and accessories for indoor & outdoor riding.

BAILEY'S
25 W. VAN BUREN ST.
OPEN EVES. 'til 9; SUNDAY 'til 5
627 DAVIS ST., EVANSTON
103 N. MARION, OAK PARK

Clearance Sale!
COATS
DRESSY & SPORT
Many Below Cost
COATS Up to $25 ..... $10
COATS Up to $30 ..... $15
COATS Up to $45 ..... $25
LEED'S, Inc.
222 North Michigan Ave.
½ Block North of Lake St.

Waste Paper Needed!

For those you love, who are fighting this war, start saving waste paper and turn it in regularly.

STEVENS

Open Crown Calot
winged with flowers!

Fetching little flowered cap with an amusing open air back. You'll like its delicious flattery—its gay, flirtatious way with suits and print dresses. In Black, Brown or Navy with White flowers. 5.95

Jr. Deb Millinery—5th Floor

Chas. A. Stevens & Co.
State Street Open 9:45 to 5:45

STEVENS

14.95

Perennially Spring
a dark, two-piece dress snow-capped with white!

What could be sweeter . . . smarter . . . more spring-like than a crisply ruffled, white collar on a dark dress! The hip-length jacket is fitted smooth-as-a-suit—unpressed pleats fall gracefully into a slim skirt. Navy and Black rayon crepe. 10 to 16. 14.95

Sorry, no mail orders!

Stephanie Shop—4th Floor

Chas. A. Stevens & Co.
State Street Open 9:45 to 5:45

LET 'EM HAVE IT—BUY EXTRA WAR BONDS

Andes THE BEAR OF ALL Candies
50 STORES IN CHICAGO AND SUBURBS

CROSSWORD PUZZLE

ACROSS

1. Throw
5. Branches of learning
9. Sedate
13. Voice range
14. Garment
15. One who conceals
17. Plunder
18. Fancy stitching
20. Outcast
22. Entreaty
23. Pudding starch
24. Cleaning implement
26. Sworn statement
28. Permit
29. Burro
32. Allege
34. Blackbird
36. Paint messily
38. Help
39. Gala event
42. Surrounding
44. Scolder
45. Turn back
46. Small rug
47. Clay plaque
48. Silkworm
49. Surfeited
51. Lettuce
52. Slip
54. Reach across
56. Delve
58. Passport endorsement
60. Appends
62. Creator
66. Newspaper articles
69. Rise and fall of sea
70. At no time
71. Grecian portico
72. Concludes
73. Lease
74. Mounted golf ball
75. Card game

DOWN

1. Name
2. African plant
3. Halt
4. Ceremonial pole
5. Flying hero
6. Play
7. Small newspaper
8. Brook
9. Greek letter
10. Delivers
11. Visionary
12. Fuse
16. Peasant [India]
19. Cereal grain
21. Bird of fable
25. Factory
27. Tresses
29. Hebrew month
30. Identical
31. Tending to overthrow
33. Isle
35. Clean
37. Burial couch
39. Celebrated
40. Combining form meaning "end"
41. Greek god
43. Goddess of discord
44. Swat
46. Decree
49. One relishing cruelty
50. Vague
52. Uniform
53. Addition to document
55. Equality
57. Entrances
59. Solar disk
61. Wild plum
63. Tight curl
64. Icelandic literature
65. Sleep
67. Fragment
68. Unhappy

Puzzle of Friday, February 18, Solved

S	T	A	W	■	M	O	S	S	■	G	I	A	T
O	S	T	A	■	O	G	E	E	■	O	A	A	L
W	A	R	E	■	S	P	A	M	■	T	A	S	E
E	O	S	■	F	A	U	L	■	C	E	M	E	N	T	S
■	■	■	C	A	V	A	■	U	S	A	■	■	■
G	A	L	A	X	Y	■	A	T	T	E	N	D	E	D
A	W	A	I	T	■	W	I	T	H	■	G	A	R
L	A	N	D	■	W	I	D	E	■	E	L	S	E
E	K	E	■	S	O	N	E	R	■	S	A	V	E	S
S	A	S	S	A	F	R	A	S	■	S	T	R	E	S	S
■	■	■	D	O	O	Y	■	C	O	A	T	■	■	■
A	C	C	E	S	S	■	A	D	D	A	■	C	O	T
O	O	L	T	■	M	A	L	E	■	A	S	O	O	E
A	M	A	N	■	A	V	O	N	■	A	M	O	N	G
M	A	O	E	■	N	E	W	S	■	S	T	E	E	N

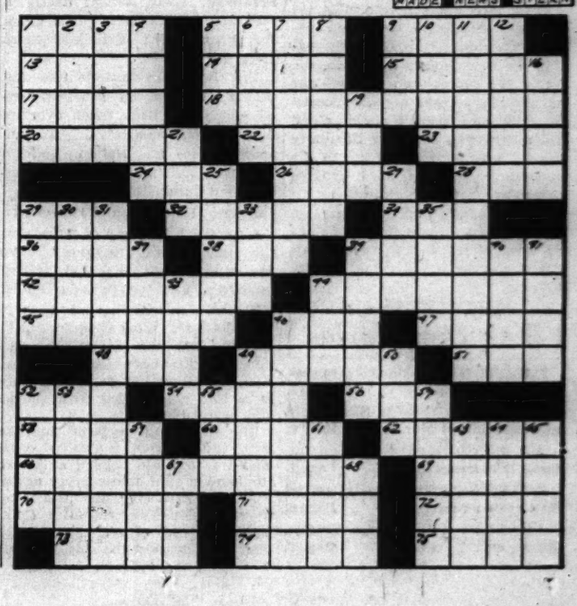

MANDEL'S

"Lightweight" Garter Belt

$2.50

Control with comfort! Batiste back and front with lastex sides. Tearose only. 24 to 32 waist.

Mail and Phone Orders

Jersey Knit Undies—Third Floor—Wabash

Mandel Brothers

SATISFACTION GUARANTEED

First love for spring

New spring TRI-PHI CHESTERFIELDS of rich all wool fabrics

$29.95

They have everything that a Chesterfield for juniors should have . . . there's charm in the style . . . gayety in the new spring colors . . . stamina in the quality that can go every place and do everything . . . and money saving in the big value at $29.95

Sizes 9 to 15 3rd floor

MAURICE L ROTHSCHILD
State at Jackson

FROM THE HUB'S JUNIOR SHOP

It's a CARDIGAN
IT'S SOFT
and It's All-wool
$19.95

Three ways to make a suit a hit . . . give it a collarless jacket . . . dressmaker touches, and choose a fabric that is 100% pure virgin wool. The suit sketched comes in spring pastel shades. Sizes 9-17.

JUNIOR DEPT. SIXTH FLOOR

THE HUB
Henry C. Lytton & Sons
CHICAGO, EVANSTON, OAK PARK, GARY

4TH TERM BOOM BY BRITAIN STIRS PROBE DEMAND

Congress Asked to Scan Army Propaganda.

BY WALTER TROHAN.
[Chicago Tribune Press Service.]

Washington, D. C., Feb. 18.—A demand for an immediate congressional investigation of political propaganda being distributed among American soldiers abroad was voiced in the house today by Rep. Brown [R., O.] on the heels of the disclosure that the British cabinet is booming President Roosevelt's fourth term drive.

Rep. Brown.

Brown asked that a bipartisan committee be appointed to investigate printed matter given soliders. His request was given impetus by congressional indignation over THE TRIBUNE'S disclosure that an official welcome, which American soldiers receive on their arrival in England, falsely asserted that 50 million dollars is being amassed by capitalists to defeat Mr. Roosevelt.

The welcome greeting informed the soldiers that the President is physically fit for a fourth term and that organized labor, with the exception of John L. Lewis, is solidly behind the chief executive. It was felt here that Lewis' name was mentioned because he is reported to have incurred the animosity of service men for his part in the coal strike.

Charges False Picture.

Brown did not mention the publication, which was issued by the British ministry of information run by Brendan Bracken, intimate of Prime Minister Churchill, but he made it clear to newspaper men that his action was inspired by the articles in it. He explained that he could not call for an investigation of a British publication in the American congress.

"Soldiers are not getting a true picture of events at home," Brown said. "When the soldier vote bill was before congress OWI carried Mr. Roosevelt's position fully, but did not present the answer of House Minority Leader Martin."

The President asked congress to stand up and be counted. Martin [R., Mass.] had the Republicans stand up and be counted twice, each time to defeat the administration's bob-tailed federal ballot.

New Evidence Arrives.

As Brown spoke in the house additional evidence of British political activity to boom the fourth term and smear members of congress opposed to British leadership reached the capital today. It included an air mail clipping of the London Daily Mail containing the New York column of Don Iddon.

One item advised the British not to interfere openly in American politics. This read:

"If we want Roosevelt to carry on in the White House we should shun all advice giving to the American electorate. You have no idea how sensitive the people are."

Jibe at Sen. Chandler.

Another item lashed at Sen. Chandler [D., Ky.], one of the five senators who made an around the world tour of American installations and came back to warn the nation of the pitfalls of internationalism.

"Sen. Albert Chandler of Kentucky says: 'We have been waiting a long time for Lord Louis Mountbatten to begin that promised Burma offensive.' Not so long as we have been waiting for Chandler to make a speech that makes sense. The senator's nickname is 'Happy.' Perhaps it should be 'Slaphappy.'"

Demands Proof of Fund.

Among the first to comment on the war ministry's publication was Rep. Shafer [R., Mich.], who said:

"Brendan Bracken should be made to prove his charge that the New Deal opposition is preparing to spend 50 million dollars. The article in question is most outrageous political propaganda, particularly because it is foisted on American troops under the guise of hospitality."

Other comment included:

Rep. Halleck [R., Ind.], chairman of the Republican congressional campaign committee—It is a very obvious attempt on the part of the British to align themselves with President Roosevelt's administration in propaganda among soldiers.

Rep. Johnson [R., Ill.]—There is now no doubt that there is a determined and deliberate attempt on the part of the administration to corral the soldier vote. They will go to any extreme.

Sen. Butler [R., Neb.]—I am not surprised. The New Deal will use any method and means to perpetuate itself.

Two Chicagoans Sketched in the South Pacific

Pvt. Donald Lux (left) and Pvt. Bernie Dick as seen by Gary Sheahan, Tribune artist.

Both Paratroopers

Two Chicago paratroopers on duty in the Southwest Pacific are the subjects of today's sketches by Gary Sheahan, Chicago Tribune staff artist on assignment in the Pacific area. They are Privates Donald Lux and Bernie Dick.

Pvt. Lux, 20, is the son of Mr. and Mrs. Edward J. Lux of 11204 Vernon av. He was in his freshman year at St. Norbert college, West DePere, Wis., when he entered the army last March. In his high school days, Pvt. Lux used to work at the Chicago Steel & Wire Co. during summer vacations.

Pvt. Dick, 19, is the son of Mrs. Eva Kovarsky, 3921 Lexington st. After graduation from Austin High school in 1941, Dick was employed by the Commonwealth Edison company before going into service March 13, 1943. He married Mary Lou Sitter of the Austin High school class of 1942 on Jan. 30, 1943. She makes her home with Mrs. Kovarsky. Dick went overseas last October.

REPORT NAVY PLANE LOST WITH 14; ONE FROM HIGHLAND PARK

Washington, D. C., Feb. 18 (AP).—A military plane carrying 14 persons is overdue and presumed to have crashed at sea en route from the Pacific northwest to Seattle, Wash., the navy announced today. Searching planes, the navy said, have sighted wreckage and a floating life raft. Among those aboard were: Lt. [j. g.] Francis G. Grosse; wife, Mrs. Dorothy L. Grosse, 326 N. St. Johns av., Highland Park, Ill.; and Raymond S. Griffith; wife, Mrs. Evadna R. Griffith, Municipal airport, Burlington, Ia.

HAD RECENT LEAVE.

Lt. Grosse, 25, is the son of Mr. and Mrs. Francis Grosse Sr. of 253 Franklin rd., Glencoe. His wife, Dorothy, a telephone company supervisor in Highland Park, lives with her parents, Mr. and Mrs. John H. Larson, at 326 N. St. Johns av., Highland Park. He attended New Trier High school, Winnetka, and is a graduate of the University of Illinois. He completed a leave at home Feb. 10.

NAZIS PREDICT 2 INVASIONS IN FRANCE AT ONCE

[BY THE ASSOCIATED PRESS.]

The Berlin radio indicated in two Thursday broadcast that the Germans were studying the possibility the allies might invade France simultaneously from the bay of Biscay and the Mediterranean. Field Marshal Rommel recently inspected fortifications at the gulf of Lion, along the Pyrenees, and the Atlantic coast at the bay of Biscay, one broadcast said.

BOMBER DIVES INTO BARRACKS; 11 DEAD, 23 HURT

San Diego, Cal., Feb. 18 (AP).—Engine failure was advanced today as a possible cause of the flaming crash of a Consolidated patrol bomber into navy barracks on the Coronado strand last night, causing 11 deaths and injuries to 23 other service men.

Ensign Charles Schumacher, 22, a navigator, son of Mr. and Mrs. Frank J. Schumacher, Elgin, Ill., was among those killed. Ensign L. T. Larson, Eau Claire, Wis., was one of the injured.

Five Killed in Crash.

Muroc, Cal., Feb. 18 (AP).—Five men were killed last night in the crash of a Liberator bomber shortly after it took off on a training flight, army air base officials announced today. The dead included 2d Lt. George C. Worthley, Oak Park, Ill., and Sgt. Hugh B. Ellis, Detroit, Mich.

Plane Missing; 8 Aboard.

Chicopee, Mass., Feb. 18 (AP).—Army authorities at Westover field today said a bomber which took off from the air base yesterday was missing. There were eight men aboard, including Sgt. Kenneth M. Jones, Milwaukee, Wis.

LONDON BOMBED HEAVILY; STARTS WAVE OF FIRES

Westminster Hall Hit in Recent Raid.

LONDON, Feb. 19 [Saturday]—(AP).—The German air force early today made one of its most determined attacks against the London area since 1940-'41, dumping tons of high explosives and incendiaries that set fires raging in a great ring along the horizon. It was announced also that in a recent raid, German bombs had showered on the heart of London causing a fire in Westminster hall, court building first erected in 1097.

Three waves of heavy and medium bombers today swept thru a barrage of anti-aircraft fire which guards called the heaviest ever thrown up against enemy raiders. Once over the city the Nazis broke formation and darted thru the inner concentrations of flak to shower bombs on half a dozen districts.

Apartment Block Hit.

In one section high explosives hit a block of apartments, a church and an unused hospital, where the caretakers were believed buried in the wreckage.

In another section bombs flattened a number of houses and rescue workers began digging in the debris for dead and injured.

In the recent raid, fire bombs showered around the house of parliament, but altho a blaze broke out in Westminster hall, the historic government buildings had an "amazing escape."

Sweeping low over Parliament square, a German bomber in a recent raid strewed incendiaries over the area which had gone undamaged since the aerial attacks of 1941. One started the fire in Westminster hall, adjoining parliament, and others burned to piles of white ashes, dotting Cromwell Green and the new palace yard between parliament and Westminster abbey.

Crashed Thru Roof.

A bomb crashed thru the high arched lead roof of the grand committee room of Westminster hall and lodged between the roof and the oak paneled ceiling. It was removed quickly, but flames were discovered later, spreading in the woodwork. The blaze was extinguished. Another bomb caused minor damage to the northwest corner of the hall.

SOLDIER VOTE BILL CONFEREES ARE DEADLOCKED

[Chicago Tribune Press Service.]

Washington, D. C., Feb. 18.—Senate-house conferees considering the soldier vote bill ended their deliberations for this week today still hopelessly deadlocked.

Senate conferees, bound by senate action to support a federal ballot bill, appeared no nearer to agreement with the house delegation's insistence on a state controled procedure for the soldier vote.

The adjournment today was made over the protest of Rep. Rankin [D., Miss.] staunch advocate of the state ballot. Rankin has insisted on going ahead with the work in an attempt to provide a method of voting for men overseas.

Charges New Deal Blocks Bill.

Meanwhile Rep. Vursell [R., Ill.], not a conferee, but a leading figure in the house debate which resulted in the state voting plan, charged that the administration is blocking the soldier vote thru its own stubborness.

"The administration and administration leaders in the senate, in an attempt to force thru the federal bob-tailed ballot, have held up soldier vote legislation too long now," Vursell said in a statement. "These leaders should stop blocking this legislation and agree with house conferees to the state plan for giving the soldier the complete ballot so that it may be passed in both houses at once, affording many state legislatures an opportunity to convene and shape their laws to such federal legislation."

Avowed reason for today's adjournment of the conference committee was to allow members to study a new proposal advanced by Sen. Green [D., R. I.], federal ballot backer and administration spokesman. Examination of the new bill shows it to be not greatly different from the federal ballot proposal which the senate tacked on the house state ballot plan 10 days ago. Principal difference is that it includes some of the recommendations for state legislative action which the house bill made.

A Complicated Proposal.

The Green proposal is so complicated that seven different type faces were needed in printing the plan to show the various amendments, adaptations, and changes which the language contemplates.

Of his new bill, Green said, "In general it retains all of the recommendations in the Eastland-Rankin bill for state action. It also includes provisions of both the Eastland-Rankin bill and the Green-Lucas bill which are aimed at facilitating voting under state absentee balloting laws. It seeks to provide a federal procedure for absentee balloting as a supplement to state absentee balloting procedures to be used in those instances where an individual does not receive a ballot under state law."

There is no indication that house members of the conference committee will weaken their position by accepting any form of federal ballot, supplemental or otherwise.

G.O.P. LEADERS ASSAIL BRITISH 4TH TERM DRIVE

Fourth term propaganda being handed to American soldiers arriving in the British Isles, sponsored by the British ministry of information, was condemned by Republican leaders yesterday as grave abuse of our aid to England.

"Since 1776 the British have had no business interfering in our politics," said Werner Schroeder, Republican national committeeman for Illinois. "So far as the Republican party is concerned the Declaration of Independence stands."

John T. Dempsey, G. O. P. chairman for Cook county, declared that Americans are capable of disposing of the fourth term problem without British interference.

Wed to Soldier

[Acme Photo.]

The former Anne Bullitt, whose marriage to Philadelphian was announced yesterday.

Fort George G. Meade, Md., Feb. 18 (AP).—Anne Bullitt, daughter of William C. Bullitt, former ambassador to France and Russia, was on a three day honeymoon tonight with her new husband, Staff Sgt. Casper W. B. Townsend Jr. A quiet wedding ceremony was performed yesterday in the post chapel by Army Chaplain Charles E. Kennedy.

Sgt. Townsend, a graduate of Yale university, is attached to a post service unit. His home is in Merion, Pa.

Mrs. Townsend's engagement to Lt. Daniel Baugh Brewster Jr., U. S. M. C., of Brooklandville, Md., was announced Oct. 13, 1943, by her father.

In Philadelphia, the bridegroom's father, Atty. Caspar W. B. Townsend Sr., said his son introduced Miss Bullitt to the family during the Christmas holidays. The Townsend family has been prominent socially in Philadelphia for years.

SATISFACTION GUARANTEED

New spring
ROTHMOOR COATS
$39.95

Here's refreshing new style that will quicken your spirit—gay color that will delight your fancy . . and stalwart long wearing quality that will put savings in your purse

Sizes 10 to 42
5th floor

MAURICE L ROTHSCHILD
State at Jackson

Feuer Fur Co.
162 N. State Street
2nd Floor—Butler Bldg.

OPEN SUNDAY 10 to 5 MONDAY to 9 P. M.

Use Our Lay-away Plan

Final Closeout $100

See this outstanding clearance
Values from $175 to $235
Silver Dyed Fox Greatcoats . . . $100
Lustrous Black Dyed Skunk . . 100
Black Dyed Persian Lamb Paw 100
Norwegian Blue Dyed Fox . . . 100
Mink Dyed Marmot 100
and many other great values up to $1500

Feuer Fur Co.
162 N. State St. 2nd Floor

SATISFACTION GUARANTEED

New spring
BRUCEWOOD CARDIGAN SUITS
$29.95

There's a burst of sunshine in the gorgeous new spring colors . . a stroke of genius in the Brucewood styling and through-and-through goodness in the enduring Brucewood quality

Sizes 10 to 20; others 10 to 18, 20 to 42; half sizes 33½ to 43½—7th floor
Jr. sizes—3rd floor

MAURICE L ROTHSCHILD
State at Jackson

4TH WAR LOAN
Back the Attack with More War Bonds!
Back up our boys on the firing line! Dig deep into your pocket . . . buy "E" War Bonds to the very limit! You'll find convenient War Bond Booths at Mandel's.

Perfect Hat for Soft Suits—A
Bumperette
With Loops and Loops of Felt!
$5.95

Our favorite "top story" . . . and we pass it on to you! With that new spring suit, try a bumperette, to complete a charming picture! No sharp angles to mar the effect . . . just loops of felt to catch the fancy! Black, brown, navy. Colors slightly higher.

FIFTH FLOOR—STATE.

To the prices of our merchandise will be added an amount approximately equivalent to the Retailers' Occupational Tax.

The Door to Thrift
NETCHER'S BOSTON STORE

MANDEL'S

All Wool Authentic Scotch Plaid Sport Shirts
$8.50

Warm and positively relaxing just to look at, these soft all wool sport shirts in authentic scotch plaids. He'll wear them as a jacket or a shirt. Rayon lined collar and yoke adds comfort. In small, medium and large sizes.

Mail and Phone Orders
Men's Sportswear—Second Floor—Wabash

Mandel Brothers

O-G SHOES

SPECIALLY PRICED AT
$7.95

O-G D'ORSAY PUMPS
of high quality patent leather!

They're very fashionable : : : these new open shank pumps with distinctive and artistic silk eyelets. Note how well they fit.

O'CONNOR & GOLDBERG
205 STATE ST., South, at Adams • 59 MADISON ST., West, near Dearborn

4616 SHERIDAN ROAD	4040 W. MADISON ST.	1147 LAKE ST., OAK PARK
3300 LAWRENCE AVE.	1255 MILWAUKEE AVE.	6348 HALSTED ST., SOUTH
835 63rd STREET, EAST	2752 MILWAUKEE AVE.	3225 ROOSEVELT ROAD

NOT available at 23 MADISON, EAST

O-G STORES FOR WOMEN OPEN TUESDAY, THURSDAY AND SATURDAY EVENINGS

Buy War Bonds and Stamps

APPLICATION FOR $7,500-$11,250 ACCIDENT INSURANCE POLICY

AND SUBSCRIPTION TO THE DAILY TRIBUNE

NOTE: For the sum of 25c preliminary term fee, plus 10c a month in advance thereafter, the Chicago Tribune makes available to its Home Delivery Subscribers and members of their families who reside in the same household, a $7,500 Travel Accident Insurance Policy. Insurance coverage eventually increases to $11,250 on continuous renewal. Issued by Federal Life Insurance Co., Chicago. NO MEDICAL EXAMINATION. One policy to a person. Issued only to applicants over 10 and under 70 years of age.

Mail this Coupon to the Chicago Tribune. SEND NO MONEY. Accredited representative will call and collect 25c. Official Carrier will collect monthly thereafter for Insurance and Subscription. Insurance will lapse if subscription is stopped.

☐ I hereby order the Daily Tribune delivered to my home by Carrier six days a week, starting immediately, for which I agree to pay the regular rate.

☐ I am a Home Delivery subscriber and agree to continue.

Do you apply for this $7,500 Travel Accident Policy?.....
(PLEASE PRINT)

Your Name?..... First Name Middle Name Last Name

Address?..... Number Street Apt.?.....

..... City State Phone?.....

Your Age?..... Date of Birth?..... Month Day Year

Are You Blind or Deaf?..... Are You Crippled?.....

Name of Person to Whom Insurance Is to Be Paid in Case of Your Death? (Beneficiary)

..... Relationship.....
First Name Middle Name Last Name

Applicant's Signature.....
Sign in Own Handwriting

NOTICE: Orders for Home Delivery of the Tribune are acceptable only from persons residing where such service is maintained and are subject to rejection by the Tribune. All applications for insurance are subject to rejection by the Federal Life Insurance Co. Insurance does not become effective until noon the date policy is issued.

Form A2730—9-43

PLAN OF ESCAPE SET! DYESS BAND AWAITS BIG DAY

Stores Hidden in Jungle Under Noses of Japs.

Preparations for the escape which was to free him and his comrades from Jap bondage are told today in the 21st instalment of the late Lt. Col. W. E. Dyess' story of his life as a Jap prisoner. Col. Dyess was killed in an airplane crash last Dec. 22 after his return to this country.

BY LT. COL. W. E. DYESS,
United States Army Air Forces,
As told to CHARLES LEAVELLE.
[Copyright: 1944: By The Chicago Tribune.]

Thoughts of escape from the Japs were by no means new to me or any other prisoners. We had entertained them at O'Donnell and Cabanatuan camps, on the prison ship, and here at Davao. The odds always had been hopeless.

But now, I was ready to try to make up a party.

It was a night in February, 1943, that I sat down on a bunk in the rear of the barracks beside a United States marine captain we called "Shifty." We were well removed from the others in the long, bleak room.

We talked more than an hour and decided to sleep on it.

It still looked good the next night and we decided to give it a try even if we lost our lives. We discussed the men about us as possible companions. Shifty suggested two marine officers, Mike and Jack, whom I knew to be fearless, resourceful, dependable, and in fair physical condition. Jack, a Naval academy graduate, remembered something of his navigation and spoke Spanish as well. Mike was powerfully built and a bull for work.

Identity of Plotters Shielded.

I mentioned Lt. [now Capt.] Sam Grashio and Leo. Sam had worked in the kitchen during my malaria and had slipped extra food to me. He had given up the job, however, because he hated the Japs so much he could no longer trust himself in a spot where butcher knives were at hand. Leo was one of the finest airplane engineers and motor experts I have ever known. He was employed in the machine shop.

[Editor's note: Col. Dyess employed only given names where there was uncertainty that the men had reached the continental United States. The following have since returned: Mike, Maj. Michiel Doberwitch; Jack, Maj. Jack Hawkins, and Shifty, Maj. Austin C. Shofner.]

The next day, while Shifty was feeling out the marines, I walked up to Sam and asked him if he'd like to go over the hill with me. He replied at once:

"When do we go? Right now? Sure!"

Leo and I had talked about escape many times, but the difficulties of equipment and assembling the right sort of party always were too great. Leo was one of the men who had escaped Cabcaben field, but had failed to reach Australia.

Six Meet in Conference.

I told him I thought the time now was right. He said heartily that he still was all for it. We talked it over at length, and Leo said he could make fishhooks, knives, and other jungle equipment. I saw Shifty soon afterward. He reported Mike and Jack were rarin' to go. That night the six of us met in the darkness behind the barracks.

We agreed to begin active preparations the next day, holding out bits of food at meal time and secreting any weapons or tools we could find. There was quite a list of things we would need before launching our effort.

These included food, leggings as a protection against insects and scratches from thorns and undergrowth, quinine for malaria, antiseptics and other medicines for treating scratches to head off tropical ulcers, shoes, blankets or shelter tent halves, mosquito bars, matches, small knives or daggers and bolo knives for hacking our way thru the growth, a watch, compass, sextant, and—by no means least—money.

Expert Navigator Needed.

All were vital. And we had only clothes, shoes, and blankets. After several more of our nightly talks, we concluded we would need an expert navigator, as we envisioned a long voyage in a boat of some sort and Jack didn't think he remembered enough navigation for such an undertaking.

We talked over the available naval personnel and eventually agreed upon Lt. Comdr. [now Comdr.] M. H. McCoy. He had been captured on Corregidor, and I had first met him at Cabanatuan prison camp. When Shifty propositioned him, McCoy was enthusiastic, but said he would have to bring along three men associated with him on the coffee picking detail, which McCoy directed.

These were Maj. Stephen M. Mellnik of the coast artillery, and two army enlisted men, Paul and Bob. McCoy and his men were able to make a real contribution. Their coffee plantation was near the poultry farm and they began swiping chickens, which we traded for such nonperishable food as tinned or dried fish, hard biscuits, and other items.

Crude Sextant Fashioned.

Leo meanwhile was busy. He held out some of the bolos that came his way, cutting them down to dagger size, or preserving them intact. His crowning achievement was fashioning a crude sextant that actually worked.

We stole a watch and compass from the Japs, but we didn't feel bad about the watch, for it once had belonged to an American soldier. We picked up the maps here and there.

And during the weeks these details were being arranged we got two Filipino recruits, Ben and Victor. Sam enlisted Ben, who recommended Victor because of his knowledge of jungle craft.

It should be made clear that each time an intimation of our plan was imparted to an outsider we ran a terrible risk. One did not have to escape or even attempt to escape to bring down upon himself and comrades the most appalling of punishments.

Keep Plans from Others.

After Ben and Victor had been admitted to the plot, we decided they would be the last. We told no one our plans.

This was partially for their own protection. If, after the escape, the Japs should suspect any remaining prisoner of having advance knowledge of it, that individual's head would be as good as rolling in the sand.

We also determined to kill no Japs in our escape, for this would bring reprisals upon the entire camp. We therefore had to lay our plans much more carefully.

There were two courses: [1] to escape from the compound at night, and this would be virtually impossible, or [2] to break away from a detail, but this might entail knocking out a guard and also would cause reprisals.

We decided we would have to figure some other way; something involving a slip-away. We did, later.

Equipment Vital Problem.

The ides of March came and passed. With the exception of a few trifles and extras, we had all our equipment. There was only the problem of caching it at the spot in the jungle from which we intended to take off, but what a problem!

Some of the things were in the possession of individual men. Others were at the appointed place. But the bulk of the stuff was on the opposite side of the camp.

As the time drew near, we knew we must act. That is where the bull cart and friendly guards came in. I had been hauling poles for fences. A few days later, during the noon hour ebb, I drove to the coffee detail where Mellnik, McCoy, Paul, and Bob had prepared a load of poles similar to those I had been transporting. This was near the jungle edge where our supplies lay.

We put the supplies into the bed of the cart and laid the poles over them. Mellnik sat atop the load, supposedly to make certain no poles fell off. I walked, driving the bulls.

Supplies Carried Past Japs.

I followed a feeder road leading into a secondary road which cut directly across the middle of the camp to the place where the fence detail had been working at the fringe of the jungle. All along the way we met Jap guards, but they either paid no attention or grunted a greeting. We passed beneath tower watchers and in front of machine gun emplacements.

I was on pins and needles, not because we were doing anything unusual, but because the individual Jap is unpredictable. We were sure all was well, but you can never tell when you're dealing with Japs.

We were dismayed to find a Jap guard posted just a few yards up the road from our destination. I didn't know him. He turned and looked at us. Well, there was nothing to do but start unloading. Any funny business then would have been fatal. We began hauling the poles off the cart. The Jap watched a minute, then turned his head.

The poles came off on his side and the supplies went off on the opposite side and into the tall jungle grass. They would get soaking wet, for the rains were coming down every day, but that couldn't be helped.

Sunday Selected for Escape.

That night, as we Americans shook hands in the darkness behind the barracks, we felt the worst was over. We felt it now was time to set a date and complete our plans.

Most of us felt that a Sunday would be the time, because there would be only a few details sent out and vigilance would be relaxed. Sunday details usually performed minor tasks near the barricades and no Jap guards went along. There was a shortage of them, and this was their day of rest.

On Saturday night, March 27, 1943, we were ready and determined to make our break the next day. Somehow, however, I felt something was wrong, I couldn't say what. I just didn't believe we were going. I felt that something would happen. That's how psychic you get in a prison camp. We didn't go. The Japs ordered all hands out—with guards—to plant rice.

We were delayed a week, but we used that week well. We observed the tower guards and the patrol. We timed our movements. We measured distances. And at midweek we learned the attempt would have to be made the following Sunday or not at all.

For reenforcements were coming. There would be guards on Sundays as well as other days. Sunday, April 4, would be the last day prisoners would go outside alone. It was time for final plans.

[Continued tomorrow.]

Prisoners After Bataan's Fall

Corp. G. L. Anderson. | Sgt. J. W. Griffin. | Lt. W. J. Tooley.

Corp. George L. Anderson, 26, turned away from his studies for the ministry at St. Olaf college, Northfield, Minn., when he enlisted in the medical corps in September, 1941.

Previous to the fall of Corregidor, Corp. Anderson was attached to the adjutant general's office in Manila. He is now in Philippines Prison camp No. 1. His home is at 2304 Sherman av., Evanston.

His father, the Rev. L. O. Anderson, is pastor of Trinity Lutheran church in Evanston. The parents received three postcards from their son last December. In one he revealed that his life long friend, Donald Nelson, of 41 E. Walton st., is a fellow captive whom he sees every day.

Sgt. James W. Griffin, 28, the son of Judge and Mrs. John J. Griffin, 6733 Bosworth av., was a detective attached to the Summerdale police station when he volunteered for the army in 1940. He went overseas with the 192d tank battalion.

On Dec. 16, 1943, the federal communications commission notified Judge Griffin that his son had spoken on a short wave broadcast originating either in the Philippines or Japan. Two brothers, Lt. Robert E., and Lt. [j. g.] Edward J. Griffin, are also in the service.

"It is time we were getting aid to the prisoners on Bataan," Judge Griffin remarked yesterday. "The Southwest Pacific field should be enlarged immediately."

Lt. William J. Tooley, 26, of 505 N. Michigan av., went with the 31st infantry to the Philippine Islands in May of 1941, and was promoted from second lieutenant while in action. He is now interned in Philippines Prison camp No. 1.

The son of Frank A. Tooley, president of the Atlas Calculating Service at 25 E. Jackson blvd., Lt. Tooley turned down an appointment to West Point in favor of a four year scholarship in St. Thomas college in St. Paul, from which he was graduated in 1933.

When he was called to active duty in October, 1940, he was the commandant at the House of Divine Lord, Monroe, Mich. His father received three postcards from Lt. Tooley in December.

Dyess Sends Word to Wife

(Story in adjoining column.)

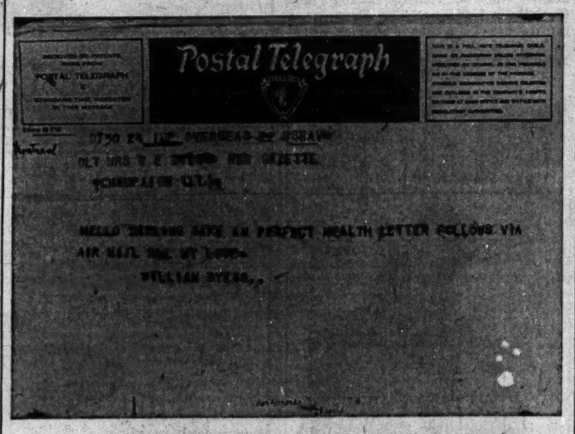

Copy of message Lt. Col. Dyess sent, informing wife of escape.

Oh, Yeah?

"We Are Now at the Gates of Egypt. The English Have Brought Up Their Last Reserves"
Marshal ROMMEL, on German Radio Stations
R. MASON 2-19
(Copyright 1944 by The Chicago Tribune.)

FOR FORT CREW, BAILING OUT HAS ITS EXPERIENCES

AN AMERICAN BOMBER BASE IN BRITAIN, Feb. 18 (AP).—Hundreds of airmen have parachuted from their planes, but it is doubtful that any crew had such cock eyed experiences as the 10 men on the Flying Fortress "Skippy" who bailed out when their plane caught fire over England recently.

One gunner was knocked cold when he hit the ground and woke up in the arms of an English girl who kissed him—he thought he was "in heaven."

Another landed in the middle of a railroad track in front of a speeding train. The co-pilot plopped down atop a warehouse and wound up drinking sherry with an R. A. F. air vice marshal, while the ball turret gunner dropped in a marsh 500 feet from the sea and sank up to his ears in muck.

Dangles from Roof Edge.

Lt. Leo M. Haynes of Spokane, Wash., the navigator, was left dangling helplessly over the edge of the roof of a three story house when his chute caught on a chimney. Two Englishmen helped free him.

Sgt. S. A. Depietro of Schenectady, N. Y., fell into a lake and got tangled in his parachute harness. He thought he was drowning when he discovered he was standing on the bottom. All he had to do was wade out.

The top turret gunner, Sgt. Otto B. Fugett of Orange, Tex., landed on a jagged ledge and tumbled 150 feet into a stone quarry, but escaped with only slightly sprained ankles.

"It was the craziest thing that ever happend to me—nice too," said Sgt. Bernard E. Jensen of North Hollywood, Cal., the tail gunner who was kissed back to consciousness by a trim young woman he had never seen before.

Sgt. Albert J. Selvidio of Norwich, Conn., a radio operator-gunner, was picking himself off a railroad track when a train came around the bend. He jumped off the tracks and scooted up a ladder provided by two Englishmen who later argued over whose place it was to take him for tea.

Last Two Out Unhurt.

After floating down dangerously close to a big harbor where every one is suspicious of parachutists, the co-pilot, Lt. Paul R. Cooper of Emporium, Pa., was taken aboard a warship and later was invited to an R. A. F. base as the guest of an air vice marshal.

But for a regiment of British soldiers on maneuvers nearby, Sgt. Joseph M. Collector of Norfolk, Va., still might be trying to dig himself out of the mud.

Lt. Walter C. Lunden Jr. of Tampa, Fla., was the hard luck guy of the outfit. He suffered a fractured leg when he landed in the middle of a paved highway.

The last two men out of the plane landed without incident. They are the pilot, Lt. Thomas J. Sutters of Astoria, N. Y., who tried to get the blazing bomber over the sea before crashing, and Sgt. Ernest Pieffer of Lebanon, Pa., the waist gunner who held the escape door open for the others. The plane finally crashed on the edge of a seaside town 100 yards short of the ocean.

YANKEE FLYERS 'BOMB' RABAUL WITH BOTTLES

HDQ. 13TH U. S. AIR FORCE IN SOLOMON ISLANDS, Feb. 18 (AP).—The crew of an army Liberator sent to heckle Rabaul one night this week used bottles to keep the Japanese awake. The falling bottles made whistling sounds like bombs.

The bomber dropped a few real bombs on its first run on Rabaul's Lakunai airdrome, while two crewmen tossed 20 bottles. The plane was caught by searchlights, but escaped anti-aircraft fire to make another bomb and bottle run over the town of Rabaul. Then it raided the Malaguna seaplane base and Semphon harbor with bombs and bottles.

Members of the bomber crew included Sgt. Charles R. Besfole of 2143 N. Mozart st., Chicago, and Tech. Sgt. William J. Prosser, Gary, Ind.

Steals Truck in Loop Loaded with Garbage

A loaded garbage truck owned by Andrew Bosman, 2246 13th st., was stolen yesterday in the loop, he reported to Central police.

The Neighbors — By George Clark

"I'm sure glad you finally heard from him, Miss Blake! I was beginning to feel like it was my fault he didn't write!"

BATAAN HORRORS CITED BY JUDGE IN JAP'S HEARING

In a case involving a Japanese, Judge Michael Tremko in Racine Avenue court yesterday contrasted the treatment accorded Japanese aliens in this country with the tortures inflicted on American prisoners in the Philippines as told by the late Lt. Col. W. E. Dyess in his story published in THE TRIBUNE.

The defendant, Matsui Schuji, 49, was charged with disorderly conduct Thursday after he slashed himself in a suicide attempt in the Zion day nursery, 1401 N. California av., where he was employed. A government agent testified that Schuji was brought here from California, where he was raised, and given a job.

Judge Tremko ordered a psychiatric examination for the prisoner.

Army Air Forces | Army Ground Forces | Army Service Forces

All three need WACS

— which branch will you choose?

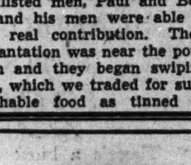

The Army Air Forces—Will you choose this branch? If you do, you may inspect parachutes or keep delicate instruments adjusted or plot or brief flying missions or participate in the administrative functions. Will you share in our victories in the skies?

The Army Ground Forces—Will you choose this branch? If you do, your job may be at a drawing board, drafting the mechanical details of a tank or a tank destroyer; or you may drive and repair cars, jeeps, or trucks. Dozens of other vital behind-the-lines jobs need Wacs to fill them. Will you fill one of these jobs?

The Army Service Forces—Will you choose this branch? If you do, your job may deal with administration, communications, equipment, finances, food, or transportation of men and supplies to the theaters of war. Will you share the work of winning the war in this branch of the service?

1. **Now—Select Your Branch of Service**—Army Air Forces—Army Ground Forces, Army Service Forces, within certain geographical limits.

2. **Now—Choose Your Job.** Now, you may be recommended for an Army job you're already trained to do. Or if you've never worked before, you have a chance to get expert Army training.

3. **Now—Choose Your Station.** Now you may ask for your first Army assignment at an Army Post in the Service Command in which you enlist.

● **For Full Details** about these new opportunities—apply at your nearest U.S. Army Recruiting Station, or mail the coupon below! (*Women in essential war industry must have release from their employer or U.S. Employment Service.*)

THE *ARMY* NEEDS WACS...
THE *WAC* NEEDS YOU!
WOMEN'S ARMY CORPS

U. S. ARMY RECRUITING STATION
175 W. Jackson Blvd., Rm. A913, Chicago, Ill.
I should like complete information about the WAC.
22-IL-90
Name_____
Address_____
City_____ Age_____
State_____ Phone Number_____

Clearance Sale!
SUITS
Dressmaker and Tailored
many below cost

SUITS—All Types Up to $25—Now... $10
SUITS—All Types Up to $30—Now.... $15
SUITS Up to $45—Now.. $25

LEED'S, Inc.
222 North Michigan Ave.
½ Block North of Lake St.

Chicago Daily Tribune
THE WORLD'S GREATEST NEWSPAPER

Vol. CIII. Saturday, Feb. 19. No. 43.

Published daily except Sunday at Tribune Tower, 435 North Michigan avenue, Chicago 11, Illinois.
The Tribune company publishers.
MAIL SUBSCRIPTION PRICES.
Mail subscription prices in Illinois (outside Chicago), Indiana, Iowa, Michigan, and Wisconsin: Daily Tribune only, $5.00 per year; with Sunday Tribune $12.50 per year.
Zones 3 and 4 in states other than Illinois, Indiana, Iowa, Michigan, and Wisconsin.
Daily Tribune only, $7.50 per year; with Sunday Tribune, $15.00 per year.
Zones 5, 6, 7, and 8, inclusive, Canada and Mexico: Daily Tribune only, $12.00 per year; with Sunday Tribune, $19.50 per year.
Foreign: Daily Tribune only, $25.00 per year; with Sunday Tribune, $42.00 per year.
Entered as second class matter May 14, 1903, at postoffice at Chicago under the act of March 3, 1879.

GOLDBLATT'S State Street

Girls' All-Wool Divinely-Slim Coat
The teens' favorite semi-Princess style coat in the navy's favorite blue. All wool fabric. Sizes 7 to 14. 12.95
Also 100% Wool Pastel "Boy" Coats

Boys' Single-Breasted All-Wool Suits
Shetland-type wools in diagonals, overplaids and herringbones. Long trousers or knickers. 10 to 16. 16.95
Young Folk Fashions—Second Floor

Toddlers' Fitted Princess-Style Coats
Plaids in part wools (as labeled) . . . navy and red combinations of soft fleece-type materials. Sizes 1 to 4. 8.95
Matching Hat, 1.95

Tots' Two-Tone Navy Blue Dress Coats
Cheviot type material in a semi-princess model with notched collar and full flared back. Sizes 3 to 6x. 10.95
Poke Bonnet to Match, 1.95
Young Folk Fashions—Second Floor

Goldblatt's State Street

YOUR SPRING ACCESSORIES

New Blouses
2.98
The "better half" in any suit or skirt combination . . . whites, pastels. Spring styles. In sizes 32 to 38.
Blouses—Main Floor, North

Spring Hankies
65c
Fine kerchiefs to spike your new spring-wear with color . . . linen prints gayly designed.
Kerchiefs—Main Floor, North

Jeweled Earrings
1.98 pair
Spots of flash and color to match your spring ensemble. Artistically designed, sparkling stone set.
Earrings—Main Floor, North

GOLDBLATT'S State Street

UNIONS IN ITALY REVIVED BY AMG, ENROLL 300,000

Convene for First Time in Nearly 20 Years.

SALERNO, Italy, Feb. 18 (AP).—Liberated southern Italy's reborn trade unions sent delegates here today for a three day convention of the General Confederation of Labor, revived organization of Italian workers after nearly 20 years of suppression by fascism.

Concerned principally with labor's part in Italy's war stricken economy, the confederation is expected to discuss three major items: [1] a request that allied authorities help reopen idle factories, [2] adjustment of wages to the high living cost by raising pay and suppression of the black market, [3] organization of coöperatives for purchase and distribution of nonrationed food among workers.

Politics May Appear.

It is possible politics may creep in, since politics has always been part of the European labor setup. Leaders seem agreed to keep the confederation free from party affiliation to avoid the situation before Mussolini's march on Rome, when three federations were bidding for control of Italian workers.

Since workers slipped off the shackles of Mussolini's 10 state controled Fascist syndicates, more than 50 trades with enrollment of about 300,000 workers have been organized under encouragement of allied military government officials.

AFL, CIO Lend Help.

Unions are taking on the horizontal form of the American Federation of Labor and the vertical form of the Congress of Industrial Organizations which were asked to send representatives to aid in rebuilding trade unionism.

Perhaps the most important official is Secretary Gen. Enrico Russo, an exile from fascism, who was active in France in behalf of the Italian labor underground and during the Spanish Civil war helped to organize Spanish labor into military units to fight Franco.

On his return to Italy he was arrested and detained until the fall of Mussolini.

Labor Disputes Vanish.

In southern Italy, where workers are thinking in terms of food rather than money, there has been almost no labor trouble since the allied occupation. Disputes that may arise are mediated thru the labor office operated by Italians. They have assistance of AMG. These officials include Lt. Col. Thomas A. Lane of Washington, D. C., a former official in the United States department of labor; Maj. R. M. Fisher, formerly of the New York labor department; Capt. Lee G. Williams, former Texas unemployment compensation official, and Capt. Jeff Robertson, former Kansas labor commissioner.

Vice Adm. Greenslade Gets Pacific Coast Post

Washington, D. C., Feb. 18 (AP).—Appointment of Vice Adm. John W. Greenslade to the newly created office of Pacific coast coördinator of naval logistics was announced today by the navy. Creation of the new office was necessitated by the increasing "importance and magnitude of operations along the Pacific coast," the navy said.

Nazi Assaults Are Hurled Back

(Story on page 1.)

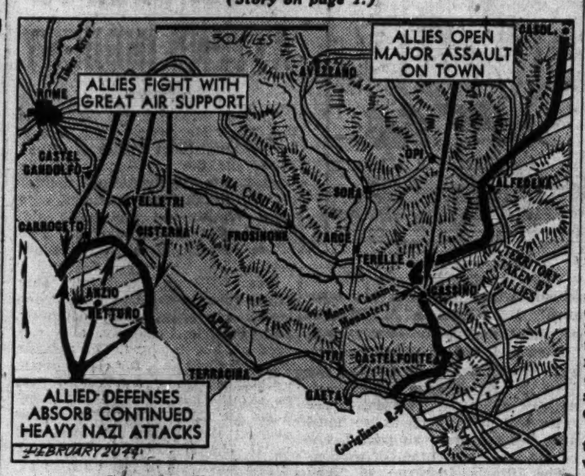

Legends tell reported developments in Italy.

UP IN THE FRONT LINES, ALL IS NOT GRIM OR TRAGIC

Yanks Later Laugh at Their Fears.

BY WILLIAM STRAND.
[Chicago Tribune Press Service.]

WITH THE 5TH ARMY IN ITALY, Feb. 17 [Delayed].—Days and nights on the front line are fraught with peril and breathless tension. But not everything that happens up here is entirely grim or tragic.

Some moments which seem the most frightening later become warm memories and bring laughter from the men who shared them. At lunch today units which had been fighting thru the hills toward Monte Cassino abbey recalled some unforgettable incidents of the past few days.

"I remember the night a German shell went clear thru our command post, in one wall and out another, and I thought it was the end of the world," said Maj. Burt Barr of Portland, Ore. I had no doubt after that explosion that I was finished and began to pray as hard as I could. Then I heard somebody yell, 'put out that blankety-blank light. What kind of a black-out is this when the light shines thru the wall'."

"What happened then?" he was asked.

Light Won't Go Out.

"We forgot about the blast and started wrestling with the little lamp," he said. "We blew our lungs out trying to put it out. I shook it, waved it thru the air and finally threw it across the room expecting any minute to hear more shells coming in because they could surely see the light a few hundred yards away. We never did succeed in putting it out. We had to put it under a shelter to half hide the light."

Barr also told of one night at the same place when he dropped off to sleep alone in a farm house room and then awakened suddenly to find a German soldier sitting against the wall in full battle dress including a stove bucket helmet. He said he feigned sleep for a quarter of an hour trying frantically to find his pistol while German conversation went on around him.

"I was certain we had been surprised and taken prisoner," the major said. "I was too sleepy to remember where I had hidden my gun. Lucky for him I didn't. We found out later he was only a prisoner being questioned."

There was Capt. Anderson Smith, of Barnesville, Ga., who said he would never forget his moment of triumph in capturing 11 Germans with only two rocks.

Cook Is Toast of Outfit.

The toast of the entire group was its cook, Pvt. Patrick Casey of Brooklyn. A slightly built chap whose equipment was shot away days ago, he continued to produce meals on a regular schedule on a small gasoline field stove. Using drab field rations he managed to produce delicious toasted cheese sandwiches, cups of coffee, chocolate, tea, and other warm dishes. His only complaint was that the enemy shelling shook the building a number of times and extinguished the frail flame, interfering with his work.

Another who drew praise for his efforts these last few days was Corp. Manian Thompson of Eau Claire, Wis., the unit's mail clerk. Ordinarily the mail was carried by mule pack into the hills. The animal was killed, forcing Thompson to lug the incoming mail inside his combat jacket into front positions and carry down outgoing letters the same way.

"I had to get the mail there somehow," Thompson explained. "They would rather have letters from home than food. It's what keeps them going."

ADMITS THEFT; GIVES UP LOOT VALUED AT $3,500

Glenn Barnard, 29, of 4540 Magnolia av., last night led Gresham police to a garage in the rear of 5153 N. Clark st., where they found loot of a value they estimated at $3,500. Barnard, police said, admitted stealing the articles found in the garage from the home of John C. Nevins, 345 Elder lane, Winnetka, last month. Police said the Nevins family is in Florida.

The loot included two suitcases filled with hammered silver articles, silver flatware, evening gowns, two sets of golf clubs, blankets, two radios, and a vacuum cleaner.

Barnard had been held for questioning because he was suspected of having received articles stolen by a gang of five youths arrested earlier by Gresham police.

Sgts. Martin O'Connell and William Hennesay of the Gresham police said Barnard is a former convict.

INJURED WHEN MACHINE BLOWS UP.

Archie Meyers, 17, of 3252 Prairie av., a Negro, suffered dislocation of a shoulder last night in the explosion of a sand blasting machine in the plant of Industrial Arts, Inc., at 660 W. Grand av.

TRAINING YANKS THRONG VILLAGE OF OLD ENGLAND

BY JOHN THOMPSON.
[Chicago Tribune Press Service.]

AT AN AMERICAN INVASION TRAINING BASE SOMEWHERE IN ENGLAND, Feb. 18.—Only in the country can a true perspective be obtained regarding the allied invasion forces now being assembled.

London is crowded and on a nonstop merry-go-round bubbling with excitement and false glamor, a town in which soldiers like to spend their furloughs. Only in the surroundings of what once was the quiet English countryside is the solid growth of the allied armies clearly evident.

After an overlong train journey today we piled out in a small town which 18 months ago probably seldom saw a soldier except on furlough. But today a civilian suit stood out awkwardly on the station platform against the background of American soldiers' olive drab.

Huge Division Area.

As we pushed thru the throng the middle western accents mingled with the softer southern drawls, nasal Yankee twangs, and New York's idiom. This is the center of a large area turned over to a single American division for training, but because the army overseas is expanding so rapidly many more divisions are now being assembled in the area. It still must be the largest area this American division ever had virtually for its own use.

The division training ground seems ideal for its purpose from every point of view. With the exception of a few under canvas, the men are living either in Nissen huts or requisitioned inns and lodges. Officers usually are quartered in some run down mansion house. There are enough towns in the bailiwick to take care of all the soldiers seeking movies, dancing, sparking, or tavern entertainment. One seaside club has an American Red Cross club in full swing.

"Fight" in Bombed Town.

There is enough rolling land everywhere to maneuver far more than one division, which gives every battalion a chance to vary its terrain and training problems. A village not far off has even produced a section suitable for training soldiers in street fighting. This includes a few blocks of the village which were hit by bombs during the blitz. Doughboys "fight" thru the streets, using a few explosives and booby traps to simulate actuality, altho they are forbidden to fire live ammunition for fear of hitting townspeople a few blocks away.

The troops can use live ammunition on the ranges for small arms, machine guns, and mortars. For artillery, the problem is more difficult. Cannoneers must go elsewhere to regular allied artillery ranges for practice firing.

Commander in Mansion.

The division commander said he is pleased with the entire setup. He seems to be satisfied also with the progress the unit is making, for the soldiers I saw today looked in first class shape. Nothing but perfection will suit this commander, however.

We found him today working in his office, a single cold room in a bare baronial hall turned over to the headquarters staff. This stately home in England cost its last tenant only about $140 a month rent. But it must have set the tenant back five or six times that much to keep up the formal gardens of the vast estate and to maintain a large staff of servants. Now only American soldiers walk where once was revelry.

War Stamp Queen

MISS LORETTA CORRADO.

CORPORATIONS PURCHASE 139% OF BOND QUOTA

Late reports yesterday increased by 11 per cent the amount of war bonds purchases credited to corporations thru Feb. 15, when corporation sales closed. The new total was $653,715,000 or 139 per cent of the Cook county quota of $469,858,600, Frank McNair, chairman, reported.

The new figures boosted the county's contribution in both individual and corporation purchases to $797,878,000, or 110 per cent of the $721,818,400 goal.

McNair reported the individual buying still lagging with a total of $144,073,000 worth of individual bonds sold up to Thursday night, or 57 per cent of the quota of $251,959,800. Only eight days remain in the drive for individual sales.

Miss Loretta Corrado, 5729 W. 63d st., was proclaimed Lindblom High school's queen yesterday. She was elected by war stamp purchasers at the school.

BRITAIN IS SAFE FROM REDS, SAYS CHICAGO CONSUL

There is not the faintest indication of Great Britain becoming a communist state after the war, Wilfred G. Gallienne, British consul general in Chicago, told a public forum sponsored by the De Paul University International Relations club at 64 E. Lake st. last night.

"Britain today is tending toward the left," he said, "but there is a tremendous difference between these socialist trends and what you call communism."

Discussing England's failure to grant sovereignty to India, Gallienne asserted that had Gandhi been given power it was his announced intention to dissolve the Indian army and send a peace mission to Japan.

"Had we given India her freedom under such warnings we would have been guilty of treachery to our allies," he said.

British Rail Coaches Set to Be Invasion Ambulances

LONDON, Feb. 18 (AP).—Several hundred railway coaches have been converted into ambulances or modified for use as casualty evacuation trains as a part of the preparations by railways of Britain for the European invasion, it was disclosed today.

EDEN REJOINDER NOTES LIMITS IN ALLIED CHARTER

LONDON, Feb. 18 (AP).—Foreign Secretary Eden, in a written answer to a question in the house of commons, has declared the Atlantic Charter clause opposing territorial changes which are not in accord with the freely expressed wishes of the people concerned is a phrase not intended to be applied to enemy countries. The answer, in response to a question by Laborite Ivor Thomas, was disclosed today.

"In the government's interpretation, does the second clause of the Atlantic Charter apply to enemy countries?" Thomas asked. "No sir," Eden replied.

Meanwhile, Russia's proposals for handling a defeated Germany were reported to have been presented to the European advisory commission. British and American views already have been given the commission. A tight censorship has been placed on all commission proceedings.

Mussolini's Troops Join in Rome Fight, Nazis Say

MADRID, Spain, Feb. 18 (AP).—A German agency dispatch from Venice said today that Italian troops of Mussolini's puppet fascist government were fighting with the Germans in the battle for Rome.

Hoover, Recovering from Flu, Cruises in Bahamas

NASSAU, Bahamas, Feb. 18 (AP).—Former President Herbert Hoover sailed aboard a schooner today for a week's cruise among the Exuma keys. With him were his host, John Beaver White of Philadelphia. Hoover is recovering from influenza.

NETCHER'S BOSTON STORE
State, Madison and Dearborn Streets
"The Door to Thrift"

Mail and Phone Orders Filled for $1.95 or More—State 3000

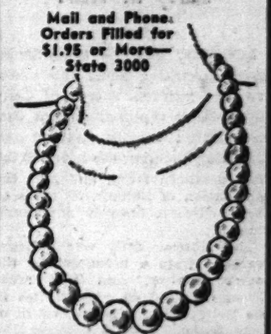

CLEARANCE

455 Pieces! Simulated PEARLS

Regularly $1.95

$1.39

Probably most feminine of all ornamentation! Graduated simulated pearl necklaces and wire-cuffed bracelets to match. Lustrous and glowing! Choice, each, $1.39.

MAIN FLOOR—STATE.

To the prices of our mdse. will be added an amount approximately equivalent to the Retailers' Occupational Tax.

CONVENIENT CREDIT—SATISFACTION GUARANTEED

MLR QUALITY

SEASON-END CLEARANCE OF OUR QUALITY CLOTHES

$55 $59.50 $65

ALL WOOL SUITS & $55-$60 ALL WOOL OVERCOATS reduced to

$49.50

YOU expect it annually . . so here it is . . our season-end price reductions to clear our stocks and make room for spring goods. You get the long wearing quality you need for the future and the big money saving you want now. So save on famous quality . . like you did in pre-war days

163 SIZES AND PROPORTIONS UP TO 58 LONG STOUT

MAURICE L. ROTHSCHILD
State at Jackson

Final Slashing Clearance!

Untrimmed Winter Coats

$49.95 Values! $39.95 Values! $34.95 Values!

Fur-Lined Coats . . .
Favorite boxy style. In quality all wool fabrics. Cozy rabbit-fur lining. Choice of colors. Good range of sizes.

Chesterfield Coats . .
$39.95 to $49.95 values! All wool overcoatings. All sizes—all colors. All with rayon velvet collars.

Leather-Lined Coats . . .
$39.95 to $49.95 values! Herringbone wool tweeds and solid colors with button out leather linings.

COAT SHOP—FIFTH FLOOR.

STORE HOURS: 9:45 A. M. TO 5:45 P. M.

To the prices of our merchandise will be added an amount approximately equivalent to the Retailers' Occupational Tax.

The Door to Thrift
NETCHER'S BOSTON STORE
State, Madison and Dearborn Streets

Store Hours, 9:45 to 5:45

Marshall Field & Company

Cardigan with four pockets. Aqua or gold wool. 9-15. $29.95

Boxy jacket suit in checks plus plain brown and biege wool. 9-15. $29.95

Checked wool weskit is $9.95

YOUNG CHICAGO

Loves the way suits box their jackets

The box jacket suit—above all, says Young Chicago, the long-legged, slim-waisted 9-17 junior. It is her favorite because the boxiness above seems to give the slim skirt more slink, which is very important and worldly to her. Do see this new suit in our Young Chicago Shop. Two new versions, the cardigan and the weskit.

Young Chicago Shop—Sixth Floor

An amount will be added to quoted prices of all our merchandise to cover additional expense due to the Illinois Retailers' Occupation Tax.

RUSSIANS SEIZE STARAYA RUSSA, BIG NAZI BASE

Town Under Long Siege Early in War.

LONDON, Feb. 18 (AP). — Soviet forces advancing along the southern and western shores of Lake Ilmen today captured ancient Staraya Russa, heavily fortified rail junction protecting the heart of the Nazi northern front, and also the rail station of Shimsk, 30 miles to the northwest, Moscow announced tonight.

The Moscow daily war bulletin, recorded from a broadcast by the soviet monitor, said Red army forces captured 40 communities in the Staraya Russa sector, south of Lake Ilmen.

The Russian announcement came a few hours after the Germans disclosed they had evacuated the town, held since the first winter of the Russian-German war. The Russians, however, said the town was captured by storm.

One of the oldest towns in Russia, with a history fading into the unrecorded past, Staraya Russa was a modern health resort and district center which the Germans built into one of their most formidable bastions on the eastern front.

Protected Nazi Line.

Lying near the Lovat river just below Lake Ilmen, the town protected the entire German line in the region, and the Nazis' withdrawal seemed to presage a 50 mile retreat farther westward to the string of towns along the Leningrad-Vitebsk railroad. The area between is virtually all marshland.

In the first winter of the Russian-German war the Staraya Russa area was the scene of one of the biggest battles of the entire conflict, with thousands of German troops encircled and then besieged thruout th winter, holding out with the aid of supplies dropped by parachute from Nazi planes. In the spring the Germans lifted the siege.

The withdrawal from Staraya Russa may indicate a general German collapse before the pressure of the soviet flank drive, aimed primarily at Pskov, regarded as the key to the Baltic. Several towns were captured by soviet forces moving down from Luga toward Pskov, Moscow said.

Report New Dnieper Drive.

There was a possibility that such a collapse might be matched before long on perhaps an even greater scale in the Dnieper bend, where the Germans said that the Russians had launched a new big scale attack. Berlin said that the assault was opened Thursday against the iron city of Krivoi Rog and that a breach had been made in the German lines.

Final erasure of the Korsun trap in the Dnieper bend as announced by Moscow on Thursday was believed to have released 25 Russian divisions to be wheeled against Nazi Field Marshal Fritz von Mannstein's forces.

Groups of Germans were reported still surrendering to the Russians from their hiding places in the woods and gulleys of the Ukrainian territory around Korsun and Shanderovka where Moscow said 10 Nazi divisions had been wiped out with the capture of 11,000 and the death of 52,000 Germans.

DENY FORCE WIPED OUT

The German high command denied the Russian announcement of Thursday that 10 trapped Nazi divisions had been wiped out in the Korsun pocket of the Ukraine and said the German forces had joined the bulk of Field Marshal von Mannstein's army.

"In the area west of Cherkassi [the Korsun area] contact was re-established with the major German unit which had been cut off from its rear for weeks," said the German war report broadcast by Berlin and recorded by the Associated Press. "Contact was reëstablished after violent enemy counter-attacks were repulsed. The encircled contingent itself had fought its way thru until it reached the front line of tank formations destined to relieve it."

CALL ON ALLIES TO CUT TIES TO ITALIAN REGIME

Setting forth a four point program for the allied governments in Italy, Prof. G. A. Borgese of the University of Chicago and Dr. Gaetano Salvemini of Harvard yesterday criticized allied policies in Italy and called on the allies to sever connection with the government headed by King Victor Emmanuel and Marshal Badoglio.

The two Italian professors said the present Italian government had failed to produce material aid for the allies and that resentment of the Italian people against the monarchist rule had impeded the allies' military advance in Italy.

They proposed that royal sovereignty in Italy be abolished, that the 12 to 14 millions of Italians in 25 liberated provinces be allowed to organize local and provincial governments, that a post-war assembly be held to form a permanent government, and that the allies prosecute the war vigorously and police the occupied territories.

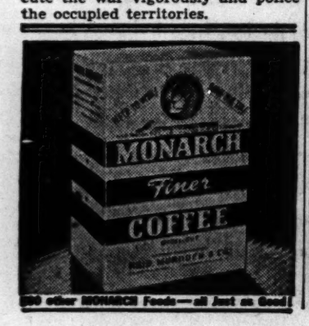

MONARCH Foods—all Just as Good!

HAROLD TEEN

MA! ON MY WAY TO THE SUGAR BOWL, I'M GOING TO STOP OFF AT THE CLEANERS!
GOOD OL' JAKE- I'LL BE GLAD TO SEE HIM!
WIDE AWAKE CLEANERS
DRY CLEANERS
?
Z-Z-Z-Z-ZZZZ
CARL ED.

Reds Report New Advances

(Story in adjoining column.)

Developments yesterday on the long Russo-German front.

CHINA BISHOP TERMS CHURCH AND SCHOOLS FUTURE PEACE HOPE

Christianity and education will be the two most powerful factors affecting post-war international understanding and an enduring peace, Dr. W. Y. Chen, Methodist bishop of China, said yesterday in Chicago on his way to New York from San Diego. Post-war China will have a democratic, constitutional, and representative form of government, he said.

Dr. W. Y. Chen.

Stories of Jap atrocities undoubtedly are authentic, Bishop Chen said.

"It is a combination of the old Japanese barbarism with modern scientific knowledge, and their Shinto religious beliefs," Dr. Chen added. "But all Japanese are not cruel. China bears the Japanese very little hatred and our Japanese prisoners are treated well."

Bishop Chen, in viewing aid to China, suggested need of defense of Chinese air fields from which American and Chinese bombers operate, continuance of the South Pacific offensive, and opening of a new front against Japan from the Aleutian Islands, or North Pacific.

Steals 2 Suits and Coat from Cleaner; Gets Own

Pittsburg, Kas., Feb. 18 (AP).—A man confessed to police he had stolen two men's suits and a woman's coat from a cleaning plant. One of the suits turned out to be one of his own he had left there for pressing.

HENRI CHARPENTIER'S Column

American fighting men all over the World will always be proud of the support being given them by the folks on the home front . . . we are still backing-up the man behind the gun. . . . The Fourth War Loan was put over in the true American Spirit. America is still the land of plenty, with her abundance of Money, Food and Equipment . . . and she is sharing it with the rest of the world for a Victory over human oppression. "Stand United!" has been our War Cry, and for our help the American People will never be forgotten. Keep on fighting with your pocketbook. . . . Join the Bond a Month Club now!

Cafe de Paris
1260 NORTH DEARBORN PARKWAY
Park Dearborn Hotel WHI. 5620

F. D. R. TO RETURN NEW TAX BILL; VETO IS HINTED

Washington, D. C., Feb. 18.—President Roosevelt is going to send the new $2,315,000,000 tax bill back to congress either Monday or Tuesday—presumably with a veto. He declined today at his press conference to say what his action on the bill would be.

His response left little question that he had not changed his mind about the bill which he has called "unrealistic" as an additional revenue raiser in the light of huge war time expenditures.

A veto would set aside the decision of congress to freeze the social security pay roll taxes at the present levels of 1 per cent on employers and employes. A temporary freeze measure expires March 1 and in the absence of the new proposed law, the rates automatically would rise to 2 per cent on employers and employes at the end of February.

Rep. Jenkins [R., O.], a member of the ways and means committee, said the reason for a veto would be political motives designed to get the vote of "radicals." He said radical elements wanted the increase in social security taxes. In addition, he said, "many organizations of radicals" are among those which would be required to file information on their financial status under the new bill.

CLEARANCE SALE!

For Defense Workers
Gas Station Attendants and Drivers
Sports Wear

20% OFF
On All Snow Suits Ski Pants and Ski Jackets

SNOW CAPS.....$1.50
WOOL MITTENS.....$1.50
WARM SOCKS.....$1.25
STADIUM BOOTS.....$9.95

Phone Orders—WEBster 2172

BAILEY'S
25 W. VAN BUREN ST.
Loop Store Open Evenings 'Til 9 Sunday 'Til 6 P. M.
627 DAVIS ST., EVANSTON
103 N. MARION, OAK PARK
201 S. Main St., Rockford, Ill.

COLLEGE STUDY FOR 110,000 MEN HALTED BY ARMY

Students Will Be Put in Combat Units.

[Continued from first page.]

no navy contracts and no women students.

Dr. Zook pointed out that the action comes on the heels of new selective service regulations restricting deferments for many students. It also follows a reduction of about 50 per cent in the army aviation program in the colleges.

SCHOOL REVENUES CUT

Curtailment of the ASTP will force participating Chicago area schools to revise their curriculums, and, in some cases, to find new sources of revenue, a survey of schools with ASTP units disclosed yesterday.

Conditions in the various schools and the reaction of their officials:

Lake Forest college: 340 ASTP trainees; 237 regular students, only 23 of whom are men; a regular, peace time enrollment of 337.

"This will be a definite financial loss and will require considerable adjustment by the school," William E. McPheeters, dean of men, said, "but we certainly won't fold up because of the move. We have started a night school and will hold a summer school in an effort to offset the decrease in our revenue. We have been anticipating this action because of the story on Dec. 11 in THE TRIBUNE."

U. of I. Has 1,200.

University of Illinois: 1,200 ASTP trainees; 9,800 regular students; a peace time enrollment of 14,000. Coleman H. Griffith, coördinator of the university's civilian and military program, said:

"This will mean a considerable reduction in the enrollment of the school, but the university has been happy to make any contribution possible to the war program."

Wheaton college: 211 ASTP trainees; 1,144 regular students, which is the normal registration.

"This comes as a great shock," George V. Kirk, vice president of the school, said, "because it will require an extensive reorganization of the curriculum and reconversion of the buildings used by the army. On the other hand, we have been crowded and the buildings will be returned to the use of the regular students."

Preps Get Building Back.

De Paul university: 477 ASTP trainess; 5,158 regular students, a normal registration. The Rev. Michael J. O'Connell said:

"We don't like to see the ASTP leave because we thought we were doing some good. But it will enable the high school students to go back to their own building, which the army took over."

University of Chicago: 1,193 ASTP trainees; 10,900 regular students, a little less than the normal registration. A school spokesman refused to comment until the effect of the order has been studied.

University of Wisconsin; 1,220 ASTP trainees; about 7,800 other students; a peace time registration of 11,000.

"The order will reduce the size of the student body in all our schools where the plan has operated," Dr. Clarence A. Dykstra, president of the university, said. "In some instances where faculties were enlarged to care for the program, it will mean a reduction in the teaching staff. The loss of revenue will not affect us so much since we are state supported, and have a large percentage of women."

The Illinois Institute of Technology has 467 in its ASTP unit, with a total enrollment of 4,237. North Central college has about 188 ASTP students in a total registration of 561. Notre Dame and Northwestern universities do not have ASTP units, according to officers of the army 6th service command.

The total number of ASTP students in Chicago and nearby schools is 5,276 out of the nation-wide total of 140,000, local army figures showed. An additional 819 ASTP students are studying medicine and 492 dentistry at the universities of Illinois, Northwestern, Loyola, and Chicago.

STEVENS

14.95

a slim, dark dress
Shoulder Deep in Spring

The lacy swirl of a pierrette collar about the low, squared neckline makes you feel like the heroine of a romantic novel! Its white freshness on a mid-winter dress is one of the smoothest beauty tricks we know! In Navy and Black rayon crepe. 9 to 15. 14.95

Jr. Deb Salon—5th Floor

Chas. A. Stevens & Co.
State Street Open 9:45 to 5:45

Cited for Heroism

[Acme Photo.]

Lt. Edwin R. Herron and his wife, Vivian.

Lt. Edwin R. Herron, 23, 1607 E. 69th st., pilot of a Flying Fortress, will be proposed for a decoration—possibly the congressional medal of honor—for his heroic action in saving six of his crew when the plane was forced down in the English channel, according to an Associated Press dispatch from an air base in England.

Herron and the crew had carried out a bombing mission over France and were returning home when flak knocked out one engine. Later two other engines were knocked out and when one caught fire Herron nosed the plane down for a crash landing a few miles from the English coast.

Three of the crew were dead when the landing was made and others were wounded. Herron, altho wounded, managed to float a life raft and one by one hauled the other survivors aboard. Some were dazed and he had to dive for them.

Herron was reared in Little Rock, Ark., and his wife, Vivian is there now visiting friends.

OPPOSES ARMY'S ORDER TO HALT COLLEGE STUDY

San Francisco, Cal., Feb. 18 [Special]. — Dr. Ray Lyman Wilbur of Stanford, commenting on the plan to abandon most of the college military training program announced by the war department yesterday, had this to say:

"I think the army is making a great mistake. We have intelligent enemies to face and we need trained men to fight them. Without adequate training we're liable to get into real trouble.

"The abandonment of the military training program in colleges thruout the country is one of those mistakes people in a democracy make because they don't look far enough ahead. They don't realize the job still before us.

"We've been getting ready for a long war. It's going to be a long war, we all know. And a long preparation is necessary. Such preparation was considered when the army first inaugurated its program. Now the army seems to have reconsidered the situation and changed its tactics. To me, that looks like a mistake."

THEATER BURNS; NONE HURT.

Oblong, Ill., Feb. 18 [AP].—Fire destroyed the Home theater last night. Patrons in the theater made an orderly exit and no one was injured.

MODISTE ASKED BY CORONER TO ATTEND INQUEST

Coroner Brodie asked last night that Mme. Marguerite Pick, a well known modiste at 127 E. Chestnut st., attend the next session of the inquest into the mysterious murder of Mrs. Frank Starr Williams, wife of a Washington diplomatic aid. The inquest is scheduled for 1:30 p. m. March 3 at the county morgue.

Mrs. Williams was fatally shot in her room in the Drake hotel one month ago today. Her daughter, Mrs. Patricia Goodbody, also was fired on, but not hurt. The assassin was described as a fur clad woman.

Coroner Brodie emphasized that no significance attached to his request for Mme. Marguerite's presence at the inquest. He followed usual channels by asking Capt. Frank Reynolds of the Chicago av. station, to notify her.

Plans to Call Others.

"I have in mind calling on a number of persons who are not witnesses in the true sense of the word, to attend the inquest," said Coroner Brodie. "Mme. Marguerite is merely one of them. Included are persons who knew Mrs. Williams for a number of years, and who might be able to help us learn more of her history."

Coroner Brodie said that the cooperation of Mrs. Williams' friends and those with whom she had business dealings might be helpful in piecing together a more complete picture of her life and habits, and that this in turn might give police a clearer insight into the motive for her murder.

Mme. Marguerite made gowns for Mrs. Williams for many years. At one time, it was reported, Mrs. Williams had worked in her shop, but this Mme. Marguerite denied. More recently Mrs. Williams and the modiste had discussed a sort of partnership—with Mrs. Williams mainly furnishing the money—for the importation of foreign gowns.

Mrs. Williams Drops Plans.

Mrs. Williams, however, gave up the project to write her memoirs on her life in Japan as the wife of an American diplomat. This was later confirmed by Mrs. Williams' husband at an inquest hearing two weeks ago. At that time Williams described his wife and Mme. Marguerite as friends. Mme. Marguerite last saw Mrs. Williams at 11 a. m. the day of the shooting, she recently told reporters.

Police reported no developments yesterday in their inquiry. Meanwhile, Williams was expected to arrive from his native Mississippi where, at Jackson, he had been visiting an old friend, Gov. Bailey.

"KIDDING" ABOUT ROBBERY.

Casimer Dziadon, 17, of 12936 Commercial av., told Judge Mason S. Sullivan in Boys' court yesterday that he was "just kidding" when he robbed a filling station attendant at 13007 Torrence av. of $26 Feb. 8. He was placed under court supervision.

MANDEL'S

Warner's A'lure Bras

$3.95

Thanks to stretchable lastex, you get comfortably controlled contours. Sizes 32 to 38 in B and 34 to 38 in C cups. Other Warner's $1.50 to $3.95.

Girdles and Brassieres—Third Floor—Wabash

Mandel Brothers

For Fine Food in CHICAGO as in LONDON it's the CORNER HOUSE RESTAURANT
Air-Cooled Open Air Conditioned
100 E. OHIO ST. at RUSH

BUY WAR BONDS AND STAMPS

Put the Merchant Marine in your Postwar Plan

THE U. S. Merchant Marine can help lift off your mind, and carry away, part of your postwar production and employment problem.

Thousands of these fine, American-built and operated ships are now serving the needs of our armed forces in every sector of this global war. Many of them formerly carried American merchandise and tourists to all parts of the world, and brought back products needed here. They will again. You'll find every American steamship line eager to help you plan *ahead* for developing your export markets—and for finding and bringing back the imports you need.

One unit of the U. S. Merchant Marine is the fleet of the Alcoa Line, which for years has served markets in the Caribbean and nearby South America. The merchants and customers in this close-at-hand area are awaiting peace, and Alcoa's regular arrivals again. Their wants are greater than ever before.

In serving our friendly neighbors at our accustomed ports of call, we have accumulated knowledge of their wants and needs. We invite sales executives to write for data on these convenient markets—and for the names of helpful agents familiar with marketing conditions there. Write to Dept. K, Alcoa Steamship Company, Inc., 17 Battery Place, New York 4, N. Y.

Alcoa
ALCOA STEAMSHIP COMPANY, INC.

BISHOP SHEIL SEES HARM IN PARK DISPUTE

Denies Dunham's Charge of Politics.

Bishop Bernard J. Sheil yesterday deplored the controversy between the Back of the Yards Neighborhood council and the Chicago park district as an "unfortunate" issue, which he said may affect the welfare of thousands of children.

The park commissioners denied the council further use of the Davis Square park fieldhouse as a hot lunch refectory for children, and accepted the resignation of Joseph B. Meegan as director of the park, after they had transferred him to another playground because he had devoted too much time to the council's activities.

Dunham Suspects Politics.

Criticism has been directed at the commissioners by some spokesmen for the "back of the yards" area. President Dunham of the park district has replied that the lunch program can be handled directly between the schools and the public agencies disbursing the subsidy foods, and has charged that Meegan, executive director of the council, and Saul Alinsky, its technical consultant, have been attempting to use it to build a political machine for themselves at the expense of the taxpayers.

"There is no politics involved," said Bishop Sheil, who is honorary director of the council, "simply because the council is not interested in politics. It has steered clear of anything of a political tinge."

He declined to discuss other controversial questions, or to say whether he thought Dunham was right or wrong. He referred questions concerning statistics of the council's activities to Meegan and Alinsky, who went to his office in the Catholic Youth Organization headquarters.

A Force for Good.

"The Back of the Yards Neighborhood council is merely a union of all the forces that go to make up the community for the common good," he told a Tribune reporter. "The present controversy is unfortunate and seems without sense. I cannot take part in it.

"Child life is the most precious inheritance America has, and how there can be controversy of any kind involving good to a child is beyond me.

"After all, where there is need for hot lunch, certainly every facility of the community should be open that the health of the children may be safeguarded."

Praises Council's Work.

The Back of the Yards council, he said, has reduced the juvenile delinquency rate in the area, reduced the infant mortality rate, and has sponsored hot lunch and milk programs for children as "vital things affecting the lives of all the people."

The Rev. H. E. Brauer, pastor of St. Martini's Evangelical Lutheran church, at 51st st. and Marshfield av., whose school's lunch program is sponsored by the council, said he was "certain Alinsky and Meegan had no intentions of using the council as a political machine."

"I'm sure those persons who accuse Alinsky and Meegan of using taxpayers' money for political purposes are wrong," he said. "The Lutheran church does not meddle in politics, and I certainly would not countenance involvement of my church in any political controversy."

GERMAN TODAY IS BRUTE, SAYS SIGRID SCHULTZ

Sigrid Schultz, former head of THE TRIBUNE'S Berlin bureau and author of "Germany Will Try It Again," yesterday warned that Americans must explode the myth that Germans are nice people who have been carried into war by a few Nazis in high power.

The German of today is ruthless, arrogant, and either hides his true intentions or openly boasts of his brutality, she said. The type of person whom many believe to be typical of the nation's people, is the German of yesterday, Miss Schultz pointed out. The German army and its masters have stimulated and exaggerated instincts which for centuries have been dormant in the people of the land.

"The number of Germans who had no part in preparing for World War II.," Miss Schultz declared, "is heartbreakingly small. The Nazi party never could have come to power without women. The lust for conquest is there, deep in the heart of the nation's women."

Miss Schultz is in Chicago on a speaking tour. She will lecture next Thursday morning at the Woman's Athletic club.

2 MILLION NEW WAR GARDENS IS NATION'S GOAL

A large percentage of the 2,000,000 new war gardens to be cultivated this year will be on school grounds and industrial property, according to a report made at the garden conference which ended yesterday in the Stevens hotel.

The report was presented by Ward N. Black, assistant Illinois state superintendent of public instruction. He said thousands of acres of prospective garden sites can be found on idle school and factory grounds.

O. V. Coombs of the University of Wisconsin said major educational activity should be devoted to identifying and combating garden insects. He also urged more complete guidance on weeding and cultivating for novices.

Thieves Get Snug as Bugs in Rugs—and Bathrobes!

Burglars yesterday stole 200 chenille bathrobes and 25 chenille rugs from the Claremont Rug company, 1908 North av., police were notified.

Sinking of Liner Disclosed

(Story on page 1.)

The Empress of Canada, 21,517 ton luxury liner which was torpedoed by Italian submarine nearly a year ago, according to announcement last night. [Acme Photo.]

FEDERAL RULE DENOUNCED BY HOSPITAL HEAD

Msgr. Griffin Speaks for Group.

Federal intervention in the field of health and hospital insurance would be an "attack" on the individual's constitutional rights and would seriously undermine the effectiveness of medical services offered by American hospitals, Msgr. Maurice Griffin, trustee of the American Hospital association and vice president of the Catholic Hospital association, asserted yesterday.

Speaking before the midyear conference of the American Hospital association in the Drake hotel, Msgr. Griffin said that federal control of this type of insurance would "force an emphasis on a minimum of medical treatment and care."

Would Standardize Service.

"If the government takes over the control of health and hospital insurance such services must, of necessity, become standardized," he declared. "When this happens a limitation is placed on a doctor's professional services and the all important personal contact between doctor and patient is lost."

Msgr. Griffin said that a compulsory health or hospitalization insurance, enforced by the federal government, would invade the private citizen's right to determine the ways in which he wishes to spend the money he earns.

Other Speakers Agree.

Four other speakers, Alden Mills, manager of "Modern Hospital;" Dr. Robert Bishop, director of the American College of Hospital administration; Dr. C. R. Rorem, director of the Blue Cross of the American Hospital association, and Frank J. Walter, president of the association, joined with Msgr. Griffin in a plea that all hospital administrators unite in an effort to block government intervention in the field of health insurance.

RWLB TACKLES PROBLEM THAT'S REALLY A GEM!

The regional war labor board yesterday acted to solve the problem of the 600,000 jewels which disappear every four weeks at the Elgin National Watch company in Elgin. The microscopic gems are used in the manufacture of precision war instruments.

The board approved an incentive plan under which it is expected the workers will be more careful. The plan aims to prevent the loss of 73,000 of the flat gems now disappearing every four months, give the workers a 15 per cent wage increase, cut unit production costs 17 per cent, and save the government $20,000 a month.

Chairman Edgar L. Warren said 800,000 jewel blanks start thru production every four weeks but only 200,000 finished jewels have been coming off the line despite vacuum cleaning of floors, benches, and clothes.

The incentive plan sets 210,000 as the production base for each four weeks. With more care by the workers, the company hopes the output will be increased to 273,000, in which event the 15 per cent wage increase will be effective and the other benefits also gained. The plan is subject to review by the RWLB after 60 days' trial.

'UNEASY PEACE' IS FORESEEN BY VETERAN PILOT

The war will be followed by "a most uneasy peace," with the whole world aware of the futility of searching for effective defenses against air attacks, Canfield Cook, R. A. F. pilot in the first World war and aeronautics expert, said yesterday at an Executives' club luncheon in the Hotel Sherman.

"Acceleration of air development, which is affecting the course of the war, will affect the course of our post-war world to as great a degree," Cook said. "Industries with relatively low weight, high value products will show a tendency to seek out lower tax areas for their factories, using new air cargo facilities to cover the distance."

Simplification of air travel and military security will combine with commercial consideration to bring about considerable decentralization of populations, Cook predicted, particularly in the vicinity of large cities.

CONSENTS TO $1,699 DAMAGES.

The Ogden Dairy, Inc., 4333 Ogden av., which was charged with violating butter ceiling prices in 1943, consented yesterday before Federal Judge Philip L. Sullivan to pay $1,699 damages to the OPA and to comply with price ceilings.

WE MAKE LOANS OR WILL BUY DIAMONDS WATCHES JEWELRY
CENTRAL 3282
62 Years on Dearborn St.
T. N. DONNELLY & CO.
35 N. DEARBORN ST.

Set Hearing for Tavern Owner Who Shot Soldier

Christ Pappas, a tavern owner at 324 W. Chicago av., who shot Corp. Wesley Jacobson, 34, of 2809 Logan blvd., in the leg for keeping his daughter, June Pappas, 18, out "too late," will be given a hearing in Felony court Feb. 24. Pappas is charged with assault with intent to kill. His case was transferred to Felony court yesterday by Judge Michael Tremko in the Chicago avenue court.

CALLS WALLACE 'GRAND EXALTED SMEARER' OF U. S.

BY WILLARD EDWARDS.
[Chicago Tribune Press Service.]

Washington, D. C., Feb. 18.—A suggestion that Vice President Wallace's title be changed to "grand exalted smearer of loyal Americans" was voiced in the house today by Rep. Busbey [R., Ill.].

Rep. Fred Busbey.

Busbey revealed that Wallace was accompanied on his recent speech making tour by David Karr, born Katz, a writer for Communist publications, and intimated that Karr was the Vice President's ghost writer.

Wallace reported at a press conference yesterday that he found the middle west the greatest hazard to President Roosevelt's chances for a fourth term and a stronghold of "fascism."

"Foreign Philosophy" Assailed.

"I sometimes wonder," said Busbey, "just what are the duties of the Vice President and why we do not change his title to grand exalted smearer of all loyal Americans who disagree with his pet theories.

"I bring this to the attention of the house today because many people are wondering as to the origin of his speeches in which is advocated a philosophy so foreign to our American way of life.

"Accompanying Wallace on his smear campaign tour, as a member of his entourage, was one David Karr. In view of Karr's record as a Communist, some of us are wondering if, when we hear the voice of Henry Agar Wallace, we are listening to the words of David Karr."

Name Change Admitted.

Busbey put into the record extracts from Karr's own testimony before the Dies committee on un-American activities in April, 1943.

Karr was on the staff of the Daily Worker, official Communist publication, for two years, according to the evidence, a writer for the Communist publication Equality, and public relations director of the American League for Peace and Democracy, one of the Communist fronts branded as subversive by Atty. Gen. Biddle. He admitted he was satisfied that the league was a Communist front organization.

Karr testified he had changed his name from Katz for "professional purposes" in 1937. He outlined a career as shipping clerk, brush salesman, employe of the American council against Nazi propaganda, reporter for the Transradio press service, and finally as employe in the office of facts and figures, predecessor of the office of war information. He is 25 years old—well within the draft age.

Holds $4,600 U. S. Job.

Alan Cranston, chief of the foreign language division, sponsored him for his government job which resulted in his promotion to the post of assistant chief of the foreign language division of the OWI at $4,600 a year, Karr testified.

He was in charge of a staff translating material for the foreign language press and radio altho he was unable to speak or read any foreign language, he admitted.

Dies in Prison

(Story on page 1.)

[TRIBUNE Photo.]

William R. Skidmore, who died in federal prison at Terre Haute, Ind., last night.

Asks Police to Help Find His $750 Cigaret Case

Martin L. Straus II. of the Ambassador East hotel, president of Eversharp, Inc., asked Chicago av. police yesterday to help find his $750 cigaret case which he lost, supposedly in Rush st. near Oak st.

MARITAL INDECISION CALLED CONSPIRACY BY JUDGE SBARBARO

Judge John A. Sbarbaro of the Superior court yesterday described as a conspiracy the action of Mrs. Frances Young, 34, of 410 Evergreen av., in having him set aside her divorce from her first husband while still married to a second husband.

Mrs. Frances Young.

Mrs. Young divorced Michael Young, an engineer, April 21, 1943, and on the following June 5 was married to Rudolph La Frana, 44, of 505 S. Oakley blvd., a theater manager. Three weeks ago she and Young petitioned that the divorce be vacated. This was done, reëstablishing their marriage. Later La Frana sued for annulment, and this was Judge Sbarbaro's first knowledge that Mrs. Young had a second husband.

Judge Sbarbaro had before him the Youngs and two lawyers, Benjamin H. Vanderveld and Gene J. Giacomelli. Vanderveld intimated that the situation had developed over objections in connection with La Frana's marriage, made by La Frana's housekeeper, Mrs. Della Repetto. Judge Sbarbaro ordered Mrs. Repetto and La Frana to attend the next hearing March 2.

$50,000 AWARDED FIREMAN HURT IN RAILWAY YARD

For a back injury suffered while shaking ashes from a locomotive, William W. Prue, 54, of Green Bay, Wis., was awarded $50,000 damages against the North Western railroad yesterday by a jury in the Superior court of Judge E. I. Frankhauser. Prue was a railroad fireman. Evidence submitted by his lawyers, William H. De Parcq and Samuel Cohen, showed that a shaking grader stuck on a locomotive in the Green Bay yards while he was working the device Nov. 24, 1941. In trying to free it he dislocated a vertebra. The injury, he said, ultimately forced his retirement. Prue sued for $50,000 and was awarded the full amount, an unusual result in personal injury suits.

SERVICE CHIEFS HERE TO MEET WITH DENTISTS

Maj. Gen. Robert H. Mills, chief of the army dental corps, and Rear Adm. Alexander G. Lyle, chief of the navy dental corps, will participate today with other service and civilian dental officials in a public session of the war service committee of the American Dental association in the Palmer House. The morning session will be addressed by Naval Capt. C. Raymond Wells, president of the American Dental association and chief dental officer for the selective service system, and Dr. Edward C. Elliott, president of Purdue university.

MANDEL'S

Be a Bali Beauty in a Flowered Hat

All you need do is fit this head hugging half-hat to your head . . . the flowers framing your face bestow a tropic charm to your whole costume. The crown is of black, brown or navy felt . . . the flowers flattering white pique..... $5.95

Hats—Fifth Floor—State

White Ruffles for Spring $25

A dress more flattering to you than a host of pretty compliments . . . soft and sweet and ultra-feminine, with sculptured midriff. Of sheer rayon crepe, in black or navy, sizes 10 to 18

Misses' Pin Money Dress Shop—Fourth Floor—Wabash

$39.95

$29.95

Jr. Chicagoan "Young Loves"

It's a Cutaway in Flannel! First we borrowed grey suiting flannel from the boys—now it's the fly front cutaway style. Cleverly tailored to do big things for little figures. In grey wool flannel only, sizes 9 to 15..... $39.95

Lush-Colored Gabardine Suit. Sunset red, soft spring blue, gold, sea green or brown—what a wonderful selection of colors in this slim-lined collarless cardigan suit. Of 100% wool gabardine, sizes 9 to 15 ..... $29.95

Jr. Chicagoan Shop—Fourth Floor—State

Fresh Young Blouse for Spring

High round neck to give you the "wide eyed and innocent" look. Front tucking makes attractive background for jewelry. Of rayon crepe, in three wonderfully washable shades—dusty pink, cool aqua, and white, sizes 32 to 38..... $3.95

Mail, Phone Orders Filled

Blouses—Third Floor—Wabash

Be Picture-Pretty in Mandel's Fashions

Chalk Striped Rayon Gabardine

One of those marvelously easy to wear gabardines, and this time it's striped. Ties at the throat. In colors that positively hail the spring . . . aqua, gold, shrimp, a heavenly blue, tan, beige. Sizes 12 to 20..... $8.95

Mail, Phone Orders Filled

Sportswear—Third Floor—Wabash

"Chesterfield" Suit Dress

Tiny floral print in a gay new Chesterfield style—complete with a tiny rayon velvet collar. Front and back pleated skirt. Grey, brown, black, red background rayon crepe. 12 to 20.... $14.95

Mail, Phone Orders Filled

Pin Money Dresses—Fourth Floor—Wabash

Color at Hand by Van Raalte

Try this five button glove favorite now as a gay brightener for your winter costume . . . count on it to liven your spring. In gold, brown, fuchsia, violet, cocoa, sunshine, pink, blue, navy. Sizes 6 to 7½. $1

Gloves—First Floor—State

Celanese* Rayon Hose by Kayser

These beautiful mid-sheers, knit of Celanese rayon, are really sleek fitting, giving you smooth shapely legs, slim, trim ankles. Cotton foot reinforcements add miles of wear. Wash like a charm; dry overnight! In "Happiness," a perfect beige tone for everything. Sizes 8½ to 10½. 94c

Mail, Phone Orders on Purchases of $2 or More

Hosiery—First Floor—State

*Reg. U. S. Pat. Off.

Mandel Brothers

Complete Radio Programs and Highlights for Today

CHICAGO FREQUENCIES.

W-G-N—720	WAAF—950	WGES—1390
WIND—560	WCFL—1000	WHFC—1450
WILL—580	WMBI—1110	FM—
WMAQ—670	WJJD—1160	WGNB—45.9
WBBM—780	WJOB—1230	WBBM—46.7
WAIT—820	WSBC—1240	WDLM—47.5
WENR—890	WCRW—1240	WWZR—45.1
WLS—890	WMRO—1280	WBEZ—42.5

MORNING.

[M] indicates MBS, [N] NBC, [C] CBS, and [B] Blue network.

5:30—W-G-N—The Farm hour.
WMAQ—News; Early Bird show.
WBBM—The Musical Clock.
WLS—The Platter Parade.
WJJD—Breakfast Frolic.
WIND—News; Farm Fare.

5:45—W-G-N—News bulletins.
WIND—America Goes to Work.

6—W-G-N—Breakfast Time Frolics.
WCFL—Come On—Get Up!
WBBM—Paul Gibson program.
WLS—Farm News program.
WSBC—Don't Be Late.
WIND—News reports.
WMAQ—Late news bulletins.

6:15—WMAQ—Town and Farm program.
WLS—Morning Devotions.
WIND—The Yawn Patrol.

6:30—WLS—The Prairie Ramblers.
WAAF—Farm Folks' hour.
WIND—Back to the Bible.

6:45—WLS—Ervin Lewis, news.
WMAQ—Morning Jubilee; news.

6:55—WBBM—First Edition.

7—W-G-N—Record Reveille.
WBBM—News of the World [C].
WMAQ—The Suburban hour.
WLS—Alex Dreier, news.
WIND—The Hour of News.
WCFL—World News Roundup [B].
WMBI—Morning Clock to 8.
WGES—Z. George Jaworowski.
WILL—Concert Airs program.

7:15—W-G-N—News; Record Reveille.
WBBM—News reports.
WCFL—Sons of the Pioneers.
WLS—Haven of Rest program.

7:30—W-G-N—Jolly Joe and Pet Pals.
WBBM—The Musical Clock.
WSBC—Chicago Gospel program.
WCFL—Triangle Time.
WAAF—Breakfast Express.

7:45—W-G-N—Record Reveille.
WLS—Prairie Ramblers program.
WJJD—Late news.
WBBM—Smilin' Ed McConnell.

7:55—WMAQ—Clifton Utley, news.

8—W-G-N—Your Morning News.
WBBM, WMBI—News.
WCFL—The Breakfast Club [B].
WMAQ—Your Neighbor program.
WLS—Children's program.
WILL—Musical Masterworks.
WJJD—Showboat to 9 a. m.
WIND—News; Gary Schools.

8:15—W-G-N—Good Morning program.
WMAQ—News and music.
WAIT—Christianity in Action.
WBBM—You Know the Answer?
WLS—Ervin Lewis, news.
WIND—Coffee Time.

8:30—W-G-N—Freedom of the Land.
WIND—News; Rhythm Express.
WLS—The Breakfast Club [B].
WBBM—Aunt Jemima; serenade.
WMAQ—Music to Your Taste.
WAAF—Bluejackets Round Table.

8:40—WMAQ—Late news.

8:45—W-G-N—Morning Serenade.
WMAQ—Songs in Fashion.
WIND—Current news.
WLS—Bill Cline.
WGES—Lithuanian Housewives.
WBBM—Musical Clock.

9—W-G-N—News bulletins.
WBBM—Meet the Missus.
WCFL—Wheel of Fortune.
WIND—News; Start the Day Right.
WAIT—J. C. O'Hair program.
WJJD—Pop concert.
WLS—Songs of a Dreamer [B].
WMAQ—Road to Danger [N].

9:15—W-G-N—Spots of Music.
WCFL—Janet Gaines, stories.
WBBM—Paul Gibson program.
WLS—Red Foley, Range Riders.

9:30—W-G-N—Morning Musical.
WLS—Ervin Lewis, news.
WMAQ—Morning Moods.
WAIT—The Family Altar.
WMBI—Old Testament Stories
WJJD—Fun for Kids.
WBBM—Mary Lee Taylor [C].
WIND—Music Maestros.
WCFL—Green Hornet, drama [B].

9:45—W-G-N—June Baker program.
WIND—Strictly Instrumental.
WMAQ—The Baxters, sketch.
WLS—Arricultural Review.

10—W-G-N—News; Music Goes Round.
WBBM—News; Let's Pretend [C].
WLS—Great Lakes Bulletin.
WMAQ—Hook 'n' Ladder Follies[N].
WGES—Italian Community hour.
WJJD—Children's Bible hour.
WCFL—On Stage Everybody [B].
WSBC—Polish Morning Revue.
WIND—News reports.
WILL—Poland vs. Hitler.
WMBI, WDLM—Bible hour.

10:15—WLS—Modern Homemaking.
WIND—Dance and Romance.

10:30—W-G-N—Hello, Mom [M].
WMAQ—Lighted Windows [N].
WIND—News; Morning Pickup.
WLS—Poultry program.
WCFL—Land of the Lost [B].
WBBM—Fashions in Rations [C].

10:45—WLS—Ervin Lewis, news.

11—W-G-N—On Target.
WBBM—Theater of Today [C].
WJJD—News reports.
WLS—Martha and Helen.
WMAQ—High School Studio Party.
WILL—Vistas in Education.
WIND—News; Nation's Counter.
WGES—The Polish Reporter.
WCFL—News; March to Victory.

11:15—WJJD—Music Goes Around.
WCFL—Consumer's Time [N].

11:30—W-G-N—John Holbrook, news.
WMAQ—Late news.
WBBM—Stars Over Hollywood [C].
WLS—Cheese, wool market.
WJJD—Kid Kommentator.
WIND—News; Club Encore.
WCFL—Atlantic Spotlight [N].
WWZR—Music for War Workers.
WAAF—Hit the Jackpot.

11:45—W-G-N—Red Cross Reporter.
WLS—Farm news and markets.
WJJD—Army Picks Tunes.
WMAQ—Louis Roen; variety.

AFTERNOON.

—W-G-N—The Center Canteen.
WJJD—News.

12—WMAQ—Here's to Youth [N].
WBBM—Serenade program [C].
WAAF—The Symphonic hour.
WLS—Man on the Farm.
WIND—News; Serenade at Noon.
WGES—The Polish Dinnerbell.
WCFL—Late news.
WWZR—Victory Promenade.

12:15—W-G-N—Bob Becker's Pet Parade.
WJJD—Waltz Time.
WCFL—Don Artiste, pianist.

12:25—WBBM—Hit Tunes of the Day.

12:30—W-G-N—News bulletins.
WBBM—Louis Panico's band [C].
WJJD—Women in the War.
WLS—Julian Bentley, news.
WILL—Illinois Farm hour.
WMAQ—Don Elder, news reports.
WCFL—Salon Ensemble [B].
WWZR—Luncheon Varieties.

12:45—W-G-N—Butch Davis, markets.
WMAQ—Music for Fun.
WLS—Dairy news; markets.
WBBM—Songs of the Pioneers.

1—W-G-N—Lightnin' Jim.
WMAQ—Roy Shield and Co. [N].
WLS—Metropolitan Opera [B].
WIND, WCFL—News.
WMBI, WDLM—Ministers' Library.
WJJD—Saturday Serenade.
WBBM—Of Men and Books [C].
WWZR—The Salon hour.

1:15—WMAQ—Amer. Home Campaign [N].
WIND—Treasury Star Parade.
WCFL—Echoes of Gay Nineties.

1:30—W-G-N—Ralph Ginsburgh's orch.
WMBI, WDLM—Master Works.
WIND, WJJD, WBBM—News.
WCFL—Let's Dance.
WMAQ—Grantland Rice's stories[N]

1:45—W-G-N—John Holbrook, news.
WJJD—Fashions in Music.
WIND—Adventures in Research.

2—W-G-N—Afternoon Serenade.
WIND—News reports.
WBBM—Keep Going, Chicago.
WCFL—News.
WJJD—Music; Food Administration.
WMAQ—Sky High show.

2:15—W-G-N—Words and Rhythm.
WJJD—Boy Scouts.
WCFL—Income Tax Talk.
WBBM—That Men May Live.
WIND—Sports Edition to 3 p. m.
WWZR—Music for War Workers.

2:30—W-G-N—Johnny Betts, songs-patter.
WCFL—Three-Quarter Time.
WBBM—Oregon Trail.
WJJD—Parade of Stars.
WMAQ—Music of Yesterday.
WGES—American Ukraine hour.
WWZR—Dance Maestro.

2:45—W-G-N—Wendell Hall, music.
WCFL—Treasury Star Parade.
WBBM—Late news.
WMAQ—Barbara and Boys [N].

3—W-G-N—News; Melody Memos.
WGNB—Popular Favorites.
WCFL—News; talk.
WBBM—Victory Matinee.
WIND—News reports.
WJJD—Fort Sheridan Presents.
WAAF—Footlight Echoes.
WENR—Metropolitan Opera [B].
WMAQ—Rupert Hughes [N].
WWZR—Latin Moods.
WIND—Club 560 to 5:30 p. m.

3:15—W-G-N—Jane Anderson, pianist.
WCFL—Voice of the Army.
WIND—Sports Edition.
WMAQ—The People's War [N].

3:30—W-G-N—Hialeah Races [M].
WGNB—Varieties.
WMAQ—Doctors at War.
WCFL—Music Lovers' Matinee.
WJJD—You Shall Have Music.
WWZR—Pop concert.
WEDC—The Mexican hour.
WAAF—News commentary.
WMBI, WDLM—Saturday Songsters.

[Bruno Photo.]

Evelyn Wyckoff, star of "Oklahoma," will be a guest of Bob Becker at 12:15 p. m. today on W-G-N.

Listeners' Choice

SPECIAL EVENTS.

12:15 p. m.—W-G-N—Bob Becker's Pet Parade. Guests: Evelyn Wyckoff of "Oklahoma!" and O. C. Hulett, Burlington Liars club.

1:15—WMAQ—American Home campaign, with Gov. Warren and Marjorie Lawrence.

3:30—W-G-N—Hialeah Races.

9:45—WBBM—Talks: Rep. Knutson speaks on "Tangled Taxes."

VARIETY, COMEDY, AND DRAMA.

11:00 a. m.—W-G-N—On Target. New Great Lakes navy show with Guy Robertson, Lt. Bob Elson and band. [Première.]

4:00 p. m.—W-G-N, WGNB—Navy Bulletin Board, with Glen Gray's orchestra.

6:00 p. m.—WLS—What's New? Jim Ameche, M. C., Ed [Archie] Gardner, Leonard Warren. Guests: Gladys Swarthout, Perry Como, and Laird Cregar.

6:30—WMAQ—Ellery Queen. Guests: Rear Adm. Yates Stirling and Benay Venuta.

7:00 — WBBM — Groucho Marx show. Guest: Orson Welles.

7:15—W-G-N—The Good Will Hour.

7:30—WBBM—Inner Sanctum: "Death Steals the Scene."

7:30—WMAQ—Truth or Consequences.

8:00—WLS—National Barn Dance presents a "Kiss Party."

8:00—WMAQ—Hollywood Theater. Jane Withers in "Young Lady, Be Good."

9:15—WBBM—Correction, Please. Quiz, with Jay C. Flippen.

9:30 — W-G-N — Mystery House presents "This Man Was Poisoned." [Première.]

MUSIC.

1:00 p. m. — WLS-WENR — Metropolitan Opera: "Der Rosenkavalier," with Jarmila Novotna and Emanuel List.

2:00—WMAQ—Sky High. Glenview Wildcats present musical show.

7:30—WCFL — Boston Symphony orchestra. Rabaud's "La Procession Nocturne." Schumann's Symphony No. 3 in E Flat Major.

8:00—W-G-N-WGNB—Chicago Theater of the Air presents "La Boheme," with Marion Claire, Richard Tucker, Henry Weber and orchestra.

8:00—WBBM — Hit Parade, with Frank Sinatra, Joan Edwards, Mark Warnow.

8:30 — WLS — Spotlight Bands, featuring Jan Savitt's orchestra.

10:05 — WIND — Symphonic hour: Saint-Saens' "Danse Macabre."

3:45—W-G-N—Melody Time.
WWZR, WIND—Bill Anson.

3:50—W-G-N—Forum of Human Relations.

3:55—W-G-N—News bulletins.

—W-G-N—Navy Bulletin Board [M].
WGNB—Navy Bulletin Board [M].

4—WIND, WCFL, WJJD—News.
WBBM—Meet Corliss Archer.
WMAQ—Your America [N].
WGES—Croatian Radio hour.
WEDC—Pan-American hour.
WMAQ—Your America [M].
WIND—Sports Edition.
WILL—Science News.
WJJD—Let's Dance program.
WCFL—Teachers' Union.

4:30—W-G-N—Music Mart.
WGNB—Pop concert.
WMAQ—Cloyd Head, news.
WBBM—Mother and Dad [C].
WCFL—Story Behind Headlines [N].

4:45—WENR—Hello, Sweetheart [B].
WCFL—Don Artiste, pianist.
WMAQ—Meditations [N].
WJJD—Merry Mac's.

—W-G-N—News bulletins.
WGNB—Waltz Time.

5—WCFL, WIND, WJJD—News reports.
WENR—News reports.
WILL—Music of the Masters.
WBBM—The Town Tattler.
WMAQ—Bab Becker's Pet Parade.
WWZR—Concert Reveries.
WCBW—Odds and Ends.

5:05—WENR—Dance Time.
WCFL—Dance Time.

5:15—W-G-N—Evening Serenade.
WGNB—Console concert.
WBBM—People's Platform [C].
WMAQ—News; Musical Memories.
WCFL—Job Front news.
WIND—Sports Edition.
WENR—Rhythm Edition.
WJJD—Ranch House.
WWZR—Organ Sketches.

5:25—WMAQ—Bond for a Boy.

5:30—W-G-N—Master Radio Canaries.
WGNB—Hawaii Calls [M].
WENR—News; Marching Along.
WMAQ—Starring Curt Massey [N].
WCFL—Don Artiste, pianist.
WIND—Star Parade.
WJJD—Dave Minor program.
WWZR—High Jinks in Tempo.

5:45—W-G-N—Saturday Sports Review.
WIND—Bill Anson program.
WBBM—The World Today [C].
WCFL—Leon Henderson, news [B].
WLS—Julian Bentley, news.
WMAQ—Hub Jackson, news.
WJJD—Home Folks Melodies.

EVENING.

—W-G-N—Ralph Ginsburgh's orch.
WGNB—On Wings of Song.

6—WMAQ—American Story [N].
WIND—News; This Will Happen.
WBBM—Man Behind the Gun [C].
WCFL—News reports.
WLS—What's New; variety [B].
WJJD—Supper Time Frolic to 8.
WWZR—The Masters' Album.
WGES—Serbian Radio hour.
WHFC—Yours for Defense.

6:15—W-G-N—The Telephone Quiz.
WGNB—Twilight Casino.
WIND—The Spice of Life.
WCFL—Any Bonds Tonight?

6:30—W-G-N—John Holbrook, news.
WIND—News; Frank Sinatra.
WMAQ—Ellery Queen [N].
WBBM—Thanks to the Yanks [C].
WCFL—The Honor Roll.

6:45—W-G-N—Guest Star Theater.
WGNB—Let' Go Latin.
WIND—Senate Murder.

—W-G-N—Confidentially Yours [M].

7—WGNB—Memory Lane.
WCFL—News reports.
WMAQ—Abie's Irish Rose [N].
WBBM—Groucho Marx show [C].
WIND—News; Soft and Mellow.
WLS—Early American Music [B].
WEDC—Greek-Athenian hour.
WDLM—Gems of Melody.
WWZR—Dinner Music.

7:15—W-G-N—Good Will hour.
WLS—The Melody Revue.
WCFL—William Hillman [B].

7:30—W-G-N—One Night Stands.
WIND—Capt. Michael Fielding.
WMAQ—Truth or Consequences[N].
WBBM—The Inner Sanctum [C].
WLS—Barn Dance party.
WCFL—The Boston Symphony [B].
WWZR—Comradeship in Music.

7:45—WIND—Waltz Time.

7:55—WBBM—Ned Calmer, news [C].

News Broadcasts

MORNING.

5:45—W-G-N	8:00—WBBM	10:00—WIND	
7:00—WBBM	8:15—WLS	10:00—WBBM	
7:00—WCFL	8:40—WMAQ	10:30—WIND	
7:15—W-G-N	8:45—WIND	10:45—WLS	
7:15—WBBM	9:00—W-G-N	11:00—WJJD	
8:00—W-G-N	9:30—WLS	11:00—WCFL	
8:00—WIND	10:00—W-G-N	11:30—W-G-N	

AFTERNOON.

12:00—WJJD	1:30—WJJD	4:00—WIND	
12:00—WIND	1:45—W-G-N	5:00—W-G-N	
12:30—W-G-N	2:45—WBBM	5:15—WMAQ	
12:30—WLS	3:00—W-G-N	5:30—WENR	
1:00—WIND	3:55—W-G-N	5:45—WBBM	

EVENING.

6:00—WCFL	9:00—WGNB	10:30—W-G-N	
6:30—W-G-N	9:00—WGES	11:00—W-G-N	
7:00—WIND	9:00—WIND	12:00—W-G-N	
7:00—WCFL	9:00—WCFL	12:00—WBBM	
7:30—WIND	9:45—WLS	12:00—WIND	
7:55—WBBM	10:00—WBBM	1:00—WIND	
9:00—W-G-N	10:00—WIND	1:30—W-G-N	

FRANTIC PLOT TO STIFLE FCC INQUIRY BARED

'Why So Fearful?' New Deal Bosses Asked.

BY WILLARD EDWARDS.

[Chicago Tribune Press Service.]

Washington, D. C., Feb. 18.—Details of a New Deal undercover plot to kill the congressional investigation into the federal communications commission were revealed today on Capitol hill.

Congressmen acquainted with the behind-the-scenes story of administration maneuvers are making last minute efforts to defeat the powerful government forces assembled to stifle the quiz until after the November election.

If they are unsuccessful—but the odds are admittedly against them—they will take to the floor of the house, they promised, and air the whole shocking tale of the scheme to hide the true facts about the FCC from the public.

Garey is Chief Target.

The death blow to the inquiry will be dealt, they agreed, if FCC Chairman James L. Fly is successful in his moves to force Eugene L. Garey, chief counsel of the investigating committee, to resign.

The same tactics are being pursued that caused the original chairman of the committee, Rep. Cox, [D., Ga.], to announce his resignation in a dramatic floor speech last Sept. 30. The justice department is said to have been enlisted in the campaign, bringing pressure upon one of Garey's associates to persuade him to give up the thankless task of exposing Fly and his dictatorial methods which have reduced the radio industry to terror.

Garey, lifelong Democrat who forsook a highly lucrative New York City law practice to become committee counsel, is said to be on the verge of submitting his resignation.

Weary of Smear Attack.

He is reported reluctant to leave the intricacies of the wealth of evidence already gathered to the mercies of a hand-picked successor who could not hope to master the technicalities of the investigation for months, even in the unlikely event that he were to press the inquiry. On the other hand, he is said to be weary of the gestapo methods and smear technique employed by the Fly brigade against his friends and himself in an effort to oust him.

The investigation was brought to a standstill last Wednesday when the three Democratic members of the committee staged what has been termed in house cloakrooms as the rawest deal ever engineered in connection with a congressional probe.

Drastic action was essential at the time to prevent the testimony of four former federal officials who were to be summoned to reply to charges that they were involved in forcing the former owner of New York City radio station WMCA to sell his property under pressure alleged to have originated at the White House.

Hopkins' Aid Is Witness.

These witnesses are Edward J. Noble, former undersecretary of commerce and a Harry Hopkins protege; Thomas G. [Tommy the Cork] Corcoran, lawyer-lobbyist who is said to have coined millions out of his former intimacy with President Roosevelt; William J. Dempsey, former congressman and FCC counsel and later Noble's attorney in the WMCA deal, and Leslie Roberts, former radio executive and a WMCA employe. David K. Niles, a member of the White House palace guard, has also been named in testimony as a partner to the coercion which forced the sale of station WMCA.

The story that was to be elicited from these witnesses was said to be of such a sensational character and affected such high personages that it had to be kept from the records. The manner in which this was accomplished can here be told.

Only two of the three Democratic members who constitute a majority of the committee were in Washington. They were Chairman Lea [D., Cal.] and Rep. Hart [D., N. J.]. The third, Rep Magnuson [D., Wash.], was on an inspection trip in the Aleutians.

Brought Back by Bomber.

Thru influences in high quarters, Magnuson was rushed back to Washington by navy bomber. Upon his arrival he was witnessed at breakfast in the Shoreham hotel with "Tommy the Cork" and the latter was overheard pleading that he had "done nothing that any other lawyer might not have done."

Meanwhile, according to reliable report, Boss Frank Hague of Jersey City put pressure upon his congressman, Rep. Hart, who had hitherto evidenced some signs of indignation concerning revelations of FCC activities. Hague's interest in the case was said to have been aroused by a hint from the justice department that he might save himself anxiety by displaying a coöperative spirit.

These preliminaries having been disposed of, Lea, Hart, and Magnuson met secretly, without notice to the two Republican members, Rep. Wigglesworth [R., Mass.] and Rep. Miller [R., Mo.], and voted to suspend the WMCA hearings.

FCC Counsel in Office.

The fantastic nature of these proceedings was enhanced by the presence of Charles R. Denny Jr., chief counsel of the FCC, the agency under investigation, in Lea's office for nearly an hour before a formal statement was issued.

This statement averred that the hearings were being suspended pending a decision in the New York state Supreme court on a civil suit brought by Donald Flamm, former owner of WMCA, against Noble. To continue the hearings would be an obvious impropriety, Lea stated after his conference with the FCC counsel.

Apprised of this action, the two Republican members, Wigglesworth and Miller, later issued a statement labeling the move "hush-hush, pure and simple, to keep unsavory facts from the public."

Why So Fearful?

"Let the record show," they declared, "that three Democrats cavered up and sought to shield the administration just as the facts began to hurt. This minority for more than a solid year has watched the frantic efforts of the administration to prevent the American people from learning the truth about the FCC and its sordid and illegal activities. We wonder why the White House, the department of justice, the FCC, and high New Deal officials, past and present, are so fearful that the true facts about the FCC should become known."

The methods now being employed to oust Counsel Garey recall the history of events which led up to the forced resignation of former Chairman Cox.

The Georgia congressman, whose reputation for integrity is unquestioned in the house, was smeared as the recipient of $2,500 in stock for legal services rendered to a radio station before he assumed the chairmanship of the investigating committee. This stock was immediately turned over by him to a private charity, but the transaction was made the excuse for threats from the justice department to prosecute under the law forbidding congressmen to accept fees for services before a government agency. Nothing has been heard of this supposed law violation since Cox's resignation nearly 4 months ago.

Rayburn Tries to Delay It.

Known only to a few in the house is the fact that Speaker Rayburn of Texas had urged Cox, on the eve of open hearings last July into FCC activities, to postpone the inquiry, offering to see that Fly was ousted as chairman and Cox permitted to name his successor.

Cox spurned this suggestion and the hearings next day opened with a bang, revealing that the chiefs of staff of army and navy had recommended to President Roosevelt the transfer of FFC radio activities to the military services on the ground of security reasons. Subsequently, all generals and admirals were barred from testifying by the President.

After Cox was deposed the FCC turned its guns upon Garey. In this it was joined by Eugene Meyer's Washington Post, which had led a newspaper fight against Cox. The Post urged the new chairman, Lea, to "toss out Garey along with the star chamber testimony he collected." In subsequent editorials it used such strong language that Garey is reported to have contemplated libel action.

ON SHORT WAVES

The following short wave programs may be heard over GRC, 2.91 meg., 102.0 m.; GLS, 6.11 meg., 49.1 m.

4:15 p. m., London Calling; 5:45, News and Analysis; 6:30, Current Events; 7, The American Eagle club; 8:00, News; 8:15, talk; 8:45, Drop In Any Time; 9:45, News and Commentary; 10, Radio Newsreel; 10:30, The Stage Present; 11:30, News.

NAVY TO ENACT BATTLE DRAMAS IN W-G-N SERIES

Great Lakes to Begin New Show Today.

BY LARRY WOLTERS.

The opening salvo of the navy's newest radio program, On Target, will be fired over W-G-N from 11 to 11:30 a. m. today. On Target will feature the Singing Bandsmen and front line dramas portrayed by bluejackets. It will be broadcast regularly from Ross auditorium at Great Lakes, except on Feb. 26, when the show will be given in Davenport, Ia.

Bill Fischer, director of the Great Lakes orchestra, will lead the Singing Bandsmen. Chief Specialist Guy Robertson, veteran Broadway singer and actor, will participate in some of the shows. On the first show he will be the narrator. Carroll Huxley, former arranger for Andre Kostelanetz, is to be responsible for much of the music.

The first broadcast will feature an original drama about a marine in a foxhole who receives a visit from the ghost of Lincoln. Seaman Morrie Goodsend will portray the marine and Yeoman Larry Alexander will play Lincoln. Lt. Bob Elson, former W-G-N sports reporter, will be the announcer.

News and notes: Mystery House, a new series from the pen of George Anderson, who also turns out the Crimes Files of Flamond, will be introduced over W-G-N from 9:30 to 10 tonight. . . . Girls are moving in everywhere, including studio orchestras. Percy Faith, conductor of the Contented Hour, has two feminine members in his orchestra these days: Evelyn Davis, violinist, and Ethel Merker, who plays the French horn. . . . But then the Hour of Charm orchestra is composed entirely of girls. . . . Incidentally, more than 5,000 girls have entered the Hour of Charm's contest to find the singing Cinderella of America. . . . Lee Sims, one time Chicago piano favorite, is back on the air from New York via NBC at 11:45 p. m. Fridays, Saturdays, and Mondays, after a long absence which took him to London and South America.

CAPTAIN WEDS WAC OFFICER AT FORT SHERIDAN

Capt. Homer Brown and 1st Lt. Pauline Maedgen, a WAC, were married yesterday in the post chapel at Fort Sheridan by Capt. Otto K. Jonas, post chaplain.

Lt. Maedgen of Valera, Tex., is the adjutant and classification officer of the 4672d WAC detachment. Capt. Brown is director of military training of the 6th service command training center at Fort Sheridan.

Guests included Col. John T. Rhett, commanding officer at Fort Sheridan, and Mrs. Rhett. The bride was given away by Col. W. Lutz Krigbaum, commanding officer of the training center.

Year's Sentence Imposed on Doctor in Drug Case

Dr. Gordon H. Jackson, 52, Negro, 764 Oakwood blvd., was sentenced to a year in prison yesterday by Judge Philip L. Sullivan in federal District court when he pleaded guilty to issuing prescriptions for narcotics in violation of federal statutes.

The Inquiring Camera Girl

BY FREIDA ZYLSTRA.

[The Tribune will pay $5 for each interesting question submitted by a reader and used by The Tribune. Today's question was submitted by Betty Carson, 2224 Emerson av., S., Minneapolis, Minn.]

THE QUESTION.

Has your child ever gotten in trouble while with you on a shopping tour?

WHERE ASKED.

Victory Center at Marshall Field & Co.

THE ANSWERS.

Mrs. George Lau, housewife, St. Paul, Minn.—I have no children, but I have been accompanied shopping by two nieces, 9 and 12 years old, in Philadelphia. Altho I am familiar with the stores there, they insist on showing me around, and are sure to lead me to departments where I can buy what they want me to give them.

Mrs. Thomas Birmingham, housewife, 6105 Drexel av.—My 5 year old daughter already has developed a literary taste. When in sight of the book department, she insists on looking over the stock. She often dashes for escalators, too, but today she slipped on one of them. It scared her, I think, so maybe she will wait for me now.

Mrs. M. J. Goodman, housewife, Minneapolis, Minn.—Do I have trouble? I should say I do! Jerry's 4½ and he's been up those steps looking thru that plane on exhibit three times without me. I didn't know where he'd gone. There are just too many new things to look at. Jerry! Now where's he gone?

Mrs. Ben Cohen, housewife, 510 Addison st.—My daughter is grown up now, but when she was small a shopping trip was a real expedition. She seemed to be hungry all the time, and, until we had lunch at a restaurant I didn't have a minute's peace. After lunch, tho, she always seemed happy and I could get my errands done.

Mrs. John Anderson, housewife, Gage road, Riverside—Warren Earl embarrassed me today. In another store he pushed a button that turned off the escalator. Everybody was stopped between floors and men came rushing to start it again. The funniest thing was that they couldn't find the button, but Warren Earl told them where it was.

Mrs. Robert J. Myers, Findlay, O.—Until he was 10 years old, my son Jack had a great desire to ride escalators. At least once each shopping trip he had to ride to the top and down again. And I had to go along, of course. After his trip, he usually consented to accompany me on my errands.

Friend of the Yanks

[The Friend of the Yanks department will answer questions about the draft and military service, both in the daily columns and by mail, if stamped, self-addressed envelopes are sent with queries.]

DEPENDENCY DISCHARGES.

[Continued.]

Obviously, the services have no means of their own to verify information submitted to them by men requesting discharge by reason of dependency. When practicable the facts as to dependency and its cause are verified by reports from a disinterested agency, usually the American Red Cross. The Red Cross usually investigates the family circumstances and gives a report, including any information a local draft board wishes to submit.

Service regulations state that: "In establishing dependency, if the individual was or will be subject to selective service if he is discharged, the application for discharge and the evidence presented will be forwarded to the state director of selective service of the state wherein the enlisted man is registered, requesting recommendation as to whether the circumstances would result in deferment on the basis of dependency" [III-D classification] "if the man was being considered for induction. It is the policy of the war department in cases of dependency for individuals subject to selective service *not* to authorize discharge except when the state director of selective service concerned *recommends* approval. When the state director of selective service recommends disapproval, the commander concerned will disapprove and close the case. In a very exceptional instance the entire case, including the recommendations of the state director, may be forwarded to the national headquarters for decision."

When a state director receives an application from the service for a dependency discharge, the local draft board is asked to submit its recommendations. Presumably the latest information a draft board has in the file of a registrant is that which was in it at the time the man was inducted, and therefore, the local board, if it is to be at all consistent, can only remain silent or state that as far as it can say, on the basis of the information in the registrant's file, the man would be classified 1-A.

It must be pointed out, however, that the army can discharge a man if it wishes—the local board has nothing to do with it because the service man is not under its jurisdiction and does not come under the jurisdiction of the local board until he is discharged.

If the Yank is discharged, he must report to his local board within 10 days and he should at that time submit any "new information" he has which would justify a deferred classification. If the evidence the service man submitted with his application for discharge is substantiated by the investigation and report by the Red Cross he may be released by the service at its discretion. Usually the local boards will give every consideration to a discharged man when he comes up for classification if he presents evidence which would entitle him to a III-D classification on the grounds of dependency. If the local board does not believe the evidence warrants deferment, the registrant can appeal to the board of appeals within 10 days after being placed in 1-A.

[ADVERTISEMENT]

Don't Neglect Slipping FALSE TEETH

Do false teeth drop, slip or wabble when you talk, eat, laugh or sneeze? Don't be annoyed and embarrassed by such handicaps. FASTEETH, an *alkaline* [non-acid] powder to sprinkle on your plates, keeps false teeth more firmly set. Gives confident feeling of security and added comfort. No gummy, gooey, pasty taste or feeling. Get FASTEETH today at any drug store.

BOMB RINGS ARE MADE OF PAPER

There's a critical shortage of

WASTE PAPER

SAVE { A BUNDLE A WEEK / SOME BOY'S LIFE

U. S. Victory Waste Paper Campaign

NUTS AND JOLTS By Bill Holman

But, John, every one gives lamps for bridge prizes. I thought it would be novel giving your golf set.

PATERNITY SUIT NAMING CHAPLIN TO BE DROPPED

Los Angeles, Cal., Feb. 18 (AP).—Joan Berry's paternity suit against Charles Chaplin is finished and she has no intention of hiring another lawyer to reopen it, her mother, Mrs. Gertrude Berry, told newsmen tonight.

Asked if there was a possibility Joan might have to go to work, since Chaplin's $100 weekly support was stopped after blood tests indicated the movie comedian was not the father of Joan's baby daughter, Mrs. Berry answered:

"It could be."

Chaplin's former protege, however, is to be the star witness in Chaplin's trial on charges of violating the Mann act and conspiring with six other persons to deprive the 23 year old woman of her constitutional rights. Chaplin and the others will be arraigned Monday morning.

Predict Milder Weather Today After Cold Snap

(Picture on back page.)

Warmer temperatures are in store for today but they will not be high enough to clear the city streets, Forecaster H. A. Downs said last night. The Chicago Motor club issued a bulletin describing driving conditions in a six state area as treacherous. After an expected low of zero to 5 below this morning, the temperature may go to near 30 this afternoon, Downs said. Little change in temperature is the forecast for tomorrow.

Reports Scientist Finds Element of Hemophilia

STOCKHOLM, Sweden, Feb. 18 (AP).—The newspaper Morgon Tidningen said in a Berne dispatch today that Prof. A. Szent-Gyorgyi, a Hungarian, has discovered a hitherto unknown element in human blood which causes hemophilia, an hereditary tendency to uncontroled bleeding. Szent-Gyorgyi was awarded the Nobel prize in 1937 for discoveries concerning vitamin C.

WANTED 500 PIANOS

We pay cash for Spinets, Grands and Uprights. Come in or write.

3859 S. ASHLAND

or Telephone LAFAYETTE 1093

Huge Stocks GRADE 1 INLAND PRE-WAR TIRES!

Today, Use Your Certificate for the Best Tires You Can Buy!

Today, more than ever before, your money must buy MORE tire value! Use your Grade 1 Tire Certificate to purchase Grade 1 pre-war Inland Tires. All Inland Tires are *Made in Chicago* of virgin rubber and the finest "Cool-Twist" cords, by experienced, expert Chicago craftsmen. Equip your car with famous Inland Tires . . . make regular use of the Inland Factory Free Inspection Service . . . and forget your worries about tire troubles.

Let INLAND TIRE FACTORY EXPERTS Recap and Repair Your Tires ONE DAY SERVICE

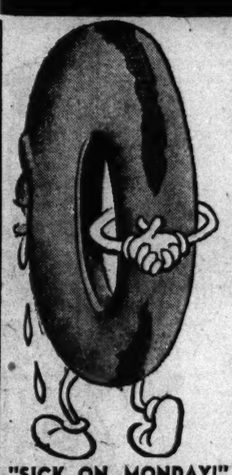

"SICK ON MONDAY!"

WHY BE SATISFIED WITH SLOW RECAPPING OR REPAIR SERVICE?

Today Inland, Chicago's only tire factory, is efficiently serving Chicago motorists by giving prompt one-day service on their tire recapping and repair needs.

Save time—save money. Leave your tires at one of our factory depots today—ride on Factory-Perfect Recaps tomorrow.

NO O. P. A. CERTIFICATE NECESSARY

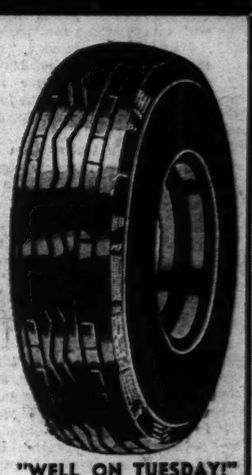

"WELL ON TUESDAY!"

INLAND TIRE FACTORY

INLAND RUBBER CORPORATION

GENERAL OFFICES AND FACTORY
27th & WENTWORTH AVE. • VICTORY 8444 • OPEN 8 A. M. TO 6 P. M.
NORTH SIDE FACTORY DEPOT
3820 NORTH CICERO AVE. • KILDARE 6565
OPEN 9 A. M. TO 6 P. M. DAILY EXCEPT THURS. & SAT. 9 A. M. TO 9 P. M.

GRACE OPPOSES WITHDRAWAL OF COL. M'CORMICK

Holds Publisher's Name Must Go on Ballot.

An attempt to nullify Col. Robert R. McCormick's withdrawal of his name from the Presidential preference primary in Illinois was started yesterday by Capt. William J. Grace of the Republican nationalist revival committee, the organization that filed the name of THE TRIBUNE's editor and publisher, without his signature, Feb. 5.

Raising a technical objection, Capt. Grace contended in a letter to Lewis Vogel, election clerk in the secretary of state's office, that no legal provision exists for acting upon Col. McCormick's request that his name be withdrawn.

Contends There's Loophole.

Capt. Grace said that Illinois laws provide for withdrawals by candidates for nominations and for election as delegates to national conventions or as party committeemen, but that Presidential preference petitions do not fall into either category.

"There is a public demand for Col. McCormick's name to be on the April primary ballot," he wrote. "We believe that, under the law, the people's desire for an opportunity to express their preferences at the ballot box is superior to an individual's desire to withdraw his name from the ballot."

Writes to Col. McCormick.

Grace also sent a letter advising Col. McCormick of the challenge to his withdrawal and assuring him that the issue was raised "with no thought of entering into conflict with you, but solely with the patriotic purpose of giving the people an opportunity to express at the polls, thru their approval of you and your activities, their positive condemnation of the un-American activities of Roosevelt and the New Deal."

COURTNEY GOES TO CAPITAL FOR CAMPAIGN TALK

[Chicago Tribune Press Service.]

Springfield, Ill., Feb. 18.—Thomas J. Courtney, state's attorney of Cook county, came to Springfield tonight to open his race for governor on the Democratic ticket.

"I just thought I'd come down here and see the people who wanted me to run for governor," said Courtney as he alighted from the train.

Accompanied by the rest of the Democratic state ticket, Courtney will speak tomorrow at a luncheon in the St. Nicholas hotel.

Among those present will be Mrs. Paul Douglas, wife of the former alderman of Chicago's 5th ward and candidate for congressman-at-large; Sen. Lucas, a candidate for reëlection; William Vicars of Pontiac, for state auditor; Edward C. Hunder of Rockford, for lieutenant governor; Sveinbjorn Johnson for attorney general, and Earl W. Merritt of Salem for state treasurer.

ASK BUS SERVICE TO LINK JOLIET WITH OAK PARK

Several witnesses testified yesterday at an Illinois commerce commission hearing that the Greyhound Bus lines could furnish a needed service by picking up local passengers on their lines between Oak Park and Joliet. Examiner William J. Walsh said the company was not averse to the proposal, which was inaugurated by the commission. Representatives of the towns on the route urged the service as a necessity.

Cat Shows Experts How to Solve Dam Problem

Grand Coulee, Wash., Feb. 18 (AP).—The problem: how to string 500 feet of cable thru a 25 inch winding drain pipe at Grand Coulee dam. The solution: an alley cat. Engineers tied a string to the cat, used a blast of air for a tail wind. The cat pulled the string, the string pulled the rope, and the rope pulled the cable.

Candidate Files

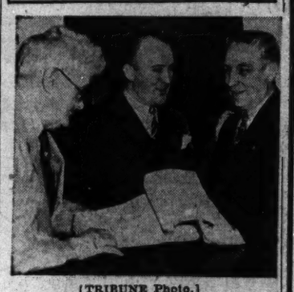

[TRIBUNE Photo.]

William J. Tuohy (right), Democratic candidate for state's attorney, as he filed petition with Thomas P. Kielminski (left) and Bud Ashenden.

COAL DONATIONS SOUGHT TO HELP FORMER SOLDIER

Republicans Move to Cut Red Tape.

BY GEORGE TAGGE.

Novel aid will be given by Paul C. Ross, Republican 42d ward committeeman, to Paul Skobbeko, the New York soldier just discharged from the army and refused federal permission to reënter the coal business because he cannot show sales for the year ending last March 31. During that time he was in service.

Paul C. Ross.

Ross has urged all of his precinct captains and other well wishers to bring coal to his meeting Monday night in ward headquarters at 1023 N. State st. He said he could not estimate the receipts, but that in any case it would help to emphasize the larger issue.

"Skobbeko is just one soldier," Ross said, "but unless the public is fully awake to his plight, millions of our returning service men may find themselves in trouble because of the same kind of senseless bureaucratic red tape.

Plan to Mail Coal.

"We are going to send the coal we collect to Skobbeko in New York, by parcel post if necessary, to give him a start at supplying the 100 former customers who want him to deliver coal. Maybe then the easterners will discover what is happening to them, and pitch in to help him, too. Perhaps that is too much to expect."

The first—and probably the only—fight over a Democratic ward committeemanship is aimed against Rep. Sabath, dean of the house of representatives. It was learned last night that petitions are being circulated for Ald. Ropa [21st] to end Sabath's long tenure as 21st ward committeeman.

Strong Support Indicated.

Ald. Ropa will have strong support. His backers include State Sen. Kielminski and State Rep. Matt Franz. Reports run that Sabath had intended to be reëlected, then retire in favor of an appointee named by himself, probably Frank Venecek, superintendent of Oak Forest infirmary. Word of this precipitated the challenge to his reëlection as committe-man.

William J. Tuohy, Democratic candidate for state's attorney, filed his petitions of candidacy personally yesterday.

FOURTH TERM? THE PRESIDENT LAUGHS AGAIN!

Washington, D. C., Feb. 18 (AP).—President Roosevelt got a laugh out of fourth term questions at a press conference today but still withheld any intimation of his political intentions.

"The Vice President says you'll be reëlected in 1944," a reporter remarked. "Do you think he's a very good prophet?"

The chief executive retorted: "At it again."

"He's not so sure himself, Mr President," another newsman said.

"Keep on going, it's all right," Mr. Roosevelt replied, "it's good for a laugh any time."

Some one wanted to know who was at it again, and the President said, "you fellows."

Senate Naval Affairs Post Given to Brooks by G. O. P.

BY WILLIAM MOORE.

[Chicago Tribune Press Service.]

Washington, D. C., Feb. 18.—Sen. Brooks [R., Ill.], who was wounded seven times while fighting with the marines in World War I., was chosen by a Republican senatorial caucus today for membership on the powerful senate naval affairs committee.

Sen. Brooks.

As a member of the committee, he will be able to take a greater part than in the past in shaping legislation concerning the marines as well as the entire navy.

Three Major Posts.

Brooks now holds membership on three major senate committees, since he already was on both the appropriations and interstate commerce committees. He will also retain his membership on the civil service and audit committees, but because of his increased duties will relinquish his post on the pensions committee.

Brooks succeeds Sen. Brewster [R., Me.], who gave up the naval affairs committee for the finance committee.

Austin on Foreign Group.

Sen. Austin [R., Vt.] was chosen to succeed the late Sen. Van Nuys [D., Ind.] as a member of the foreign relations committee. Austin, a leading internationalist, has some times been described by his colleagues as a New Deal Republican because of his espousal of Roosevelt administration causes.

Republicans said that they were given the foreign relations committee post under an agreement made earlier by the Democrats that the increasing Republican ratio in the senate would be reflected by the appointment of a Republican in case a vacancy occurred.

Sen. Ball [R., Minn.] was chosen a member of the appropriations committee.

[ADVERTISMENT]

Wanted! Men and Women Who Are Hard of Hearing

To make this simple, no risk hearing test if you are temporarily deafened, bothered by ringing buzzing head noises due to hardened or coagulated wax (cerumen), try the Ourine Home Method test that so many say has enabled them to hear well again. You must hear better after making this simple test or you get your money back at once. Ask about Ourine Ear Drops today at Walgreen's, Liggett's, Stinsway's and drug stores everywhere.

The FAIR

STATE & ADAMS STATE 2300

Take a Fling with Color

Why wait 'til the first robin chirps or the first crocus blooms? Pick a moment when you've had enough of Winter, and take a fling with color! Here's an exciting group of fashions in technicolor—gay new clothes that will put Spring in your heart until it arrives on the calendar.

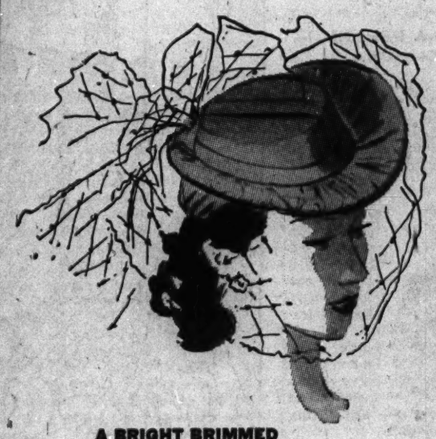

A BRIGHT BRIMMED PADRE—CHIC COMPANION FOR YOUR NEW SUIT

$5

A hat to put zing and color in the life of your suit. Made of soft bagheera crepe, with a tiny brim that curls upward at the sides, a flurry of veiling for soft flattery. Choose from a bevy of sparkling Spring colors.

The FAIR—Millinery, Third Floor. Also Oak Park

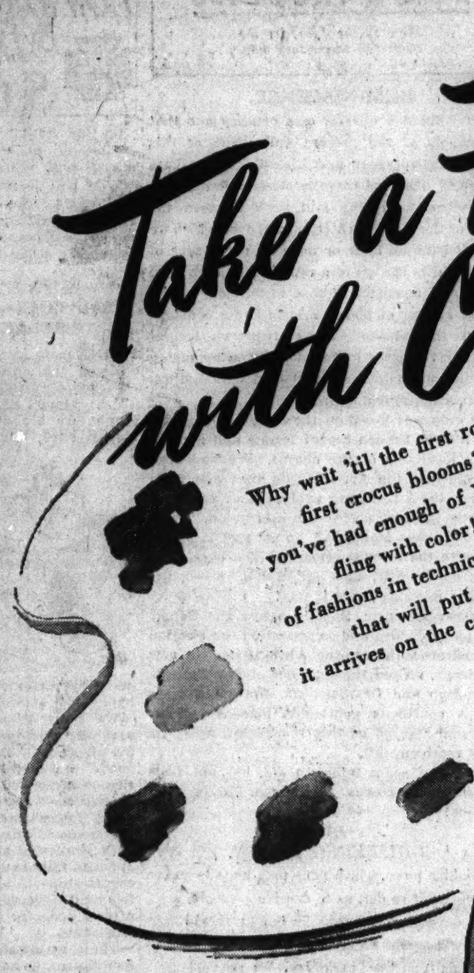

YOUR FAVORITE CARDIGAN SUIT—IN COLORS THAT DO THINGS FOR YOU

$39.75

You'll love wearing this suit . . . because its simple cardigan neckline gives a big play to your blouses . . . because its vibrant coloring gives a big lift to your spirits. Done in 100% wool crepe or twill . . . with soft feminine bows at the shoulder line. Try it on today in brown, blue, red or green. In misses' sizes.

The FAIR—Suits, Third Floor. Also Oak Park

GABARDINE SUIT FOR JUNIORS—SMOOTH AS TO COLOR, SUPER as to TAILORING

$19.95

A suit designed to flatter your junior-size figure . . . young and sleek of line, completely classic in tailoring. Of soft, smooth gabardine (85% rayon, 15% wool), with hand-picked lapels and pocket detailing. In junior sizes . . . natural-color gabardine only.

The FAIR—Princess Juniors, Third Floor. Also Oak Park

YOUR "GOOD LITTLE DARK DRESS" TAKES A FLING WITH COLOR

$16.95

A slim jacket frock kindled with color—advance taste of Spring for drab days. The neckline is softened with a set-in tie . . . the skirt has soft pleats that fit with fluid ease. In black with lime or fuchsia touches. Also in navy with fuchsia trim. Sizes 14 to 20.

The FAIR—Better Dresses, Third Floor. Also Oak Park

COLORFUL BLOUSES LIKE THESE ADD TO THE FACE VALUE OF YOUR SUIT **$4.95**

Your bright-toned, as well as your neutral suits cry for a dash of color. And what colors these are—everything from misty gray to deep rich purple . . . in a beautiful rayon fabric that looks and feels like faille. Have it in the pretty bow-neck style shown, or in a trim classic shirt. Sizes 32-40.

The FAIR—Blouses, Third Floor. Also Oak Park

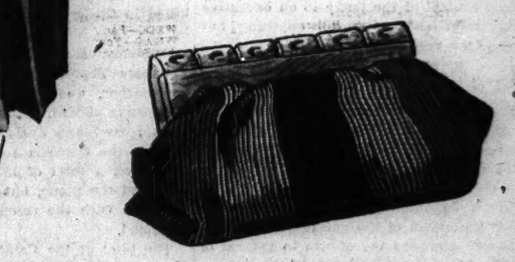

FOR A BOLD COSTUME NOTE—STRIPED BAGS IN GAY GYPSY COLORS

$4.95

Boldly striped handbags to add a bright carnival touch to your dark suit or coat. Made of a gleaming corded rayon fabric, with sturdy wooden frames, beautifully carved and polished. Also in handsome envelope styles. In several smart color combinations.

The FAIR—Handbags, Street Floor. Also Oak Park

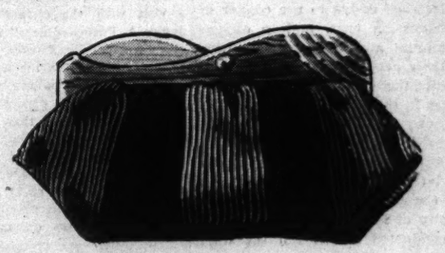

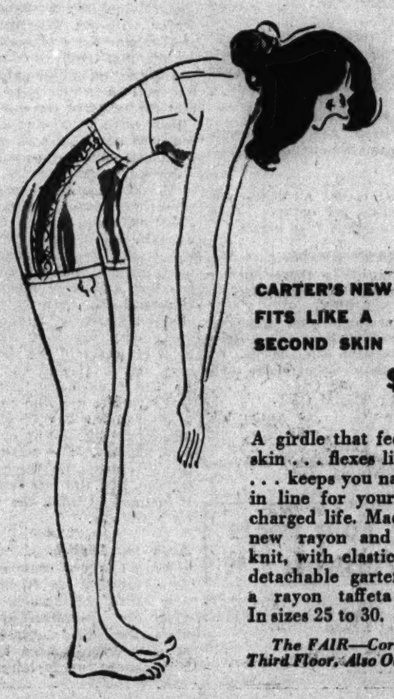

CARTER'S NEW PANTY FITS LIKE A SECOND SKIN

$3.95

A girdle that feels like skin . . . flexes like skin . . . keeps you naturally in line for your supercharged life. Made of a new rayon and cotton knit, with elastic insets, detachable garters, and a rayon taffeta front. In sizes 25 to 30.

The FAIR—Corsets, Third Floor. Also Oak Park

SHOES THAT PUT YOUR FEET IN LINE FOR COMPLIMENTS —NEW SPRING

Air Steps

$6.50

Who said comfortable shoes couldn't win compliments! Surely no one who ever wore Air Steps, for their foot-flattery and buoyant walking comfort are a by-word with thousands. Choose yours for Spring now . . . in calf, patent, gabardine, or maraccain.

The FAIR—Shoe Salon, Second Floor. Also Oak Park

Chicago Daily Tribune
THE WORLD'S GREATEST NEWSPAPER

FOUNDED JUNE 10, 1847

10 ★★ SATURDAY, FEB. 19, 1944.

ENTERED AS SECOND CLASS MATTER MAY 14, 1903, AT THE POSTOFFICE AT CHICAGO, ILL., UNDER ACT OF MARCH 3, 1879.

All unsolicited articles, manuscripts, letters, and pictures sent to The Tribune are sent at the owner's risk, and The Tribune company expressly repudiates any liability or responsibility for their safe custody or return.

The entire and absolute freedom of the press is essential to the preservation of government on the basis of a free Constitution.
—Daniel Webster.

BILLIONS ON BILLIONS.

The President is asking congress to appropriate nearly 31 billion dollars for the navy and more than 50 billions for the army. These are his estimates of military requirements in the fiscal year beginning next July 1.

Too often for the country's good the statement has been made that the costs of war are staggering. They are. But the result of the constant repetition of the truism has been the development of a spirit of resignation in congress when the subject of appropriations, and particularly of military appropriations, is raised. Congressmen have a natural and proper reluctance to deprive the army and navy of anything that might serve to shorten the war. The men who vote the money can't get very excited about the difference between, say, 65 billions and 85 billions. Both sums are beyond easy comprehension and the smaller seems only a little less ruinous than the larger. So why bother?

Part of the answer is that the borrowed money has to be paid back some day and that meanwhile, for generations to come, interest must be paid on it. Every dollar wasted means an added burden on the nation's finances for an indefinite future; and for the present it means that labor and material that might be devoted to producing goods for the civil population is being squandered without real benefit to anybody—soldier or civilian. That means not only increased inflationary borrowing by the government but also a needlessly reduced stock of goods to be bid up in a seller's market.

It is the duty of congress, which every conscientious member will recognize, to scrutinize the military budgets with the greatest care. There is no doubt that billions have already been wasted in excessive purchases and redundant plants and there can be no doubt that other billions will be wasted unless congress accepts the duty which the Constitution imposes on it. The responsibility of determining expenditures rests wholly upon congress. If congress abdicates its authority the country cannot escape ruin.

In the nature of things the military burocracy will ask for everything that it can need and much that it can get along without. It is not always easy to distinguish between the two categories, but congress has no more important function than to grant the justified requests and withhold the others. There is very little danger that congress will err on the side of parsimony and plenty of evidence to indicate that it will err in the other direction. Congress surely cannot serve the people properly if it surrenders control of the purse to an executive who has never shown himself anything but wasteful of the people's substance.

IT'S NOT PEANUTS.

Harry Slattery, rural electrification administrator, says the White House palace guard is trying to force him from his job in order to use the REA for political purposes in the coming election.

He names Jonathan W. Daniels and Judge Samuel I. Rosenman of the palace guard as the manipulators and says the efforts to get rid of him to the "Craig-Tate-Ellis cabal." Craig is a former acting administrator who was eased out of office following an undercover investigation by the same palace guard. Tate is head of a cooperative purchasing organization for rural electrification coöperatives. A congressional committee was told that Craig had boasted that he was going to use this co-op to regiment the votes of 4,000,000 rural electrification customers, collecting campaign funds by assessing dues and by shaking down manufacturers to whom the co-op gave its orders for electrical appliances. Ellis is an ex-congressman, now in the navy.

Craig's activities have come to the attention of the senate agriculture committee before in its investigation of the REA. Former employes of the REA told the committee that under Craig's regime a determined effort was made to force local electrical co-ops to use copper or copperweld transmission wire, and to eschew the use of aluminum and steel or steel composite wire in their projects.

When the companies in disfavor with Craig and his associates in the REA were low bidders on some projects, the specifications were changed after the bids had been opened to give the copper and copperweld manufacturers a second chance at the business, one witness charged. The committee was also told that when a University of North Carolina engineering professor conducted a research investigation from the data of REA's own projects, and concluded that copper and copperweld wire were less economical for rural electrification use than aluminum, the REA's research division pigeonholed his report.

Copperweld wire is a trademarked, composite product, made or licensed by the Copperweld Steel company of St. Louis. When Craig was eased out of his REA job he popped up almost immediately as assistant to the president of this company, which had been a principal beneficiary of his alleged pro-copper policy.

The REA has spent or has authorizations to spend about a billion dollars. It is estimated that a fourth to a fifth of the cost of the average rural electrification project is for transmission wire. Even under the New Deal, 200 to 250 millions isn't peanuts. The senate committee must naturally investigate Slattery's charge that the REA is being perverted to political uses, but it will be well advised to keep its eye on the transmission wire contracts as well. The New Dealers aren't so fanatical that they overlook the main chance.

DUES PAYING MADE EASY.

Leaders of the AFL and CIO unions in Illinois have decided on an amicable job transfer program for war workers, whereby a man who leaves a job under the jurisdiction of one union for a more essential job under another will receive protection of seniority rights in his original job and will not have to pay initiation fees to his new union. His dues in the old union will be suspended and he will pay dues to the new. The plan will operate in transfers from AFL to CIO unions and vice versa.

This is a boon to the working man who at present may have to pay a stiff initiation fee if he changes jobs and unions and faces the burden of paying dues to two unions unless he wants to lose all rights and seniority in his former place of work, to which he expects to return at the end of the war.

The labor leaders regard the working man not only as a client, but also as a chattel. He is their bread and butter, and his dues and fees and fines are their income. The labor bosses are ambitious rivals and in the past have not hesitated to raid each other's ranks. Now they find themselves able to lay aside their feud because almost full employment has been highly profitable for all of them.

SEN. LUCAS IS RUNNING FOR FEDERAL JUDGE.

Sen. Lucas plunged into his campaign for reelection with all of the enthusiasm of an unwilling guest of the Polar Bears inserting one toe in Lake Michigan on New Year's day.

The senator's opening speech before his fellow townsmen in Havana disclosed his split political personality. Ostensibly he is a candidate for the United States senate. Actually, it is common political knowledge that a vacancy on the federal court is being left unfilled against the probability that Illinois will go Republican this fall. To get the appointment, the senator has to appear in the role of the gallant but defeated standard bearer. So Sen. Lucas is really running for a federal judgeship.

But meanwhile there is the faint hope that by some opening of the heavens or shaking of the earth, the impending Republican landslide in Illinois will be diverted and he will be returned to the senate chamber. The senator appears to believe that the best chance of bringing that about is to dissociate himself as far as possible from his sponsor in the White House. At Havana he said that he is for the outlawry of war, a choice of phrase which must have disturbed slightly the graves of Messrs. Kellogg and Briand, but that he has frequently differed from the President on domestic issues.

Sen. Lucas said that he had opposed the President on court packing, which he did in some measure, altho the collapse of the drive against the Supreme court saved him from committing himself on a roll call, and that he has frequently differed on other issues. If he has, he has still been at least a 95 per cent New Dealer.

The pains to which the senator went to present a flimsy disavowal of his real self betrayed the weakness of his candidacy. He can no longer claim to be an Illinoisan. He has been a consistent creature of the New Deal machine in Washington, and his candidacy is thus an imposition on the people whom he claims to represent.

Any one who doubts that Sen. Lucas is one of Mr. Roosevelt's political creatures need go no further than his sponsorship of the fourth term's vote stealing bill. A public man who would lend his name to such a scheme, with its flagrant disregard of plain constitutional provisions, exhibits his disqualifications.

HIGH COURAGE.

American Boston, Mitchell, and Lightning planes had delivered a heavy bombing and strafing attack on the Japanese held harbor of Kavieng, New Ireland. Eight of the planes were shot down, and the American aviators were floating in the harbor. If they weren't killed in the cross-fire, they would be captured by the Japs.

Suddenly, a big Catalina flying boat, the Arkansas Traveler, swooped down, landed in the harbor, and took some of the stranded Americans aboard. Four times, while Japanese guns roared and anti-aircraft shells burst all around, the Catalina settled down in the bay, taking off a total of 15 flyers. The rough sea damaged the plane, but she returned safely to her base with the rescued men, some of them wounded.

The pilot of the Catalina was Lt. Nathan G. Gordon of Morrilton, Ark. THE TRIBUNE is not in the habit of nominating candidates for the congressional medal of honor, but we think Lt. Gordon has earned it thru a display of bravery that went far beyond the call of duty. If there is a fighting man alive who has done more to earn it, we have yet to hear of him.

Editorial of the Day

THAT HUSH-HUSH WORD.

[Cleveland Plain Dealer.]

In these times when most politicians never, never talk p-l-t-cs when they get together, it is refreshing to read that a couple of political war horses have gotten together to discuss practically nothing else.

Leaving the residence of John N. Garner after a visit with the former Vice President Sunday, James A. Farley said: "We discussed politics from every angle. Mr. Garner, like myself, is concerned about conditions in the nation now."

That is about as eloquent a slap as has been delivered to those persons who think that politics should be taboo in time of war. Politics is the warp and woof of democratic government, and it is gratifying to know that there are still a few of its practitioners who are both unashamed of their trade and capable, as is Jim Farley, of stating so succinctly that a discussion of the state of the Union inevitably involves discussing politics.

Adolf's secret weapon on the eastern front must have been the boomerang.—Dallas News.

Test Your Horse Sense

By Dr. George W. Crane

Select the answers which you consider best. The last problem counts five points. Then look for the correct answers on page 21.

1. Which one of these types of fuel normally produces the least smoke?
   Coke Wood Bituminous Coal Anthracite
2. Which one of these is not a member of a football team?
   Fullback Tailback Halfback Quarterback
3. Which one of these words is inappropriate in this general grouping?
   Absent Vacant Empty Void
4. A person belonging to a tong would have what skin color?
   Red Yellow Black White
5. Which one of these terms usually indicates the deepest emotion?
   Longing Wishing Hoping Suspecting
6. Chickens are divided into three groups; namely, the egg producers, the meat producers, and the general purpose fowls. You deserve one point for each correct judgment in classifying the following. Place a check mark under the appropriate heading for each.

	Egg.	Meat.	Both.
Rhode Island Red	....	....	....
Minorca	....	....	....
Brahma	....	....	....
Plymouth Rock	....	....	....
Leghorn	....	....	....

Score yourself as follows: 0-2, poor; 3-6, average; 7-8, superior; 9-10, very superior. [Note—The last question counts five points.]

[Reg. U. S. Pat. Off.; Copyright: By The Chicago Tribune.]

A LINE O' TYPE OR TWO

How to the Line, let the quips fall where they may.

Reg. U. S. Pat. Office.

REMINISCENCE.

It was about a quarter of a century ago that the initials of the present sub-tenant of this column first appeared in A Line o' Type or Two, graciously admitted there by its founder, B. L. T. The yellowed clipping still rests between the leaves of the old French grammar, over which we struggled for an hour or more to make sure of being right in the use of a complicated verb form—for the Linemaster of that distant day was a pitiless spotter of phony French and a constant terror to the holty-toity menu writers who sought to justify the price of bread pudding by giving it mysterious names, all prettified with cedillas and other diacritical *decor*.

Our quip was based on the discovery that the word *legs* in French meant legacy and not the nether loveliness of the chorus. We had been astonished at the Art institute that afternoon to see in the Luxemburg exhibition of paintings a chaste landscape with the inscription, *"Legs de la Princesse Mathilde."* So we sent it to the Line with the labored remark, *"Mon cher, vous auriez du les voir, mais damficould."*

In the morning there it was!

Another memory: Shortly before the Republican party divided and so permitted the election of Woodrow Wilson to the White House we, new in Chicago, visited the old office of THE TRIBUNE at Madison and Dearborn sts. and asked for a job. A courteous gentleman pigeonholed our name and assured us that if occasion arose we would receive a call.

Thirty-one years later we *did*, but not from the same courteous gentleman. Reward of patience!

—‡—

WHISPERED PAEAN.

The Collins prose, which none may hope to weave
In counterfeit so deft as to deceive
The dévotee who knows its honest thread
And will accept no masker in its stead,
Is missing from the Line today. We grieve.

Its rhythm, color, *mot juste*, these we'd thieve,
And for the larceny expect reprieve,
If, on your breakfast table, we could spread
The Collins prose.

But since we lack the talent to achieve
So fair a fabric, may we, by your leave,
In space where prudent angels would not tread,
Leave all the things that *he* would say unsaid,
And from this borrowed microphone cry, *Vive*
The Collins prose!

—‡—

"Not Noodles but Knoedels."

The Willow Street Debating society in Matt Schulien's place of refreshment [Feb. 11] reports that its last session was over the origin of the "Knoedel," or dumpling, and not the "Nudel," or noodle. "Every one knows," says the chairman, "that noodles were invented by the Spaniards or Cubans." [How about Chinese noodles, Matt?]

Nevertheless the Line o' Type's expert on European affairs, culinary and otherwise, before World War I., the learned and sophisticated C. O. R., has decided to arbitrate the rival claims of Austria and Bavaria in regard to the noodle [Nudel]. He gives first honors to Austria, on the theory that the Austrian cuisine has always run strongly to dishes prepared with flour. He thinks that the noodle invaded the adjoining region of Bavaria and found the inhabitants glad to coöperate.

"But when they start arguing over 'spaetzles'," says C. O. R., "tell them that the rivalry is between the regions of Wuerttemberg and Baden, and that Wuerttemberg wins."

—‡—

G. I. JOURNALISM.

(On receiving the army paper from Iceland.)

Altho the Falcon brings us weekly
News of boys from overseas,
We regard it rather bleakly,
With a trembling of the knees.

For tucked among the newsy section
Come the things that we deplore:
Plays with female stage direction;
Photographs of Dot Lamour,

Christmas parties, rye and bourbon;
Ginger Rogers gets some space;
Pictures of Deanna Durbin;
Caniff's glamorous Miss Lace.

Sexy snaps of Betty Grable;
Soldier, do you call that nice?
But "Love and kisses" in a cable
Prove we have our men "on ice."

The Rebel.

—‡—

The Old Leap Year Influence.

Couldn't get an auto the other night, so I took my squaw out riding in a horse and buggy. We were whooping it up along McCormick rd. when all of a sudden she pops up with, "Don't you think diamonds is beautiful?" I agrees with her that diamonds is beautiful, and ain't thinkin' much about the whole business when she snaps back with, "O, I think diamonds is just too, too lovely for words, don't you?" I'm getting kinda in a daze by this time, but I'm out of the clouds enough to come back with, "Yeah, dere O. K., baby."

I don't say nuthin' more and all's quiet for a sec when she slinks over close and in me ear she coos, "I think diamond rings are *especially* gr-r-r-ran-d, don't you, Willie?" I'm gettin' number and numb-er every minit and don't think I'm able to speak. But when she adds, "; think every girl should have a nice diamond ring from her best fella, don't you, Willie, dear?" I yanks on the reins and shouts, "Whoa, Nellie, you're feelin' your oats!" Will Scarlet.

—‡—

THE OLD, WORN TRAIL.

Again our feet are on the old, worn trail,
The trail of war that men of all creeds know.
Will we forever then this road assail
Or this time give the grass a chance to grow?

Mary V. Farnum.

—‡—

Silly Sally's leap year notions cause me to remark that the fair sex interest me much as the old masters' paintings at the Art institute. They are nice to look at, but who wants to own one?

A Looper.

—‡—

R-R-Rosie s-s-says if th-th-they ever s-s-send that b-b-big ape sh-sh-she m-m-married t-t-to Africa h-h-he'll p-p-probably g-g-go b-b-back t-t-to l-l-living in t-t-trees. Rivetena.

—‡—

Contribs have all the fun. Hope to be one again soon. D. A.

How to Keep Well By Dr. Irving S. Cutter

To the limit of space, questions pertaining to the prevention of disease will be answered. Personal replies will be made under proper limitations, when return stamped envelope is inclosed. Dr. Cutter will not make diagnoses or prescribe for individual diseases.

[Copyright: 1944: By The Chicago Tribune.]

MEAL TIME—A PERIOD OF RELAXATION.

THE more we study the behavior of the intestinal tract, the more certain are we that it possesses sensibilities. For example, we are admonished to eat slowly, chew thoroly, and make of each repast a pleasant, restful interlude. The reason for these rules lies in the fact that the apparatus may refuse absolutely to carry on absorption and assimiliation unless it is reasonably happy and comfortable.

We have often noted the thin, nervous individual who remarks to his physician, "My food does me no good." As we would expect, the patient confesses to eating when tired or nervous. As a rule, he is in a great hurry and, in consequence, the stomach becomes overdistended with swallowed air. Thus it is that appetite fails and the digestive processes stop—at least, for a time. A few will observe irregular beating of the heart or even mild anginalike pains.

These manifestations are reflexes from an overstretched gastric pouch, with pressure on the diaphragm. We should not wonder when such a one encounters difficulty with heartburn, waterbrash, or belching. Whenever there is actual interference with the circulation, edibles may remain within the stomach long after they should be passed along into the bowel.

The sojourn at the table should be pleasurable and, for the best results, the interval should be one of relaxation and quiet, with enjoyable conversation. Strenuous arguments and wordy battles may well be relegated to some other time and place. If I had my way, the radio would not be turned on during the dinner hour. Exciting war news is not an aid to digestion.

While "bolting" is one of our most atrocious dietary sins, overfilling the "bread basket" is wellnigh as important. Rationing has perhaps had some success in lowering the heavy intake, yet those who have been accustomed to eating more than they need will continue to do so. This practice would not be so unhygienic if the daily total could be divided into five meals instead of three.

Under such a plan the gastric glands would have a chance. Furthermore, there would be far less likelihood of engorging the liver, which acts as a strainer and conditioner of nutriments that are absorbed from the alimentary tube. Only after they have been filtered are they permitted to enter the circulation.

For our older friends, if circumstances permit, a siesta after lunch and supper is highly desirable. Thirty minutes may do altho an hour is better. At the same time, we can caution about the ingestion of greasy, gas-forming material and too much bulk.

Many a victim of insomnia has been able to control the disorder by taking a dish of stewed fruit or a glass of hot milk at bedtime. One of my colleagues, a hardworking physician, keeps a vacuum bottle containing a hot liquid on his bedside table. If he wakens, he sips a glass slowly and invariably drops off to sleep. He has trained himself to consume small quantities of edibles at the table. This has the effect of reducing the load upon the heart and of promoting assimilation.

FUNCTIONAL DISCOMFORT.

I. T. writes: Is it possible for a nervous heart to cause pain?

REPLY.

No. There is such a thing as false angina, which is probably arthritis or neuralgia. Pain can come only with actual injury to the pumping organ or its blood vessels.

YANKS HAIR.

A. C. writes: What causes my young daughter to twist a hank of her hair constantly?

REPLY.

A nervous habit which must be overcome. Keep her hands busy at some worthwhile task.

EYE DIET.

M. O. writes: What foods should be eaten to make the eyes strong and healthy?

REPLY.

A balanced diet containing the basic minerals and vitamins. There is no one essential edible.

RUTHLESS ORGANISMS.

G. H. writes: Are the streptococci the most vicious of all bacteria?

REPLY.

Yes, to most of us. All disease-producing organisms are outlaws. Some are more incorrigible than others.

MANY KINDS.

A. R. writes: Is there such a thing as a rheumatic headache?

REPLY.

Probably neuralgia altho there are scores of causes of head pain. Rheumatism involves the joints chiefly. We don't wiggle the segments of the skull.

'PIT THEM OUT.

Mrs. L. writes: Are grape pits harmful to a 3 year old?

REPLY.

They should be chewed or crushed—not swallowed whole.

Test Your Facts Answers

Here are the correct answers to today's "Test Your Facts" questions:

1. [c] 5,000 troops.
2. [a] Ballet dancing.
3. [c] Catlett.
4. [c] Brazil.

WE'RE OVER THE TOP, BUT LET'S NOT STOP; HELP WIN THE WAR IN '44

Front Views & Profiles

By MARCIA WINN

Dear Mr. Adjustor:
My problems aren't myriad.
There is just one. Period.
They left out the pardon
In my tax form jargon.

So what I want to know, Mr. A.,
And I swear to abide by what you say,
Is shall I forgive them
Their lack of forgiving,
Forget the whole mess
And just go on living,

Turn a new cheek
With a check that won't bounce,
And try hard to forget
It's the principle that counts?

—ODMARK.

Nomenclature.

Bruce Caldwell reports that the following gentlemen are clergymen in Chicago: P. A. Bird, Edward Cryer, Christian Dragsbak, Harold Dude, and L. J. Nasal.

Sympathetic Reaction.

International House at the University of Chicago has been taken over by army air force meteorologists. About a year ago a white mongrel with black and brown spots sauntered in and was immediately made the house mascot. As there seemed to be considerable doubt about his ancestry, the cadets at first called him Heinz, for 57 varieties, but later changed his name to Isobar, the meteorological term for line of constant pressure. Isobar was dearly loved, but one day was run over by an automobile, injuring one leg so severely that it had to be amputated. He now hops around on three legs, petted by all. Not long ago another stray, a fluffy affair with curly dark brown hair, wandered in on four legs, was adopted, and named Isallabar, meteorological term for line of constant pressure change. The cadets were fond of her, but rarely petted her as they did Isobar. Isallabar now has developed a limp.

A Native Returns.

Joe Friday, an Ojibway Indian from the Canadian north woods, stopped in Chicago Thursday long enough to complain about the red tape involved in using street car transfers and to write a letter to his wife and his dog. He wrote to his wife in the customary manner, but varied the routine in addressing his dog. In writing to the latter, he wiped a clean handkerchief over his face and mailed it to his wife, who in due time will drop it at the feet of Teddy, the dog. Teddy, he explained, is a husky who reads things in handkerchiefs that have been wiped across human faces. His usual reaction is to bark gleefully and wag his tail in a delirious display of comprehension.

Joe Friday had an Indian name to start with, but he lost it thru a skirmish with an illiterate missionary. According to Joe, the missionary combined a robust religious fervor with an inability to spell, and when Joe's grandfather reported him ready for conversion, the Christian missionary baptized him but, being unable to spell, gave him the name of the day of his religious birth. Joe, being a Christian, too, was stuck with it, and not, it develops, any too happily.

Joe's great-grandfather had a part in the Fort Dearborn massacre. Joe says there was more to that fight than met the history books. The way the story came down to him, the Indian braves found a lovely white woman under the docks near the fort and were much more interested in her than the enemy. The chief, apparently anxious to get along with the war, was annoyed by it all and told the young braves only one of them could have her. So the boys began tomahawking each other to see who got her. This displeased the Big Chief, who was rapidly getting fed up on the whole deal, anyway, so he settled the matter by cutting up the girl, Indian fashion, and the war went on. Joe is inclined to think the entire matter a mistake.

American English.

Word has just come of the high school teacher in Riverton, Wyo., who asked her class in English to give her examples of collective nouns, expecting the pupils to come up with flock or herd. Instead, one boy shouted out gleefully: "Garbage can!"

VOICE OF THE PEOPLE

Writers should confine themselves to 200 or 300 words. Give full names and addresses. No manuscripts can be returned. Address Voice of the People, THE TRIBUNE.

INCOME TAX "EXPERTS."

Chicago, Feb. 16.—When congress enacted its present income tax law making nearly every person file an income tax return, it never contemplated that the act would produce a multitude of fly-by-night tax "experts." It seems that every bookmaker who has been closed because of the "heat" is now an income tax "expert." The fees charged are so varied and unjust that one must conclude that the sole motive of the tax "expert" is to extract a sizable fee from his client.

The courts have held that a person who prepares a deed for a fee is engaged in the practice of law. The Massachusetts Supreme court even held that one who prepares an income tax return is engaged in the practice of law because he must advise his client on the law in order to obtain the full exemptions.

Neither the local bar association nor the lawyers guild has done anything to curb the present income tax "expert" racket. If the legal profession cannot meet this problem, congress should provide that every person who styles himself an income tax expert must be licensed by the internal revenue bureau. RICHARD J. ZAVERTNIK.

APPLES AND SAUCE.

Berwyn, Ill., Feb. 8.—The humble apple is probably more generally grown than any fruit in the United States. The crop was at least fair last season and in spite of this fact thousands of bushels in the several states go to waste annually. Apples [mostly western] are selling for the highest prices known to the American market, the range in price at retail being from $3.50 to $8 a bushel. Apples like many other fruits and vegetables are sold by the pound. If you keep the doctor away, it will not be due to the price and point administration at Washington. Apple sauce can be and is made of low grade apples. But if you want to slip a pound can into your shopping bag you must give up 20 points, which is from two to four times the number you give up for meat.

R. V. DUCKETT,

NO CATHOLIC EMANCIPATION.

Altoona, Wis., Feb. 5.—In an editorial on Feb. 4, THE TRIBUNE said: "Altho Stalin seemed to smooth out the religious question when he recognized the Orthodox Russian church, and permitted it to have real existence and rights, which included training for the priesthood." Might I point out that, as yet, Stalin has not emancipated the Roman Catholic church in Russia, which numbered several million. Its bishops and priests are still lingering in prison camps, altho the church is still functioning underground. J. E. N.

WANTS MacARTHUR.

New Castle, Ind., Feb. 15.—I still say, "Let's turn the mess over to MacArthur and get going." It may be later than we think, but whatever the hour, even those who built their hopes on the Atlantic Charter and the Fulbright resolution should know by now that the dream built of beautiful words is ended. If they don't know, a guy named Joe can tell them. HENRY HAMMER.

PROTECTION FOR A FELLOW TRAVELER.

Gary, Ind., Feb. 13.—Why doesn't Charlie Chaplin join the CIO? He can't be deported then. POLK ST.

NEW DEAL POST-WAR PLANNING.

Dubuque, Ia., Feb. 5.—I think it's about time the New Dealers stopped peddling negative, pessimistic bunk on post-war unemployment. Some of the burocrats are now advocating a new preelection planning bureau, which no doubt would employ a few million more, for carrying out New Deal plans and schemes for making everybody slap-happy after the war.

There is absolutely no reason why there should be any unemployment in America after the war, unless the New Deal burocrats should, and God forbid, remain in power to continue their un-American dictatorial tactics of hamstringing business and regimenting industry, agriculture and the lives of all citizens.

This is no time for crepe-hanging. We have a lot of work to do in winning the war and the peace, and both optimism and confidence are needed. Why talk negatively and pessimistically about the future of America after the war? Right now is the time to be optimistic, because New Deal burocratic dictation and regimentation has less than a year to go! H. J. M.

PRELUDE TO PEACE.

Houston, Tex., Feb. 7.—America is infuriated over Japanese treatment of American prisoners and baffled in an effort to work out an immediate and practical plan of retaliation. Here is my suggestion: Have congress adopt the story of Lt. Col. Dyess as an official document and prescribe it as a preamble to the peace conference. It could be ordered that it be read as an introduction to negotiations unless the Japanese government has previously submitted acceptable evidence that the perpetrators of the offenses have been positively identified and adequately punished.

If proper response were not received in due course the article would stand as a monument to the men who held the line while we prepared to strike back, and as an everlasting warning that such barbaric acts will not be tolerated by civilized nations. O. J. CLEMENTS.

WHAT'S THEIR RACKET?

Mason City, Ia., Feb. 12.—Out here in Iowa E. P. Adler, owner of the Mason City Globe-Gazette, the Davenport Democrat, et al., and as solid a New Dealer as Harry Hopkins, overflows his news and editorial columns with Willkie Presidential hoopla. Gardner Cowles Jr., operator of the Des Moines Register and Tribune, has made his newspapers look like Willkie political handouts hot off Old Tom [Morgan & Co.] Lamont's griddle. Currently, Cowles is master minding Willkie's Des Moines appearance of Feb. 20. Why are these publishers so hot for Willkie? What's their racket? RALPH EMERSON.

FRIEND OF THE PEOPLE

Letters to this department must be signed with names and addresses of writers.

OLD AGE ASSISTANCE.

Chicago, Feb. 17.—[Legal Friend of the People].—Can a wife get old age assistance from the state if her husband is getting old age benefits under the social security act? G. G.

We are not in a position to say that this is impossible. The best way to find out is to try. TRIBUNE LAW DEPARTMENT.

NOT A BRAIN CELL WORKIN'

Reprinted from The Tribune's collection of Gaar Williams cartoons

HOUSE UPHOLDS F. D. R.'S VETO OF BAN ON SUBSIDY

Falls 26 Votes Short of ⅔ Majority.

[Chicago Tribune Press Service.]

Washington, D. C., Feb. 18.—President Roosevelt today vetoed the bill to outlaw food subsidies, and the house promptly sustained his action on a roll call which fell 26 votes short of overriding the veto.

Thus, for the second time in less than a year, the administration was left a free hand to continue paying subsidies, now running nearly a billion dollars a year, to reduce or maintain retail food costs, altho the program is opposed by a majority in congress.

Congressional opponents of subsidies served notice, however, they will renew their fight by seeking to include a subsidy ban in forthcoming legislation to renew the present price control act, which expires June 30 of this year under present law.

Have Decisive Majority.

The vote in the house was 226 to 151 to override the President—a decisive majority but still less than the two-thirds necessary under the Constitution to nullify a veto. Last summer, when a similar subsidy ban was voted by congress, the President vetoed it and the house failed by 27 votes to override.

The President fired his veto message back at congress less than 24 hours after it reached his desk.

Terming the bill "an inflation measure, a high cost of living measure, a food shortage measure," the President asserted it "would destroy the stabilization program."

"I cannot accept responsibility for its disastrous consequences. I hope that the congress will not compel these consequences."

Fears Price increases.

Contending the anti-subsidy bill would raise the cost of food in the bureau of labor statistics index at least 7 per cent, Mr. Roosevelt said it would mean the following price increases among others: Butter, 10 cents a pound; cheese, 8 cents; hamburger, 4 cents; sliced ham 6½ cents; milk, 1 cent a quart, and bread, 1 cent a loaf.

After today's vote, which was not debatable, the President's message was attacked in the house by Rep. Wolcott [R., Mich.], ranking minority member of the house banking committee, who declared it was "part of a studied attempt by the administration to confuse the public on this issue."

Wolcott further charged the President was as much as "100 per cent wrong" in his figures on price savings thru subsidies. The congressman said the subsidy on butter is 5 cents, on cheese 4 cents, and on meat 3 cents, and asked how the chief executive then figures costs will rise by double that amount if subsidies are removed.

Expect CCC to Be Extended.

The life of the Commodity Credit corporation, which was authorized in the defeated bill to continue operations until June 30, 1945, technically expired yesterday, but actually the agency will continue its present subsidy and support price operations until enabling legislation is adopted. Rep. Spence [D., Ky.], chairman of the house banking committee, today introduced a resolution to continue CCC until June 30 of next year and predicted it will be rushed thru congress next week.

WIND CHANGES; BACTERIA COUNT NOT DANGEROUS

Tests completed yesterday in the health department laboratories showed that the coliform count in samples of water taken at the Dunne crib Wednesday were below the danger mark of 50 per 100 cubic centimeters of water established by the United States public health service. The count at 2 a. m. was 7.8 and at 8 a. m. 46. A change in wind direction and a lessening in the turbulence of the waters were responsible for the drop from 790 per 100 cubic centimeters of water recorded Tuesday, Commissioner of Public Works Hewitt said.

WINNIE WINKLE
IF Y'GOT SO MANY BOY FRIENDS, SUSIE, HOW DO YA MANAGE WITH DATES?
OH, EASY! TONIGHT, FOR INSTANCE, I HAVE 3 DATES WITH 3 BOYS!
GOO'NESS SAKES! THREE BOYS?!!
FROM 6.30 TO 8.30, I GO TO DINNER WITH TOM --- THEN, FROM 9 TO 11, I GO TO A MOVIE WITH DICK ---
FINALLY, FROM 11.30 TO 1.30, I DANCE AT A NIGHT CLUB WITH HARRY!
BRANNER

CHICAGOLAND'S HOUSE GROUPS OPPOSE VETO

[Chicago Tribune Press Service.]

Washington, D. C., Feb. 18.—Chicagoland representatives voted overwhelmingly to override President Roosevelt's veto of the food subsidy ban bill in the house today, but the veto was upheld. The Chicagoland vote:

ILLINOIS.

REPUBLICANS FOR OVERRIDING THE VETO—Busbey, Dewey, Church, Mason, Allen, Anton Johnson, Chiperfield, Arends, Sumner, Simpson, Howell, Calvin Johnson, Vursell, Heidinger, Bishop, Day.

REPUBLICANS AGAINST—None. Not voting—Reed, Dirksen.

DEMOCRATS FOR—None.

DEMOCRATS AGAINST—Dawson, Rowan, Gorski, Sabath, O'Brien, Gordon.

INDIANA.

REPUBLICANS FOR — Hallack, Grant, Gillie, Harness, Johnson, Wilson, Springer.

REPUBLICANS AGAINST — La Follette. Not voting—Landis.

DEMOCRATS FOR—None.

DEMOCRATS AGAINST — Madden, Ludlow.

IOWA.

REPUBLICANS FOR — Martin, Talle, Gwynne, Le Compte, Cunningham, Gilchrist, Jensen, Hoeven.

AGAINST—None.

MICHIGAN.

REPUBLICANS FOR—Michener, Shafer, Hoffman, Jonkman, Blackney, Walcott, Crawford, Engel, Woodruff, Bradley, Bennett, Dondero

REPUBLICANS AGAINST—None.

DEMOCRATS FOR—None.

DEMOCRATS AGAINST — Sadowski, O'Brien, Rabaut, Dingell. Not voting—Lesinski,

WISCONSIN.

REPUBLICANS FOR—Smith, Stevenson, Keefe, Murray.

REPUBLICANS AGAINST—O'Konski.

DEMOCRATS FOR—None

DEMOCRATS AGAINST — Wasielewski, McMurray, Dilweg.

PROGRESSIVES FOR—Sauthoff.

PROGRESSIVE AGAINST—Hull.

CHARGES REDS USED LAGUARDIA TO REBUFF LITHS

Lawyer Cites Daily Worker Propaganda.

Mayor Fiorello La Guardia promised to "welcome" a convention representing a million Americans of Lithuanian descent to New York City two weeks ago, but broke his word because of Communist pressure, Anthony A. Olis, Chicago attorney, charged yesterday.

"New York newspaper men told us the Daily Worker did the dirty work," Olis said. "We learned that the Daily Worker had broadcast the lie that the convention of citizens of Lithuanian extraction was a Fascist and Nazi meeting. Two weeks earlier Mayor La Guardia had promised readily that he would make the address of welcome.

But La Guardia Meets Russians.

"When the day for the address came, he sent word that he couldn't possibly make it. The reporters ccvering the meeting then told us about the word the Daily Worker had sent around. In the next day's papers there appeared a picture of the Russian consul and two Russian army officers calling on Mayor La Guardia."

Olis is attorney for the League for the Liberation of Lithuania, the American Friends of Lithuania, and the Eastern Federation of Lithuanian organizations, all, he declared, working for the freedom and independence of Lithuania at the peace table.

Aims Clash with Molotov Plan.

He said the former two groups have their headquarters in Cleveland, O., and the federation offices in Brooklyn. At the convention to which La Guardia had promised to make an address of welcome were several hundred delegates of the Lithuanian organizations representing their million compatriots.

"The Communists are fighting these good American organizations because their aims do not agree with the Molotov plan, under which it is proposed to make Lithuania No. 14 of the 16 soviet republics to be created," Olis continued.

"Other things indicating Communist pressure have happened. For instance, we were promised a proclamation by Gov. Thomas E. Dewey of New York, which did not materialize. We have scrolls from the governors of Illinois, Michigan and Ohio, proclaiming Feb. 16 as Republic of Lithuania day. In Maryland this was done several years ago by an act of the legislature.

Seek to Boost Cause in U. S.

"There is no question the Communists are trying to exploit the Russian situation for the purpose of promoting communism in the United States. The Reds are operating among the Liths thru the Lithuanian Workers alliance and the Lithuanian Literary society.

"Officers of these Communist front organizations are members of the editorial staffs of the two Communist dailies circulated among Liths, the Vilnis of Chicago and the Laisve of Brooklyn, both as definitely Communist as the Daily Worker."

Olis said an application by the Lithuanian War Relief society for inclusion in the National War fund, has met with a flood of "mysterious protests." He said those also were communistic in origin. Letters, he said, had branded the relief organization as "Republican" or pro-Nazi. He said his groups had been given a hearing on these false reports Jan. 18, but had not been notified of the outcome.

ILLINOIS FLYER GETS D. S. C.

SOUTHWEST PACIFIC HDQ., Feb. 10 [Delayed]—[AP].—Tech. Sgt. John B. Seper of East Carondelet, Ill., has been awarded the distinguished flying cross for "heroism in flight and exceptional and outstanding accomplishment in the face of great danger."

4TH TERM DRIVE CAUSES RESPITE FOR REDS IN CIO

Communism within the CIO will be permitted to extend itself until after the Presidential election without interference even from conservative CIO leaders who in the past have fought it, it was learned yesterday, because all factions have agreed on a fourth term for President Roosevelt.

An example of this attitude was seen in an election battle now in progress at the big Chicago Studebaker war plant, where thousands of workers again are trying to wrest control of their union, local 998 of the CIO United Automobile Workers' union, from Communists.

This group lost control recently after THE TRIBUNE had exposed its leaders' Communist affiliations, but they have regained dominance because the UAW international, headed by R. J. Thomas, has refused to oust the Reds.

Reds Seeking Reëlection.

Nominations for the Studebaker local election to be held in the next several weeks will be received tomorrow at a meeting of the union in the Hamilton hotel. Running for reëlection, despite the fact they were exposed several months ago as Communists, will be Gertrude Selig, recording secretary, and Carl Swanson and Evelyn Fargo, members of the plant bargaining committee.

These three have put forth a complete Communist ticket for offices in the union. Their ticket will be supported by a fourth Communist official, of local 998, Lillian Portnoy, union steward.

Records of the four Communist officials follow:

Carl Swanson, chairman of the bargaining committee and "boss" of the local, recorded in many files as a member of the Communist party. He was born in Harvey in 1914.

Member of "Master" Committee.

Gertrude Selig, alias Giles, born in New York City, Nov. 1911, recording secretary of the local. In 1939 she was executive director of the International Workers' order; in 1941 and 1942 she was active in the Young Communists' league; in July, 1941, she was a delegate at Philadelphia to the American Youth Congress, which, it is charged, is Communist dominated. She is a member of the "master" committee of the Communist party and was in charge of distribution of Communist pamphlets at the University of Chicago and at Northwestern university. She was active in the campaign to free Earl Browder.

Evelyn Fargo, member of the union bargaining committee, born in Chicago. Went to work at the plant in June, 1942. She is associated with the American Youth congress and is a member of the International Workers' order, a Red affiliate.

Lillian Portnoy, union steward. She is president of the Victor Barron branch of the Young People's Communist league and distributed Communist printed matter.

When these union officials' Communist connections were exposed, members of the UAW international executive board then fighting the Reds pointed out that action must be taken because the union constitution prohibited Communists from holding any office.

At the same time, Thomas, international president of the UAW, said if nothing were done before, "these Communists will certainly be taken care of at the next election in the local." Now the election is at hand, with the Communists battling for reëlection and no effort being made by the international to stop them, according to conservative members.

Strategy of Election Board.

The anti-Communist leaders in Studebaker battle say they are attempting to get the right workers' names on the ballot. They insist the workers who are out to beat the Communist candidates must agree on whom they will support in order to keep the Reds from taking a tighter grip on the union.

Loyal workers charge the Communists control the election committee. They say this committee has ordered the election held on a Sunday in a loop hotel, instead of allowing the union members to vote at or near the plant on a working day. They add the Reds hope to win by compelling many to drive miles if they wish to vote.

It is charged the Reds are trying to gain votes by promising to win installation of an "incentive plan," which will increase wages. Leaders fighting the Red ticket say they are "getting the truth" to the workers—that such a plan was contemplated by the war man power commission long before the Reds heard of it, and that union officials will have no choice about whether it is put in or not.

FREE POLICEMAN IN SHOOTING OF BOY ON TROLLEY

Case Too Weak, Says Judge M'Garry.

Two charges of assault with intent to kill, placed against Patrolman Bernard Sweeney, 50, of the Chicago Lawn station after he wounded Dominick Rozich, 16, of 3528 Wells st., on a south side street car Jan. 8, were dismissed in Felony court yesterday by Judge Joseph H. McGarry.

After a day long hearing during which Mr. and Mrs. Vincent Rozich, parents of the wounded boy, whose wound necessitated amputation of his leg, made speeches denouncing Sweeney, the judge held that the case was not strong enough to warrant holding Sweeney to the grand jury.

Admonishes Youths in Car.

Sweeney, who was not in uniform when the shooting happened, testified the car was crowded with young persons and that he told them they should remember they were on a car and not a playground, and behave. Then, he said, Kenneth Krenzelak, 17, of 309 W. 42d st., who previously testified that he had spent the afternoon in taverns, noticed a Negro conductor sitting in the car.

"He said, 'When did they start putting Negroes on street cars, and I told him to mind his own business,' Sweeney said. "Then he knocked me down and I was kicked a couple of times. I pulled my coat over my face to protect it. As I was getting up I drew my gun and fired into the floor to scare them, as I couldn't see and thought more than one was on me. I had no intention of hitting any one."

Can't Remember Fight.

Charles Wilson, a ballistics expert, testified that most of the bullet that hit Rozich, who was standing at the front of the car, had been sheared off. He said it undoubtedly had richocheted and had hit at least two hard objects before it hit the boy.

Krenzelak testified that he and John Hoffman, father of his girl friend, visited three taverns the afternoon of the shooting, staying in one more than three hours while he drank "two shots and about seven beers."

"I can't remember just what happened on the car or whether or not I hit Sweeney," he testified. "Things happened too fast. But I wasn't drunk. I had just enough."

OPA Boosts Prices 6% for Rubber Footwear

Rubber galoshes and boots will cost more next month but will wear longer, the OPA said. Retail prices of such footwear now in production will be 6 per cent higher, but it will contain more synthetic and less reclaimed rubber, it was announced, than the present "victory" lines.

POLISH CABINET CHANGES HINTED IN RED DISPUTE

LONDON, Feb. 18 (AP).—The cabinet of the Polish government in London may resign to remove soviet objection to some of its members considered anti-Russian, it was indicated today.

However, the opinion was widely held in London that the Poles had waited too long to accept soviet terms and that the Russians would set up a government of Poles inside Poland friendly to the soviet union. Others believed that the Russians would rather make up with the Polish government in London, already recognized by Britain and the United States.

Stanislaw Mikolajczyk, premier of the Polish government, has held long conferences with Prime Minister Churchill, who was reported to have sent a second message to Premier Stalin. If the Churchill-Stalin negotiations break down, some members of the Polish cabinet may resign in protest against further submission to Russian demands. This presumably would leave Mikolajczyk free to form a cabinet capable of dealing with the Russians.

Blaze Destroys Garage and Truck on South Side

Fire destroyed a garage and truck owned by William Campbell at the rear of his home at 1439 W. 109th st. early yesterday.

"I hope she plants some more of those red raspberries that grew so tall last year. George loved them on his Wheaties."

Good thing George doesn't depend on his neighbors to grow Wheaties. That famous "second helping" flavor makes your "Breakfast of Champions" a must. Better check on your supply of Wheaties. Empty packages are not popular with Wheaties eaters.

Small Chance of Starving Nazis, Farm Experts Say

BY GAIL COMPTON.

[Chicago Tribune Press Service.]

Des Moines, Ia., Feb. 18.—There is little chance that starvation or famine will play any part in bringing the war to an end, as foreign agriculture, altho changed considerably, has been stimulated to greater production by the war, and even in enemy occupied Europe food production has declined only slightly.

This picture of the food output of other nations was drawn by two speakers today before more than 500 people attending the opening sessions of the 7th annual national farm institute meeting. The speakers were Eric Englund, chief agricultural economist for the office of foreign agricultural relations for the department of agriculture, and Karl Brandt, economist of the food research institute of Stanford university.

Foreign Agriculture Changes.

Food production in many countries has advanced, Englund declared, and food shortages in any area usually are a result of poor transportation facilities rather than an actual lack of food.

The pattern of foreign agriculture has changed considerably, he said. Deficit food producing countries have curtailed the production of animal foods and increased or maintained the production of vegetal foods. Surplus producing countries have emphasized animal production more than food crops.

Outside of war torn Europe more food is being produced than ever before in history, he said. Food production in terms of calories now is 90 per cent of pre-war production on the continent, he added.

Tells of Russia's Plight.

In giving one of the first clear pictures of agricultural conditions in Russia, Englund said that one seldom finds any man between the ages of 17 and 55 on the farms. Almost all of the work is being done by women, children, and old men. Tractors are missing from the farm scene as most of them are at the front. Horses are scarce and much of the plowing is done with cows. Some milk, butter and eggs are available for small children and nursing mothers, but there is not enough meat to supply a balanced diet for the mass of people, he said.

Brand told the audience that the Nazis have set up an excellent food program centrally controled from Berlin. Production has been stimulated by good crop prices and the Germans have scientifically farmed every available acre of their captured countries.

No Chance of Nazis Starving.

He said there is no chance of Germany starving as food production has been greatly increased, the production of farm machinery has been adequate to meet needs, and there is a good supply of man power to work the farms.

"European agriculture is in as good, if not better, shape than it was when the war started," he said.

[ADVERTISMENT]

How To Relieve Bronchitis

Creomulsion relieves promptly because it goes right to the seat of the trouble to help loosen and expel germ laden phlegm, and aid nature to soothe and heal raw, tender, inflamed bronchial mucous membranes. Tell your druggist to sell you a bottle of Creomulsion with the understanding you must like the way it quickly allays the cough or you are to have your money back.

CREOMULSION
for Coughs, Chest Colds, Bronchitis

To Better Serve
THE PUBLIC CONVENIENCE AND NECESSITY

In creating the Civil Aeronautics Act of 1938, the Congress of the United States provided for nationwide extension of the benefits of air transportation. It stated that there should be considered "as being in the public interest, and in accordance with the public convenience and necessity... development of an *air transportation system* properly adapted to... the needs of the... domestic commerce of the United States."

In keeping with this thought, Braniff Airways has planned and presented to the Civil Aeronautics Board for its consideration extension of its existing routes so as to provide an *air transportation system* devised to make available thru-plane, one-company air service between the Central and Southwest and their economic, social and cultural neighbors.

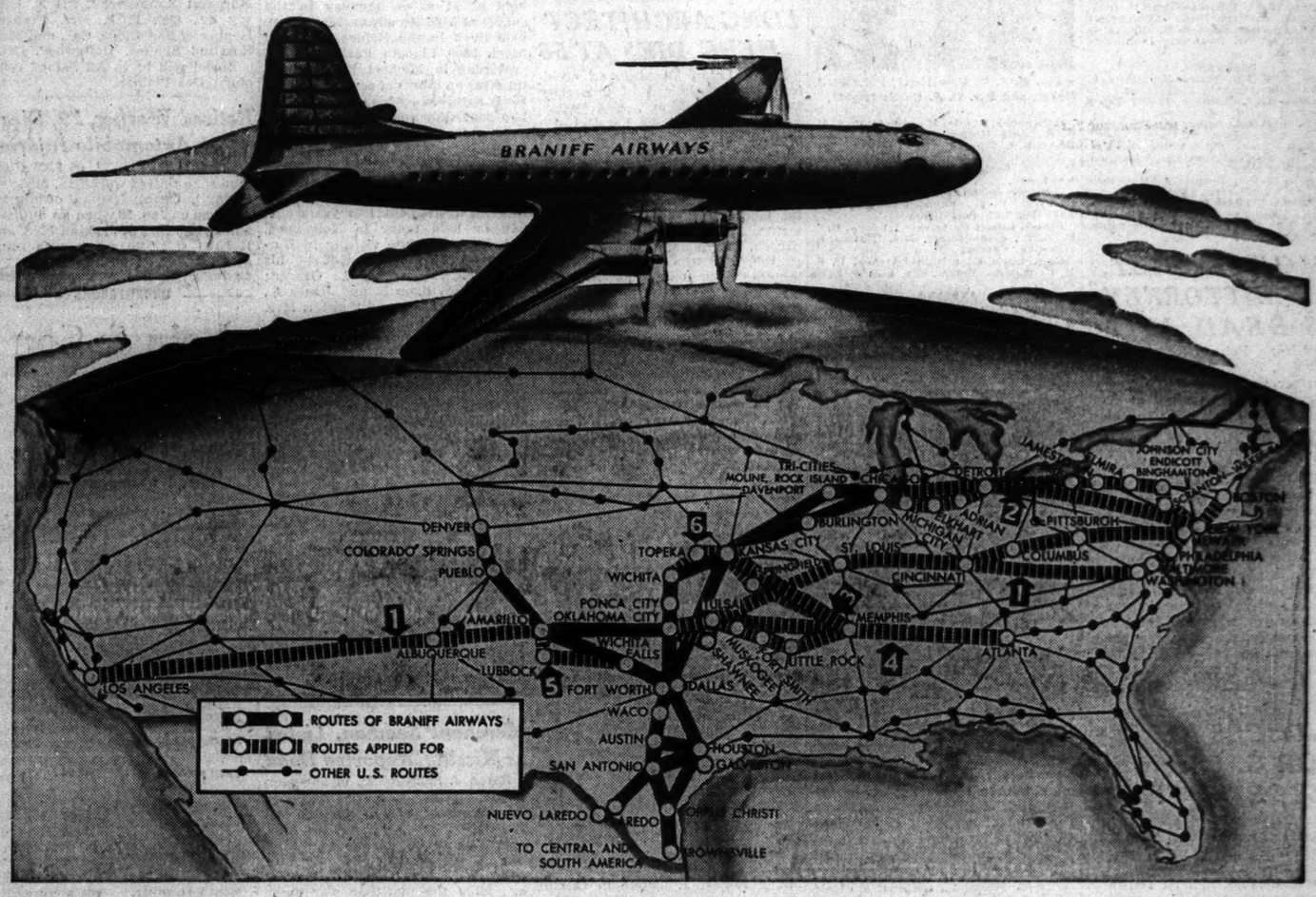

BRANIFF'S PROPOSED DOMESTIC ROUTES...

1. **BOSTON-LOS ANGELES**—a new cross-country route—shorter than any route now in existence and providing transcontinental air service to cities not now so served.

2. **CHICAGO-NEW YORK**—providing air service between the industrial Northeast and the vital markets of the Central and Southwest.

3. **KANSAS CITY-MEMPHIS**—a shorter line serving better the Kansas City area and the deep South... a new shortcut to and from Florida.

4. **OKLAHOMA CITY-ATLANTA**—a new Northwest-to-Southeast route connecting Colorado and the deep South, surmounting that great natural barrier, the Mississippi River.

5. **LUBBOCK AS INTERMEDIATE POINT**—connecting the markets of the Texas Panhandle—making all the Panhandle more easily accessible by air transportation.

6. **TOPEKA AS INTERMEDIATE POINT**—designed to eliminate the isolation of Topeka and to connect it by air with Chicago and the East, as well as the Southwest and Latin America.

BRANIFF AIRWAYS

PHONE RANDOLPH 3181 29 E. MONROE

ARMY LISTS 305 SOLDIERS KILLED IN 6 WAR AREAS

18 Men from Illinois Are Included in Release.

[Chicago Tribune Press Service.]

Washington, D. C., Feb. 18.—The war department made public today the names of 305 United States soldiers killed in action. The announcement includes casualties in the Asiatic, Central Pacific, European, Mediterranean, Middle Eastern, and Southwest Pacific areas. Eighteen Illinois men are named in the release. Those listed below are casualties in the Mediterranean area unless indicated otherwise in brackets.

CHICAGO AND VICINITY.

Gallovich, Sgt. Elmer—Mrs. Susanna Gallovich, mother, 774 W. 81st st. [Asiatic.]

Harrold, Sgt. William S.—James P. Harrold, father, 1508 N. Waller av. [European.]

Junek, Pvt. Otto F.—Mrs. Anna Junek, mother, 2305 S. Ridgeway av.

Kruse, 2d Lt. Lawrence H.—Henry L. Kruse, father, 2928 N. Rutherford av.

McClure, Pvt. Robert W.—Mrs. Helen G. McClure, mother, Glen Ellyn.

Merzlock, Staff Sgt. Arthur A.—Mrs. Elizabeth Horvat, sister, Joliet. [Southwest Pacific.]

Pacewic, Pvt. Daniel E.—Mrs. Mary Pacewic, mother, 2614 W. 69th st.

Pociask, Pvt. Stanley B.—Mrs. Agnes Pociask, mother, 4528 S. Marshfield av.

Robinson, Staff Sgt. George—Dennis Robinson, brother, 4634 Prairie av. [Southwest Pacific.]

DOWNSTATE ILLINOIS.

Engle, Pvt. 1st Class Charles W.—Mrs. Lillie Engle, mother, Dixon.

Gritton, Pvt. Joseph E.—Mrs. Margaret M. Gritton, mother, Danville.

Krautwald, Tech. Sgt. William F.—Mrs. Martha R. Krautwald, wife, Peoria. [Asiatic.]

Kreke, Pvt. 1st Class Virgil G.—William Kreke, father, Breese.

Mandle, Staff Sgt. Vernon W.—Mrs. Olga L. Mandle, mother, Moline. [Central Pacific.]

Metzger, Pvt. William F.—William Metzger, father, Highland.

Ogden, Pvt. 1st Class Thomas H.—Mrs. Nettie Ogden, mother, Quincy. [Southwest Pacific.]

Owens, Staff Sgt. Herbert S.—Mrs. Myrtle L. Maynard, mother, Hampshire. [European.]

Washer, 2d Lt. Neil F.—Mrs. Rena E. Washer, wife, Urbana.

INDIANA.

Conklin, Pvt. Arvil E.—Mrs. June Conklin, wife, Indianapolis.

Curtis, 2d Lt. Donald M.—Mrs. Kate O. Curtis, mother, Auburn. [European.]

Foster, 2d Lt. Robert G.—Mrs. Ruth W. Foster, mother, Crawfordsville. [European.]

Godsey, Staff Sgt. Norman E.—Mrs. Blanche H. Godsey, mother, Richmond. [Southwest Pacific.]

Greening, Pvt. Harold G.—Mrs. Anna Cocken, mother, Highland. [Central Pacific.]

Love, Tech. Sgt. William E.—Mrs. Mattie Love, mother, Lawrenceburg. [European.]

Lundstrom, Staff Sgt. John V.—Mrs. Mona L. Leidinger, aunt, Terre Haute. [European.]

Mason, Staff Sgt. Edwin P.—Mrs. Flossie C. Mason, mother, Pierceton. [European.]

Neal, Staff Sgt. John M.—Mrs. Mabel L. Neal, mother, Madison. [European.]

Owen, Corp. James W.—Mrs. Utora Kreutser, sister, New Albany.

Peale, Flight Officer Robert J.—Mrs. Norma P. Peale, wife, Indianapolis. [European.]

Sommer, 2d Lt. Hubert C.—Mrs. Laura A. Sommer, mother, Vincennes. [Central Pacific.]

Stokich, Corp. Nick—Mile B. Stokich, father, East Chicago.

Wezel, Staff Sgt. Arthur O.—Mrs. Mary J. Wezel, wife, Bridgeport. [Southwest Pacific.]

MICHIGAN.

Daniel, Corp. Ulrie R.—Mrs. Reeta Daniel, mother, East Lansing.

Fonner, 1st Lt. Robert M.—Mrs. M. Frances Fonner, mother, Kalamazoo.

Hawthorne, 2d Lt. Martin P.—Ralph Hawthorne, father, Hastings. [Southwest Pacific.]

Morris, Staff Sgt. William L.—Mrs. Dorothy J. Morris, wife, Lincoln Park. [European.]

Overbey, 2d Lt. Burgess—Edgar H. Overbey, father, Highland Park. [European.]

Somsel, Staff Sgt. Cameron N.—Mrs. Alice B. Somsel, mother, Brethren. [Southwest Pacific.]

WISCONSIN.

Fjosne, Staff Sgt. Elmer—Mrs. Sena B. Fjosne, mother, Cornell. [European.]

Gramling, Capt. Anthony J.—Dr. Henry J. Gramling, father, Milwaukee.

Klemp, Staff Sgt. Arthur E.—Mrs. Ruth E. Klemp, wife, Ripon. [European.]

Koppang, Tech. Sgt. Victor L.—Mrs. Agnes H. Koppang, mother, Mauston. [Southwest Pacific.]

Miller, Staff Sgt. Douglas J.—Mrs. Belle Miller, mother, Racine. [European.]

O'Donahue, Pvt. 1st Class John T.—Mrs. Agnes E. O'Donahue, wife, Mellen.

Smith, Pvt. Loyal H.—Mrs. Mary Smith, mother, Cornell.

AMOS PINCHOT, N. Y. ATTORNEY, IS DEAD AT 70

New York, Feb. 18 (AP).—Amos R. E. Pinchot, 70, attorney and brother of former Gov. Gifford Pinchot of Pennsylvania, died tonight at West Hill sanitarium here after an illness of two years.

Born in Paris, he was graduated from Yale university in 1897 and studied law at Columbia university and New York Law school. He served in the Spanish-American war with the 1st New York volunteer cavalry and was deputy assistant district attorney of New York in 1900-'01. He took an active interest in politics thruout his career.

He is survived by his widow and two daughters, Mary and Antoinette, and a son, Gifford. Another daughter, Actress Rosamond Pinchot, who appeared in Max Reinhardt's "The Miracle" and in other stage roles, died in 1938.

SERVICES HELD FOR G. L. PIRIE, STORE OFFICIAL

Services were held yesterday in Winnetka Congregational church for Gordon L. Pirie, vice president and general manager of Carson Pirie Scott & Co. Dr. Samuel Harkness officiated. Private burial services followed at Lake Forest cemetery. Mr. Pirie, whose home was at 411 Lakeside terrace, Glencoe, had been associated with the Chicago store since 1905. He was 63 years old. Survivors include his widow, the former Nancy Bulkeley Palmer, whom he married in 1920; a son, Gordon Jr., of the coast guard, and three daughters, Priscilla, Martha, and Nancy. A brother, Allen H., resides in Orlando, Fla.

BEG YOUR PARDON

THE TRIBUNE on Thursday printed a picture of Carl R. Bosse of Goshen, Ind., an aviator killed in a crash in 1942, as that of Pvt. 1st Class Charles E. Bosse, 2331 Belmont av., listed as missing in action. Charles Bosse's mother writes that her son is now in a hospital somewhere in Italy.

GASOLINE ALLEY

Killed in Action

(Story in adjoining column.)

Sgt. W. S. Harrold [left], Sgt. Elmer Gallovich, and Pvt. D. E. Pacewic [right].

Pvt. R. W. McClure [left], Pvt. O. F. Junek, and Lt. L. H. Kruse [right].

Pvt. S. B. Pociask [left] and Sgt. A. A. Merzlock.

189 CASUALTIES ARE REPORTED IN NAVY RELEASE

Name 8 Illinois Men in List.

[Chicago Tribune Press Service.]

Washington, D. C., Feb. 18.—The navy department today announced 189 casualties of the United States naval forces [navy, marine corps, and coast guard], not heretofore released on navy department casualty lists. The list includes 74 dead, 83 wounded, and 32 missing. Eight Illinois men are named in the release.

CHICAGO AND VICINITY.

Curtis, Charles A., private 1st class, U. S. M. C. R., dead—Mother, Mrs. Dortha E. Curtis, 1818 W. Touhy av.

Rose, Roy J. G., private, U. S. M. C., wounded—Father, Clarence W. Rose, Midlothian.

DOWNSTATE ILLINOIS.

Marshall, Walter Eugene, motor machinist's mate, 1st class, U. S. N. R., dead [previously reported missing on report of naval casualties for Sept. 18, 1943]—Wife, Mrs. Evelyn Morrow Marshall, Mt. Carmel.

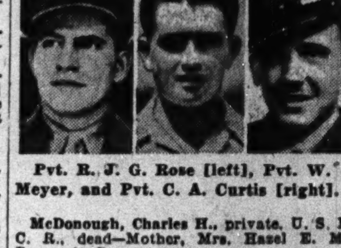

Pvt. R. J. G. Rose [left], Pvt. W. J. Meyer, and Pvt. C. A. Curtis [right].

McDonough, Charles H., private, U. S. M. C. R., dead—Mother, Mrs. Hazel E. McDonough, Roxana.

Meyer, William J., private 1st class, U. S. M. C. R., dead—Mother, Mrs. Meta Meyer, Woodstock.

Morford, Joseph F., private 1st class, U. S. M. C. R., wounded—Mother, Mrs. Anna Morford, Port Byron.

Prosek, Gilbert G., private 1st class, U. S. M. C. R., dead—Mother, Mrs. Theresa E. Sebastian, Chester.

Ross, Lewis E., private 1st class, U. S. M. C., missing—Mother, Mrs. Essa E. Ross, Peoria.

INDIANA.

Evans, Robert L., private 1st class, U. S. M. C. R., dead—Mother, Mrs. Bertha M. Evans, New Albany.

Kras, Michael F., private 1st class, U. S. M. C. R., dead—Wife, Mrs. Annette Kras, Hammond.

Saucerman, Ruel D., private 1st class, U. S. M. C. R., wounded—Mother, Mrs. Eva Saucerman, Sullivan.

WISCONSIN.

Dumphy, Frank Gerald, lieutenant [j. g.], U. S. N. R., missing—Parents, Mr. and Mrs. Frank Arthur Dumphy, Stevens Point.

Jakubiak, Richard, private 1st class, U. S. M. C. R., dead—Parents, Mr. and Mrs. Stanley Jakubiak, Milwaukee.

Laux, Eugene George, electrician's mate 3d class, U. S. N., missing—Parents, Mr. and Mrs. George John Laux, Menasha.

Peterson, Emery L., private 1st class, U. S. M. C., wounded—Mother, Mrs. Alice Peterson, Ladysmith.

Rohle, Howard F., private 1st class, U. S. M. C., wounded—Mother, Mrs. Marcella Leverenz, Milwaukee.

Rost, John J., private 1st class, U. S. M. C. R., dead—Wife, Mrs. John J. Rost, West Allis.

S. Z. MITCHELL, ONCE 'RICHEST MAN,' DIES AT 81

New York, Feb. 18 [Special].—Sidney Z. Mitchell, 81, the "richest man in the world" until he lost more than a billion dollars in the 1929 stock market crash—but all on paper—died last night at his home here following a long illness.

His rise to fabulous wealth was gained thru the financial ramifications of Thomas A. Edison's incandescent light companies, in which he once worked as a laborer.

In June, 1929, he was said to have had enough options at $25 each on common stock of American and Foreign Power, then selling at $199 a share, that his profit would have been $1,235,821,776—that is, if he could have unloaded the 7,102,424 shares without depressing the market. By November the stock had dropped to $56, giving him a paper loss of more than a billion dollars on that holding alone.

He was a pioneer in building the vast super-power systems of the country. In 1933 he retired as chairman of the board of Electric Bond and Share, which he had organized. He was then a director of 34 corporations. His first wife, Alice Bell Mitchell, died when he was 80, and six months later he married her friend, Mrs. Neva F. Palmer, 62. A son, Sidney A., is associated with the navy department.

SHIPPING BOARD TOOTS ITS HORN FOR TROMBONIST

Files Request for His Draft Deferment.

BY LAURENCE BURD.

[Chicago Tribune Press Service.]

Washington, D. C., Feb. 18.—Draft age trombone players are considered essential workers by at least one federal agency, a house military affairs subcommittee investigating draft deferments for federal employes learned today.

Edgar Puryear, chairman of the government's central review board on deferments, mentioned to the committee at a hearing that a "musician" was included among a federal agency's deferment requests being reviewed by the board.

"What agency is so anxious to have music?" asked Rep. Sparkman [D., Ala.].

Puryear ducked that question by saying he did not want to "embarrass" the agency involved. It developed that the agency was the war shipping administration, headed by Rear Adm. Emory S. Land.

Deferment Request Denied.

"I want to hear about this," interjected Rep. May [D., Ky.], chairman of the military committee. "Is this man employed in the music department of some agency?"

Puryear—No. He is now a trombone player in the war shipping administration's band.

May—What's that? Something to promote war bond sales?

Puryear—No. Just the war shipping band.

A WSA spokesman said later the trombone player is 25 years old and is employed in the agency's training school for cooks and bakers at Huffman's Island, New York. According to the WSA version, the musician has spent most of his time on "paper work" as a member of the school's administrative staff, and has spent some time tooting his trombone in the school's band.

Many Stays Approved.

Puryear told the committee that out of 475,000 draft age fathers in the government, various agencies have asked deferments for 38,525, or 8.1 per cent. So far, he added, the review board has considered 11,943 of these requests and approved 1,514, or 12.7 per cent of those for whom deferment was asked.

Puryear explained, however, that 60 day induction stays had been approved for the 38,525 to give the board a chance to determine whether the usual six months deferments were justified. Rep. Harness [R., Ind.] charged that this was discriminatory to draft age fathers in industry, who will have to be called sooner than otherwise while the 60 day stays are in force.

FRANK VENNING, LONG ARCHITECT HERE, DIES AT 56

Frank Lotan Venning, an architect who specialized in university and church buildings, died yesterday in Highland Park hospital. He was 56 years old, and lived at 341 Woodland rd., Ravinia.

Among the buildings in Chicago which he designed are Kent college of law, the Chicago medical and dental laboratory, the Cloister apartments, Palmer Square Evangelical church, Bryn Mawr Community church, and the Lutheran youth building. Elsewhere he designed Methodist churches in Wilmette, Gary, and Whiting; St. John Lutheran church, Wilmette; Indiana university buildings in Bloomington, Ind., the Winnebago [Wis.] courthouse; the Marcy housing project, Indianapolis, and Arden Park Methodist church, Detroit.

Mr. Venning was an overseas army officer in the first World war. At his death he was associated with Edward F. Jansson. He leaves his widow, Margaret; two daughters, Frances and Lois, and a son, Lt. Jack, now in Europe.

MANUFACTURER AND WIFE DROP 3 COURT ACTIONS

Three separate legal actions involving Mrs. Doris Sager, 44 of 935 Winona avenue, were dropped yesterday. One was a petition for a writ of habeas corpus, alleging that she was forcibly taken to a sanitarium last Jan. 9. The action was dismissed by agreement before Judge John Prystalski in Circuit court. Insanity proceedings instituted against Mrs. Sager by her husband, Sol, owner of the Graphomatic corporation, were dismissed by Judge Edmund K. Jarecki in County court. Also dismissed, was Mrs. Sager's suit for separate maintenance before Judge Robert J. Dunne in Circuit court. It was announced that Mrs. Sager will visit a rest home in Battle Creek, Mich.

JACOB M. LOEB RITES WILL BE HELD MONDAY

Services for Jacob M. Loeb, 68, chairman of the board of Eliel & Loeb Co., general insurance agency, will be held in the chapel at 936 E. 47th st., at 2 p. m. Monday. He died Thursday in his home at the Parkshore apartments, 1755 E. 55th st.

Mr. Loeb, a former president of the board of education, was president of the Jewish People's Institute for 22 years until he retired from the office in 1933. He was president of the Standard club from 1925 to 1928. He and Herman J. Eliel founded their insurance firm in 1901 and he was president until 1940.

OBITUARIES

Mrs. Myra Godfrey.

Services will be held today for Mrs. Myra Godfrey, 97, of Geneseo, who died Thursday in her home. Her parents had Indians for neighbors when they moved to Henry county in 1849, two years after her birth in Pennsylvania. She was the widow of William Godfrey, a lieutenant in the Civil war and head of one of the oldest meat packing firms in Geneseo, who died 25 years ago. Surviving are three daughters, Mrs. Emery C. Graves and Mrs. A. E. Hoest, both of Geneseo, and Mrs. Grant Shellhammer of Hamilton, Mont., and a son, Arthur Godfrey of Chicago.

Willard Henry Thayer.

Willard Henry Thayer, 84, a retired executive of Franklin MacVeagh & Co., wholesale grocers, died yesterday in his home at 1007 Greenwood av., Wilmette. He was born in Buffalo, N. Y., came to Chicago when he was 12, and had lived in Wilmette since 1907. Mr. Thayer leaves his widow, Helen; two sons, Bruce W. and Willard C., and a daughter, Miss Marian Thayer. Funeral services will be held at 11 a. m. Monday in the Wilmette Methodist church. Burial will be private.

Miss Hennrietta M. Zweifel.

Services for Miss Hennrietta M. Zweifel, 61, a teacher in the Chicago public grade schools for 20 years, will be held tomorrow at 2 p. m. in Odell, Livingston county. Miss Zweifel, who was on a sabbatical leave, died Thursday in her home in Odell. She had been teaching in recent years at the Gale school, 1631 Jonquil terr. She is survived by two sisters, Anna and Mrs. Minnie Pierron, and a brother, Fred G.

Vincent A. Sikucki.

Services for Vincent A. Sikucki, 81, of 1858 Humboldt blvd., one of the founders of the Polish National alliance, will be held at 11 a. m. Monday in Holy Trinity Catholic church. He died Thursday night in the home of his daughter, Mrs. Jeannette Cortesi, wife of Dr. Dante Cortesi of the People's hospital. Besides the daughter a brother, John, of 1930 N. Fairfield av., survives.

Mrs. Harriet Elizabeth Huncke.

Mrs. Harriet Elizabeth Huncke, 200 Lee st., Evanston, died at the age of 56 yesterday in Evanston hospital. She is survived by her husband, O. W. Huncke, investment broker and former chairman of the Illinois boxing commission, and her mother, Mrs. Robina M. Newton. Services will be held at 10 a. m. Monday in the chapel at 1567 Maple av., Evanston.

Jacob Bloom.

Services for Jacob Bloom, 66, a lamp shade manufacturer, will be held at 11 a. m. Monday in the chapel at 5206 Broadway. Mr. Bloom, who lived in the Belden Stratford hotel, 2300 Lincoln Parkway, died yesterday in Michael Reese hospital after an illness of several months. He is survived by his widow, Ethel; two sons, Emanuel and Victor, and a daughter, Mrs. Jack Conviser.

Louis J. Conrad.

Services for Louis J. Conrad, 68, a Chicago druggist for 45 years before his retirement two years ago, will be held today in Hollywood, Cal. He died while visiting in Burbank, Cal. He is survived by his widow, Mrs. Florence E. Conrad; two sons, William L. and James A., both in the navy, and a sister, Mrs. Leo J. Hillman of Glencoe.

A. H. Kudner.

Los Angeles, Cal., Feb. 18 (AP).—Arthur H. Kudner, 53, one of the foremost advertising men in the United States, died of pneumonia today. The head of Arthur Kudner, Inc., New York City, he had come here on a business trip accompanied by his wife, Madelin Thayer Kudner. His home was in Queenstown, Md.

Mrs. Nellie A. Williams.

Services for Mrs. Nellie A. Williams, 68, of 232 N. La Crosse av., who died Tuesday, will be held at 11:30 a. m. today in St. Thomas Aquinas church. She is survived by her husband, Joseph C. Williams, night station master at the Dearborn station, two sons, and a daughter.

Merchant Seaman, Listed as Missing, Reported Dead

Ralph J. Schwan, 21, of the merchant marine, who was reported missing after a ship sinking last November, was killed at that time, according to word received yesterday by his parents, Mr. and Mrs. John W. Schwan, 5452 N. Lawler av., from the maritime war emergency board. During his two years in service, Schwan had visited ports in many of the combat areas, his mother said.

WHEN COLDS AND CONSTIPATION
STRIKE TOGETHER—TAKE THIS FAST-ACTING LAXATIVE

When Colds are accompanied by headaches and acute constipation, you feel miserable all over. When a laxative is needed, trust Pluto Water. Although PLUTO works swiftly, it works by gentle osmosis, creating fluid bulk in the colon, flushing digestive waste, usually within an hour. Pluto is a concentrated, fortified and scientifically stabilized saline mineral water with all minerals and salts in complete solution. It passes through the stomach without disturbing its function, is not absorbed, and acts in the colon where physicians want a laxative to act. Try Pluto now! Caution — Use only as directed on label. You must get refreshing, comforting relief in one hour or your money back. In 25c and 50c economy bottles, also 10c size. French Lick Springs Hotel Co., French Lick, Indiana.

ARMY REPORTS 130 YANKS HELD NAZI PRISONERS

[Chicago Tribune Press Service.]

Washington, D. C., Feb. 18—The war department made public today the names of 130 United States soldiers who are held as prisoners of war by Germany. Seven Illinois men including one from Chicago are named in the release. Twenty-four from Chicagoland are reported in the list.

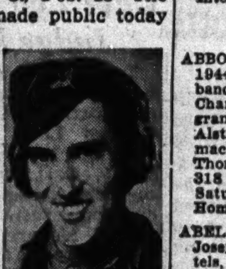

Lt. Naughton.

CHICAGO AND VICINITY.

Naughton, 2d Lt. Donald G.—George A. Naughton, father, 6730 Chappel av.

Peterson, Tech. Sgt. Richard A.—Mrs. Mary A. Peterson, mother, Maywood.

DOWNSTATE ILLINOIS.

Gelling, 2d Lt. Ray G.—Mrs. Betty A. Gelling, wife, Lacon.

Griffith, Staff Sgt. Wilmer D.—Wilmer V. Griffith, father, Elgin.

Kirkpatrick, Staff Sgt. Robert L.—Mrs. Frances M. Kirkpatrick, wife, Collinsville.

Quillin, Staff Sgt. James L.—Fred D. Quillin, father, Geneseo.

Smith, 1st Lt. Howard A.—Mrs. Mable E. Smith, mother, Lawrenceville.

INDIANA.

Dean, Staff Sgt. Robert J.—Mrs. Robert J. Dean, wife, Richmond.

Fergus, Tech. Sgt. Edgar W.—Mrs. Vida O. Fergus, mother, Matthews.

Fleener, 2d Lt. Stephen M.—Mrs. Hazel M. Fleener, mother, Centerton.

Gater, Staff Sgt. Rollin E.—Mrs. Kathleen E. Gater, mother, Scottsburg.

Goss, 2d Lt. David E.—Mrs. Juanita Nora Goss, wife, Anderson.

Pitts, 2d Lt. Shelby—Mrs. Betty B. Pitts, mother, Greensburg.

Roedel, Tech. Sgt. Charles R.—Fred Roedel, father, Boonville.

Stropes, Staff Sgt. Hoyt W.—Mrs. Jennie S. Spencer, mother, Indianapolis.

Waters, Staff Sgt. Raymond—Mrs. Myrtle Day, mother, Evansville.

WISCONSIN

Foley, 2d Lt. Martin E.—Charles L. Foley, father, Oconto.

JOHN KEATING, LONG A TRIBUNE EMPLOYE, DIES

Funeral services for John Keating, 86, veteran Tribune proofreader who died yesterday in the Little Company of Mary hospital in Evergreen Park, will be held in St. Edmund's church, Oak Park, at 10 a. m. on Monday.

Mr. Keating had been a Tribune employe for 20 years. He was born in 1857 in Ottawa, Canada, lived in Ogdensburg, N. Y. when a boy, and came to Chicago in 1880. He was one of the oldest members of the Chicago Typographical union, No. 16, and worked until May 19, 1943, when he retired to live with a son, Edward, at 301 S. Wesley av., Oak Park.

Others surviving are his widow, Mrs. Mary Jane Keating; two other sons, Henry of 5102 Berteau av. and the Rev. John A. Keating, pastor of the Sacred Heart church, Joliet; and three daughters, Mrs. Margaret Zimmerman, 300 N. Harvey av., Oak Park, Mrs. Frances Hepner of San Diego, Cal., and Mrs. Rosalind Shaffer, Hollywood, Cal.

Burial will be in All Saints' cemetery, Des Plaines.

Retired Worker, 79, Dies of Automobile Injuries

Dominic Kivilin, 79, of 2645 Cortland st., a retired workman, died yesterday in County hospital of injuries received on Jan. 29 when an automobile struck him at Jackson blvd. and Halsted st. The driver was Isaac Allen of 10 E. Cullerton st.

UNDERTAKERS

Lain & Son
Funeral Service Information

SOUTH SIDE CHAPEL
63D AND HARVARD-AVENUE.
PHONE WENTWORTH 0025.

SATURDAY.
HAYEK—Anna L. 10 a. m. at chapel.
ZACHOS—Thomas. 11 a. m. at chapel.

MONDAY.
BYRNES—Lawrence. 9:30 a. m. in church.
GABRIEL—Catherine J. 2 p. m. at chapel.

NORTH SIDE CHAPEL
5501 NORTH ASHLAND-AVENUE.
PHONE LONGBEACH 2646.

SATURDAY.
BORG—Caroline. 2 p. m. at chapel.
BREVIG—Christian. 11 a. m. at chapel.
HALLER—Mary. 3:45 p. m. at chapel.
NEUMANN—Theresa. 1 p. m. at chapel.
RUTISHAUSER—Catherine. 3 p. m. at chapel.
SAUERBERG—Bertha. 12 noon at chapel.

MONDAY.
CARLSON—Lena. 11 a. m. at chapel.

JOHN CARROLL SONS
"HOME FOR FUNERALS"
ERIE AT WABASH. WHI. 6060.
4542 RAVENSWOOD. LON. 0305.

C. H. JORDAN & CO.
FUNERAL HOME 200 E ERIE-ST.
90 yrs.' service. Sup. 7709

SKEELES-BIDDLE.
7838 COTTAGE GROVE RAD. 0220.

—MONUMENTS AND MAUSOLEUMS—
CEMETERY MARKERS, MONUMENTS AT Savings, Sears-Roebuck, State-st., Basem't. Also at Irving Park and Cicero-avenue.

DEATH NOTICES

In Memoriam

DOUGHERTY—Dorothea Scanlon Dougherty. On your birthday. Tho you are spending your third birthday in Heaven, we are sure that you will hear each of us whisper softly—Happy birthday Dorothy dear.
DAD, MOTHER, SISTER, BROTHERS.

DOUGHERTY—Dorothea Scanlon Dougherty. In loving memory of my dear Cousin Dorothy, who is celebrating her third birthday in Heaven. May your soul rest in peace. COUSIN EDDY.

PORTER—Ellen Boar Porter, of Boar Ribboncraft Co., River Forest. In memory of my dearest friend. HELEN SCHOFF.

ZELLER—Mabel L. Zeller. In loving memory of our beloved wife, mother, and grandmother, who passed away one year ago today.
Husband, Daughter, and Grandchildren.

DEATH NOTICES

Fraternal Notices

CLEVELAND LODGE, NO. 211, A. F. & A. M.—Members, please attend the funeral of our late brother, Delos Turner, at chapel, Lake street and 2d avenue, Maywood, Ill., Feb. 19, 1944, at 1 p. m. Interment Oakridge.
WALTER F. BATES, Master.
FRED HUEBERGER, Secretary.

ABBOTT—Charles R. Abbott, Feb. 17, 1944, of 1025 N. Waller avenue, husband of Mary Ann Abbott, father of Charles R. and Mrs. Martha Alstrin, grandfather of Lt. William and Charles Alstrin, seaman 2d class; 1st Class Pharmacist's Mate Robert Bernard, and Thomas Abbott. Resting at funeral home, 318 N. Central avenue, Austin. Services Saturday, 1 p. m. Interment Forest Home. Austin 0017.

ABELER—Anna Abeler, beloved wife of Joseph H., fond sister of Johanna Bartels, the late Mamie and George Adifinger, and Sister Armanda, N. D. Funeral Monday, 9 a. m., from chapel, 5525 N. Clark street, to St. Sebastian's church. Interment St. Boniface's cemetery.

AMODEO—Jasper Amodeo, fond husband of Marie, nee Abeni; dear father of Pvt. Paul, U. S. A., Jasper Jr., Catherine Girsaffe, Ann, Carl, George, and Lawrence. Funeral Monday at 9 a. m. from chapel, 2600 Wentworth avenue, to Sancta Maria Incoronata church. Interment Mount Carmel. Information, Vict. 1861.

BALLARD—James E. Ballard of 6700 Green street, beloved husband of Ollie, nee Stults; stepfather of Bernard R. O'Connor, brother of Nora Plaskett, Myrtle Pearson, and Norve Ballard. Resting at chapel, 79th and Emerald, where services will be held at 3 p. m. Saturday. Interment Mount Hope. Member of Steamfitters' Protective association, No. 597.

BARBER—Sprena D. Barber [nee Belanger] of 7650 Karlov avenue, Skokie, dear wife of Charles W., fond mother of Mrs. Paul B. Robb and Pvt. Leon C. Barber. Funeral Monday, 2 p. m., at funeral home, 8057 Niles Center road, Skokie. Interment Memorial Park.

BERG—Irene Berg, nee Wurzer, beloved wife of William J., dear mother of James W., fond sister of Burgie Ainslie, Joseph, Peter, Mary, and Martha Trogman. Funeral Monday, 9 a. m., from funeral home, 2500 N. Cicero avenue, to St. Genevieve's church. Interment All Saints'. Member of Altar and Rosary society and Ladies' auxiliary of Kelvyn Park post, No. 786, A. L. Berkshire 8070.

BERG—Sofie Berg, beloved wife of the late Fred, sister of Christine Lovgren and Carl Elwing. Services Monday, Feb. 21, at 2:30 p. m., at funeral home, corner 79th and Aberdeen. Interment Oak Hill.

BIVER—See Lillian C. Walsh notice.

BLAUFUSS—Olga Blaufuss, beloved wife of the late William C. Blaufuss, dear mother of Walter E., Meta Wood, and William B. Services Saturday, 3 p. m., at chapel, 3224 Montrose avenue. Burial Rosehill.

BLOOM—Jacob Bloom of Belden Stratford hotel; beloved husband of Ethel, dear father of Emanuel, Victor, Mrs. Jack Conviser, devoted grandfather of Stephen, Richard and Linda Sue Conviser, and Roselyn Bloom, fond brother of Joseph, William, Irwin, Rebecca Karno, Flora Perlman, and Ann Scherr. Services Monday, 11 a. m., at chapel, 5206 Broadway. Interment Rosemont Park cemetery.

BOTT—William A. Bott of 3033 Logan boulevard, beloved husband of Helen, fond father of Robert, dear son of Caroline and the late William A. Bott, brother of Ethel Peckham and Lester. Services Monday, 2 p. m., at funeral home, 3301 Fullerton avenue. Interment St. Joseph's cemetery.

BREVIG—Christian H. Brevig of 1254 Elmdale avenue, Feb. 17, 1944, beloved husband of the late Olive T., nee Gorder; fond father of Olive E., Dr. H. R. H., and Dr. C. H. H. At chapel, 5501 N. Ashland avenue, where services will be held Saturday, Feb. 19, at 11 a. m. Interment Mount Olive.

BROOKS—Caroline Brooks, nee Jenkins, of 2036 Cullom avenue, beloved wife of Andrew, dear sister of Mamie Horn, Edward William, and the late Frank Jenkins. At chapel, 3905-07 Lincoln avenue, where services will be held Monday at 4 p. m. Burial Oak Lawn, Sturgis, Mich.

CHERNYK—Benjamin Chernyk of 3300 Lake Shore drive, beloved husband of Mollie, nee Leavitt; dear father of Pvt. Jack and Murice, devoted son of the late Carl and Hazel, fond brother of Charles, Harry, Florence Levi, Daniel, Julius, and the late Ida. Services Monday, 2 p. m., at chapel, 5206 Broadway. Interment Westlawn.

CLANCEY—Dr. John H. Clancey, Naperville, Ill., Friday, Feb. 18, beloved husband of Ella, fond father of Lawrence. Funeral at SS. Peter and Paul church, Naperville, 9:30 a. m., Monday, Feb. 21. Interment SS. Peter and Paul cemetery. Resting at funeral home, 44 S. Mill street, Naperville.

COUCHIOS—Rose Couchios, late of 3105 W. Augusta blvd., sister of the late Nellie Barcume of Philadelphia, aunt of Mrs. Kathryn Luing. Funeral Monday, 9 a. m., from funeral home, 856 N. Avers avenue, to Our Lady of the Angels church. Interment St. Joseph's.

DANIELSON—E. A. Danielson, former mayor of Leland, very suddenly Thursday morning at 4:30 a. m. The funeral will be held at 1:30 p. m. Sunday from Aden Danielson home to Lutheran church, Leland. Friends may call at the Thorsen funeral home until 10 a. m. Sunday. Burial Little Indian cemetery, Leland.

DE LAS CASAS—John M. De Las Casas, late of 6516 S. Ellis avenue, beloved husband of the late Sara, father of Karl and the late John M. Jr., grandfather of Mrs. Girard Foster of Dover, Del., Mrs. Thomas Des Lauriers and Charles De Las Casas, U. S. N., great-grandfather of Rita Jane Des Lauriers. Funeral Monday, 8:45 a. m., from funeral home, 5438 S. Halsted street, to Holy Cross church. Interment Mount Olivet. Bou. 0662.

DEUTSCHER—Pvt. Eugene F. Deutscher, U. S. A., 5140 W. Bloomingdale avenue, Jan. 11, in action in Italy, beloved son of Elizabeth Wohlers, brother of Raymond Deutscher, Mildred Dickey, and Pvt. Bert Wohlers, U. S. A.

DORN—Augusta Dorn, Feb. 16, 1944, of 401 Fullerton parkway, beloved mother of Frank, Otto, and Louise Williamson, fond sister of Gus Bach and Emily White. Services at chapel, 2701 N. Clark-st., Monday, at 1:30 p. m. Interment Waldheim.

DUNN—Sarah Dunn [nee Lacken], beloved wife of James, fond mother of Jennie Linehan, Mary Sloan, Joseph, Margaret Crowley, and James Dunn. Funeral from her late residence, 7835 S. Aberdeen street, Monday at 9:45 a. m., to St. Sabina's church. Interment Holy Sepulchre. Native of County Mayo, Ireland. Triangle 7300.

EICHBERGER—Sophie Eichberger, late of 5618 Lawrence avenue, beloved wife of Charles W., loving mother of Roy and George, sister of Greta Sturny, Barbara Laier, Mary Kowalski, Anna Wagner, and Gustav Bauer. Services Monday, 1:30 p. m., at funeral home, 4553-61 Milwaukee avenue. Interment Elmwood. Member of Waldeck chapter, No. 579, O. E. S.

ENRIGHT—William E. Enright of 3616 N. Paulina street, beloved husband of the late Mary, nee Michelsen, fond brother of John, Ellen, and Laura Herzog. Funeral Monday, 9:30 a. m., from chapel, 3905-07 Lincoln avenue, to St. Andrew's church. Member of Harold A. Taylor post, No. 47, American Legion, Voiture No. 220, 40 and 8, and past president of 47th Last Man's club.

FALLON—Thomas Fallon, late of 7009 Indiana avenue, beloved husband of Mae Fallon, nee Connolly; fond father of Shirley and Thomas Jr., U. S. N. R., brother of Bernard, the late Patrick, James, and John. Funeral Monday, Feb. 21, from chapel, 1006 W. 59th street, at 9:45 a. m., to St. Columbanus' church. Member of Holy Name society, 415th Signal corps; Police Benevolent ass'n; Police post, No. 207, American Legion. Interment Holy Sepulchre. Native of Mayo Abby, County Mayo, Ireland. Nor. 6868.

FARRELL—Joseph P. Farrell, Feb. 17, formerly of Hillside, Ill., beloved husband of Dorothy, father of Thomas, brother of Mrs. Mary Davis, Mrs. Margaret Sheehan, and John Farrell, son of the late Bridget and Patrick Farrell. Funeral Monday, Feb. 21, at 9:30 a. m. from funeral home, 301 S. 5th avenue, at Maple street, Maywood, 10:30 a. m., to St. Domitilla's church, Hillside. Interment Mount Carmel. Maywood 100.

FISHER—Anthony J. Fisher of 6536 N. Glenwood avenue, beloved husband of the late Eliza, nee Shanley; fond father of Hazel Wolter and Joseph, brother of Mrs. Bertha Colihan, Mrs. Katherine Van Danaker, and Mrs. Mary Zirngibl. Funeral Monday at 8:45 a. m. from chapel, 3905-3907 Lincoln avenue, to St. Ignatius' church, 9:30 a. m. Burial St. Boniface's.

FORD—Cecil Ford, Feb. 18, beloved husband of Bernice Eddy Ford, fond father of James and Ann, son of Maude and the late James M., brother of Samuel A., Lawrence, and Agnes Ford. Funeral Monday, 9 a. m., from chapel, Jeffery blvd. at 77th st., to Our Lady of Peace church; mass 9:30 a. m. Interment St. Mary's cemetery. South Shore 3822.

FRANCIS—See Josephine Frances Jansen notice. Austin 1700.

FRANTZEN—Anna Frantzen, nee Albert, beloved wife of Joseph G., fond mother of Earl and Pvt. 1st Class George, United States army, sister of Mrs. Rose Ahlert, Mrs. Louise Schalla, Mrs. Caroline Hollenbeck, and the late Nicholas Albert. Funeral Monday, 9:30 a. m., from chapel, 6237 S. Normal boulevard, to All Saints' church. Interment St. Mary's. Wen. 0467.

FROLICHSTEIN—William B. Frolichstein, beloved husband of the late Detta, devoted father of Sidney E. Levy and the late Irwin L. Levy, dear grandfather of Mrs. Leone Rosenfeld of Milwaukee, Wis., and Mrs. Ruth L. Smith. Funeral Monday, Feb. 21, at 10 a. m., at chapel, 936 E. 47th street, to Mount Mayriv.

GABRIEL—Catherine Janet Gabriel, nee Arcus, 2126 Sheffield avenue, Feb. 17, 1944, beloved wife of Frank Gabriel, fond mother of James H., 3/C F. C., U. S. N., daughter of Jean and the late Sinclair Arcus, sister of John L., James S., Barbara M. Stinnett, and the late Jannie M. Fox, Grace H. Kollmon, and Elizabeth S. Arcus. At chapel, 63d and Harvard, where services will be held Monday, Feb. 21, at 2 p. m. Interment Mount Hope.

GRAFT—Helen Graft, late of 5034 Roscoe street, beloved wife of the late Harry, loving mother of Harry, Pvt. Thomas, Sgt. Richard, the late Annabelle and Roy, sister of Grace Peare, grandmother of Michael. Funeral Monday, 9:30 a. m., from funeral home, 4553-61 Milwaukee avenue, to St. Bartholomew's church. Interment Calvary. Member of Rebecca court, W. C. O. F.

GREENE—Mabel Emma Greene of 7742 Langley avenue, beloved wife of Robert William, fond mother of Dorothy Mae, daughter of Anna Hayes, sister of Clara Morrison and William Berger. Resting at chapel, 7350 Cottage Grove avenue. Funeral Saturday, Feb. 19, at 3 p. m. Interment Oak Woods.

GROGAN—Walter J. Grogan of 7351 N. Seeley avenue, beloved son of the late John and Catherine McNulty Grogan, fond brother of Mae, William, Gertrude, Florence, Cyrilla Hough, and the late Martin J. Grogan. Funeral Monday, Feb. 21, at 9:30 a. m. from funeral home, 1359 Devon avenue, at Glenwood, to St. Margaret Mary church and Mount Carmel.

HALLER—Mary Haller of 3642 Wilton avenue, Feb. 17, 1944, beloved mother of Fred, sister of Elizabeth Bartling, Mollie, and Phil Ittel. At chapel, 5501 N. Ashland avenue, where services will be held Saturday, Feb. 19, at 3:45 p. m. Interment Montrose.

HANSON—See Christian H. Brevig notice.

HEDLUND—Erika Hannah Hedlund, wife of the late Richard Oscar, mother of Martin, Eva Musik, Marie Hanley, Arnold, and Capt. John Paul Hedlund, U. S. A., grandmother of six grandchildren and one great-grandchild, sister of Marie Adolphson. Resting at funeral home, 3918 Irving Park road. Services Monday at 2 p. m. Interment Ridgewood.

HEWELT—Frederick [Fred] W. Hewelt Sr., dearly beloved husband of Hannah, nee Golz; fond father of Alma, Walter, Lillie Venske, Fred Jr., and the late Hilda Clipper, Ida, Alfred, and Arthur, grandfather of six grandchildren, brother of Ferdinand C. Resting at his late residence, 1633 N. Springfield avenue. Services at Bethel Ev. Luth. church, Springfield and Hirsch, 2 p. m., Monday, Feb. 21. Interment Concordia. Remains will lie in state in church from noon Monday until the hour of services. Information, Bel. 6812.

HILLS—Elsie A. Hills, Feb. 17, 1944, of 1046 Michigan avenue, Evanston, Ill., daughter of the late Mr. and Mrs. William E. Hills, sister of Marguerite C. and Carrol C. Hills. Service private. Please omit flowers.

HUNCKE—Harriet Elizabeth Huncke, Feb. 18, 1944, of 200 Lee street, Evanston, Ill., beloved wife of O. W. Huncke, daughter of Robina M. Newton and the late Joseph Newton. Service 10 a. m. Monday at chapel, 1567 Maple avenue, Evanston. Interment at Rosehill cemetery.

JANSEN—Josephine Frances Jansen, nee Hayden, beloved wife of Joseph M. Jansen, fond mother of Raymond J. Francis and the late James J. Heron and George L. Lehman Jr., sister of Bonnie Ferry, Marion Erhardt, Irwin, Geraldine Burg, Loretta Kirby, Gaynor, Mercedes Huska, and the late Leo and Frank Hayden, mother-in-law of Marcella Francis. Resting at late residence, 4809 Fulton street. Funeral Monday, 9 a. m., to St. Thomas Aquinas church and Mount Carmel.

JASON—Jerry E. Jason [Stanley E. Jasinski], son of the late J. L. Jasinski, stepson of Helene Jasinski, brother of Helen, Sophie, Stella Levin, Irene Szczerbik, Adele Koenig, Leone Kennedy, and R. Donald Jasinski. Funeral Monday, 2:30 p. m., at parlors, 2038 E. 79th street. Interment Cedar Park. Regent 2020.

JENSEN—Annie Jensen, nee Winther, late of 4806 Kentucky avenue, dearly beloved wife of the late Conrad C., fond mother of Ella Drechsler, Walter D. and J. E. Jensen, grandmother of Lt. Walter, U. S. A., Lorraine and Audrey Jensen, and Mrs. Elaine Daniels, great-grandmother of Thomas Richard Daniels. Resting at funeral home, 3634 Irving Park road, where services will be held Monday, Feb. 21, 1:30 p. m. Burial Acacia Park.

JESSUP—William Jessup, beloved son of Mr. and Mrs. Carl Jessup, fond brother of Richard. Resting at chapel, 1648 W. 63d street, until 9 p. m. Saturday. Interment Bicknell, Ind.

KEATING—John Keating, 301 S. Wesley avenue, Oak Park, Ill., born Nov. 12, 1857, in Ottawa, Canada, beloved husband of Mary Jane Keating, dear father of the Rev. John A. Keating, pastor of Sacred Heart church, Joliet, Ill., Margaret, Frances, Rosalind, Henry M., and Edward M. Keating. Resting at chapel, 318-20 N. Central avenue, Austin. Services at St. Edmund's church, Oak Park avenue and Pleasant street, Oak Park, Ill., Monday at 10 a. m. Interment All Saints' cemetery, Des Plaines, Ill. Ottawa, Canada, and Ogdensburg, N. Y., papers please copy.

KEHRWALD—James Kehrwald of Palatine, Ill., beloved husband of Ora, dear brother of Alice Zeuch, Joseph, John, Katherine Gibbons, William Gieser, and Fred Meyer. At chapel, 3905-07 Lincoln avenue, where services will be held Monday at 3 p. m. under auspices of A. O. Fay lodge, No. 676, A. F. & A. M. Interment Rosehill.

KRAUSE—Catherine R. Krause, late residence, 6686 Olympia avenue, beloved wife of Peter P. Krause, fond mother of Elenora Krause and Gertrude Peterson. Funeral Monday, Feb. 21, at 9:30 a. m., from funeral home, 6754 Northwest highway, to St. Juliana's church. Interment St. Adalbert's cemetery.

LAURIE—Lucia Laurie. See Dorsey Levy notice.

LEMMER—Michael Lemmer, beloved husband of the late Elisabeth Lemmer, nee Thomas; dear father of John, Flora, Adela, and Ivola. Funeral Monday, 9 a. m., from late residence, 7725 Michigan avenue, to St. Dorothy's church. Burial private. Please omit flowers.

LEVY—Dorsey Levy, formerly of Gary, Ind., of 3527 Flournoy street, beloved husband of Jeanette, nee Laurie, fond father of Marlene, Lucille, and Patricia, son of Walter, brother of Walter Jr., Albert, David, and Cynthia. Funeral from chapel, 2809 Harrison street, Monday, Feb. 21, 9 a. m., to Blessed Mother Cabrini church. Burial Mount Carmel. Nevada 2828.

LOEB—Jacob M. Loeb, beloved father of Mildred L. Jaffe, Mary-Jane Grunsfeld, Hamilton M., and John Jacob Loeb. Family at 4812 Kimbark avenue. Funeral 2 p. m. Monday, Feb. 21, at chapel, 936 E. 47th street. Please omit flowers.

LOWERY—John Thomas Lowery, W. T. 1st class, U. S. N. R., killed Jan. 18 in line of duty, husband of Catherine [nee Fisher] Lowery, beloved father of Patricia Ann and John Joseph, fond son of Edward and Mary Lowery, loving brother of Mrs. Catherine Dom, Edward and Andrew Lowery. Member of International Brotherhood Firemen-Oilers, local No. 7. Solemn memorial mass, St. Martin's church, 59th street and Princeton avenue, Monday, Feb. 21, at 9:30 a. m.

MARINAN—Ellen Gallagher Marinan, dearly beloved wife of the late Michael, devoted mother of Agnes Sullivan, Mary Fitzgerald, Margaret Marinan, and the late Catherine. Funeral Saturday at 9 a. m. from late residence, 8213 S. Marshfield. Solemn high mass at Little Flower church. Interment Mount Olivet. Yards 0925-26.

MARKOS—Gus Markos, T/4 U. S. Army. Memorial services being held Sunday, Feb. 20, 11:45 a. m., at Holy Trinity, 1101 S. Peoria.

MARUGG—Richard Marugg, Feb. 18, 1944, beloved husband of Tillie M., nee Walz; brother of Gottlieb and Henry. Funeral Monday, 2 p. m., at chapel, 2346 W. Madison street. Interment Oakridge. Services by Cleveland lodge, No. 211, A. F. & A. M.

MAURIZIO—Joseph Maurizio, late of 2909 Logan boulevard, beloved husband of Josephine, nee Riccio; dear father of Pvt. Daniel, Victor, and Frank, C/M 3/C, U. S. N., brother of Frances La Paglia, Lillie Albanese, Victor, Charles, Anthony, Josephine Oddo, and Mary Sieckle. Funeral Monday, 9:15 a. m., from chapel, 624 N. Western avenue, to St. Sylvester's church. Burial Mount Carmel. Arm. 7800.

MEYER—Charles J. Meyer, late residence, 7000 N. Olcott avenue, beloved husband of Lillian, nee Freding; fond father of Marjorie Wilson, brother of Mrs. Martha Peckman, Edmund and Ben Meyer, and the late Freida Hanlon, grandfather of Patricia Lou Wilson. Services Monday, Feb. 21, 1944, at 2 p. m., at funeral home, 6754 Northwest highway. Interment Memorial Park cemetery.

MOSKOW—Joseph M. Moskow of 8023 Maryland avenue, beloved husband of Yetta, dear father of Milton, fond brother of Mollie Rothfeld, Rebecca, and the late Morris and Harry. Funeral Monday, 2 p. m., at chapel, 6935 Stony Island avenue. Interment First Rumanian Cong. cemetery, Waldheim.

NEELY—Margaret A. Neely, nee Harrington, beloved wife of Richard I. Sr., fond mother of Richard Jr., John H., Margaret A., Thomas F., and Leo, grandmother of eight grandchildren and great-grandmother of six. Funeral Monday, Feb. 21, at 9:15 a. m., from funeral home, 4255-57 W. Division street, to St. Ferdinand's church. Interment St. Joseph's cemetery. Alb. 3600. Portland, Me., papers please copy.

OLENEK—Frank Olenek, of 1028 N. Hamlin avenue, beloved husband of Elizabeth, nee Eccles; loving father of Lorraine Avezzano, Robert, Donald, Richard, brother of Betty Escher, Chester, Cathryn Hayes, and Anthony, father-in-law of Patrick Avezzano. Funeral Monday from chapel, 2255 W. Chicago avenue, Feb. 21, 11 a. m., to Our Lady of Angels church. Interment Mount Carmel. Humboldt 8220.

OLSEN—Olaf W. Olsen, Feb. 17, 1944, of 221 N. Lockwood avenue, husband of Emelie C. Olsen, father of Lt. Stewart, A. A. C.; brother of Harold, Agnes, Mathilde, Marie Frederickson, Edith MacKinnon, and Norman Olsen. Resting at funeral home, 318 N. Central avenue, Austin. Services Monday, 1 p. m. Interment Forest Home. Aus. 0017.

PASCALY—Elizabeth Pascaly, nee Gillengerten; beloved wife of Nicholas, fond mother of Jennie Mestling, sister of Sister Valeria, N. D., and the late G. Schneider, Mary Bott, and Sister M. Solano, N. D. Funeral Monday, Feb. 21, at 9 a. m. from funeral home, 2157 Irving Park road, to St. Benedict's church. Interment St. Joseph's.

PAVLIS—John Pavlis, beloved father of Bohumil, Marie Rezinicek, and Josephine Cuchna. Funeral Monday at 9 a. m. from chapel, 5318 W. 25th street, to Mary Queen of Heaven church. Interment St. Adalbert's cemetery.

POLANEK—Frank Polanek, Feb. 17, of Brookfield, Ill., beloved son of the late Anna and John Polanek, fond brother of Bessie Kaspar, Lillian Andreasen, James, and August Polanek. Funeral Monday, 2 p. m., at funeral home, 3745 Grand boulevard, Brookfield. Interment Bohemian National. Call Brookfield 3800.

PRENDERGAST—Thomas Prendergast, beloved husband of the late Mary Duffy Prendergast, loving father of Anna, Philip, Thomas Jr., Eddie, Mrs. Nellie Morrissey, John, and Mary Forgette. Funeral Monday at 9:30 a. m. from his late residence, 7732 Union avenue, to St. Leo's church. Interment Holy Sepulchre cemetery. Stewart 7700.

RAMM—Edward Ramm of 3942 W. North avenue, beloved husband of the late Augusta, dear father of Clara Hackbarth, Teckla Suhr, Leonard, Edward, Martha Kneedler, Henry, Arthur, Elmer, Edna Andrews, and the late Ella Lauer. Services Monday at 1 p. m. at funeral home, 3301 Fullerton avenue. Cremation at Acacia Park.

RIVETTE—Magna F. Rivette of 3132 N. Christiana avenue, Feb. 18, 1944, beloved wife of the late Jerome Rivette, loving mother of Jerome Russell and Chester, dear grandmother of Carole and Paul, fond sister of Charlotte McCarter, John and Fred Jacobson. At chapel, 5501 N. Ashland avenue, where services will be held Monday, Feb. 21, at 3 p. m. under auspices of Queen Esther chapter, No. 41, O. E. S. Interment Mount Olive.

SCHIENEMAN—Lena H. Schieneman, Feb. 17, 1944, of 923 Wesley avenue, Evanston, beloved wife of Ernest H. Schieneman, fond mother of Alice H. Krueger and Ernest J. Schieneman, beloved sister of Albert H. Haun and William H. Haun. Resting at chapel, 1460 Sherman avenue, Evanston. Services Saturday, 1 p. m. Interment Memorial Park cemetery.

SCINTO—Josephine Scinto, nee Wydra, beloved wife of Sgt. Louis J., U. S. A., fond daughter of Joseph and Catherine Wydra, dear sister of Lottie Berron and Sgt. Walter, U. S. A. Funeral Monday, Feb. 21, at 8:30 a. m., from funeral home, 4255-57 W. Division street, to St. Helen's church. Interment St. Adalbert's cemetery. Alb. 3600.

SHEVLIN—Ensign Robert J. Shevlin, U. S. N., suddenly at Melbourne, Fla., loving son of Margaret [nee Tracy], dear brother of Jack, aviation machinist, third class, U. S. N., and Patricia. At funeral home, 4048-50 W. Harrison street. Funeral Monday, 9:45 a. m., to St. Thomas Aquinas' church. Burial All Saints'. Nevada 2818.

SIKUCKI—Vincent A. Sikucki, age 80 years, of 1858 Humboldt-blvd., beloved father of Jeannette, fond father-in-law of Dr. Dante Cortesi. Funeral Monday, from chapel, 1137 Noble street, at 9:45 a. m., to Holy Trinity church. Interment St. Adalbert's cemetery. Arm. 3271.

SMITH—Minnie J. Smith, wife of the late William S., dear mother of Sherman L., Herbert F., and the late Fayette D. Resting at funeral home, 5708 Madison street, where services will be held Saturday at 4 p. m. Interment Graceland.

STRYKER—Sarah E. Stryker, age 83, beloved wife of the late Frederick, loving mother of Mrs. A. E. Lewis, Mrs. R. L. Irwin, Mrs. H. J. Kelly, and the late Helen Wellman and Ruth Rosenbaum. 10 grandchildren, three great-grandchildren. Resting at chapel, 851 E. 75th street. Services Monday, Feb. 21, at 1 p. m. Interment Mount Greenwood.

SYKES—Pvt. David E. Sykes, beloved husband of Ruth, dear father of Danny Lee, son of David and Lena Sykes, brother of Elsie Ranquette, Margaret Rimmela, Sgt. Walter, Corp. George, and Pvt. Charles Sykes. In Italy, Jan. 22. Memorial services Sunday, Feb. 20, at Peace Memorial church, 78th and Laflin streets, at 10 a. m.

THAYER—Willard Henry Thayer, Feb. 18, 1944, of 1007 Greenwood avenue, Wilmette, Ill., husband of Helen Wilcox Thayer, father of Bruce W., Willard C., and Marian Thayer. Service 11 a. m. Monday at Wilmette Methodist church. Burial private. Kindly omit flowers.

THELEN—Michael Thelen, beloved husband of Philomena Thelen, fond father of Margaret, Cecilia, John, and Sgt. Aloysius, U. S. A.; brother of Adam. Funeral Monday at 10 a. m. from chapel, 6237 S. Normal boulevard, to St. Cecilia's church. Interment St. Mary's. Member of St. Nicholas' court, No. 20, C. O. F. Wen. 0457.

TITUS—Bertha Titus, formerly of 2349 Jackson boulevard, beloved wife of the late Herman T., fond mother of Henry G., grandmother of Seaman 2d Class George, U. S. N., James, Henry, and Charles. Services Monday, 1:30 p. m., at funeral home, 2500 N. Cicero avenue. Interment Forest Home. Berkshire 8070.

VAN LENNEP—Matthias [Matt] Van Lennep, beloved husband of Florence, fond father of Edward, brother of Bernard, Fred, Christian, William, Jeannette, and Mary. Services Monday, Feb. 21, 1:30 p. m., at late residence, 635 Ferdinand avenue, Forest Park. Interment Forest Home cemetery.

VON RATH—Janet Gail Von Rath of River Grove, loving daughter of Edward and Ethel [nee Thayer], fond sister of Judith. Resting at funeral home, 7600 W. Grand avenue, at the Circle. Funeral Saturday, Feb. 19, at 2 p. m. Burial Elmwood Park Memorial cemetery. Lac. 1212 or Elmwood Park 801.

WAGNER—William A. Wagner, beloved husband of Lettie and the late Ada May, loving father of William, Mrs. Florence McAleavy, and Loretta, brother of Mrs. Alice Boyle. Services Monday, 10 a. m., at funeral home, 5018-20 Chicago avenue. Cremation Forest Home.

WALSH—Lillian C. Walsh, nee Biver, late of 924 Cuyler avenue, beloved mother of Mrs. Marjorie Walsh Rouille and James J. Walsh, fond sister of William, Julius Biver, Mrs. Anna Hannah, and Mrs. Mamie Wiedenhoeft. Funeral Monday, 2 p. m., at chapel, 929 Belmont avenue. Interment Graceland.

WALTERS—Florence N. Walters of 8241 Drexel avenue, beloved wife of Arthur W., fond daughter of Mrs. J. F. Neil, sister of Mrs. Myrtle Brooke, Mrs. Helen Miles, Mildred, Elaine, and Harold Neil. Services at chapel, 7838 Cottage Grove avenue, Monday, Feb. 21, at 3 p. m. Interment Oak Woods.

WEDELL—Freida Wedell, beloved wife of the late Henry, fond mother of Harry and Arnold, grandmother and great-grandmother. Funeral Monday at 1 p. m. at funeral home, 3653-55 W. Fullerton avenue. Interment St. Lucas' cemetery.

WELBASKY—Frank S. Welbasky, Feb. 17, beloved husband of Emma, fond brother of Mrs. Alice Johnson and Harry Welbasky. Resting at chapel, 5522 S. Halsted street, where services will be held Monday, 1:30 p. m., under auspices of Mystic Star lodge, No. 758, A. F. & A. M. Member of Mizpah commandery, No. 73, K. P. Interment Mount Greenwood.

WOLFF—First Lt. James Deming Wolff, U. S. M. C. R., of 1207 Elmwood avenue, Wilmette, son of Mr. and Mrs. Deming Wolff, grandson of Kate Wolff. Services Monday, 2 p. m., at chapel, 1118 Greenleaf avenue, Wilmette. Interment Memorial Park.

YAPELLI—Domenica Yapelli, late of 4044 Hirsch street, beloved wife of Antonio, mother of Catherine Marcello, Margaret Louto, Mary Savino, Frank and Thomas, sister of Thomas Yapelli. Funeral Monday, 9 a. m., from funeral home, 3722 W. Chicago avenue, to St. Philip Benizi church. Burial Mount Carmel. Cap. 5040.

ZWEIFEL—Hennrietta M. Zweifel, Chicago school teacher last 20 years, recently of Gale school, Rogers Park, beloved sister of Anna Zweifel, Mrs. Minnie Pierron, Fred G. Zweifel and Ed E. Foley, passed away at her home in Odell, Ill., Thursday, Feb. 17. Services Sunday, Feb. 20, 2 p. m., at William A. Watson funeral home, Odell, Ill.

Miss Sethness to Be Among Brides Today

BY JUDITH CASS.

SEVERAL weddings are on today's calendar. The marriage of Miss Marguerite Eleanor Sethness to Dr. William Harris Lazear, which will take place at 8:30 o'clock tonight in Christ church, Winnetka, will be followed by a reception in the Winnetka home of the bride's parents, Mr. and Mrs. Walter D. Sethness. Miss Helen Sethness will be her sister's maid of honor, and Mrs. Charles Menees of St. Louis, Mo., will serve as matron of honor.

In the quartet of bridesmaids will be Miss Mary Everitt, Miss Margaret Myers, Miss Mary Jane Britton, Dr. Lazear's cousin, and Miss Marjorie Merrill. Seaman John Cox will serve as best man.

After a two week wedding trip Dr. Lazear, son of Dr. and Mrs. Davies Lazear of Winnetka, and his bride will be at home in an apartment in Winnetka. Young Dr. Lazear is a member of the naval reserve and momentarily expects to receive his commission as a lieutenant [junior grade].

Also at 8:30 o'clock in the home of Mr. and Mrs. Raymond J. Koch of Winnetka their daughter, Mary Elizabeth, will become the bride of Alfred C. Schmidt, son of Dr. and Mrs. Carl L. A. Schmidt of Berkeley, Cal. Capt. Raymond F. Koch of the army has come from Flagstaff, Ariz., to be the best man, and ushering will be two cousins of the bride, Pvt. King Koch, who is stationed at Purdue university, and Pvt. Frederick Heuchling, who is at the University of Illinois. A third cousin, who was to have ushered, Sgt. Dorr Felt Tippens of the army air forces, has left for overseas duty.

Miss Virginia and Miss Ruth Koch, sisters of the bride, and Miss Constance Felt Tippens, a cousin, will attend the bride. Mrs. Schmidt has come east for the wedding. Mr. Schmidt and his bride will live in Berkeley.

At 4:30 p. m. in the Rogers Park Presbyterian church, Ensign Mary Judith Fort of the WAVES, daughter of Mr. and Mrs. Thomas C. Fort, will be married to Sgt. William Neill, son of the Seymour W. Neills of Evanston. There will be an informal reception at the church and a family dinner at the Georgian hotel in Evanston.

The bride will wear her navy uniform, as will Lt. [j. g.] Berna Johnson, who is to be the bridesmaid. Miss Kay Chambers of Madison, Wis., will be the maid of honor. Mr. Neill will be his son's best man, and among the ushers will be a brother, Seymour Jr. After a few days in Chicago, Sgt. Neill and his bride will return to Washington, D. C. He is stationed at Fort Myer, Va., and she in Washington, where they have taken an apartment.

Engagement News.

Mr. and Mrs. James D. Woolf of Winnetka have announced the engagement of their daughter, Margaret, to Pvt. John H. Milne of the marines, son of Mrs. John H. Milne of La Jolla, Cal. Miss Woolf met her fiancé when they both were students at the University of Arizona. Pvt. Milne, who was a law student at the university, now is in a marine detachment of the navy V-12 program, training at Flagstaff, Ariz. The wedding will take place next summer.

Mr. and Mrs. John B. Jackson of Highland Park announce the engagement of their daughter, Elizabeth, to Lt. Donald Thompson Book of the army medical corps, of Bethesda, Md. Miss Jackson, a graduate of Duke university, is in her senior year at the Frances Bolton school of nursing at Western Reserve university in Cleveland, O. Lt. Book, a graduate of Oberlin college and of Western Reserve Medical school, interned at the Lakeside hospital in Cleveland. He now is attending a medical officers' training school at Camp Barkeley, Tex.

Mrs. Robert G. Walker of the Ambassador East hotel announces the engagement of her daughter, Jeanne Louise, to Lt [j. g.] Edward Colman Frank of the navy medical corps, son of Mr. and Mrs. Edward C. Frank of Detroit. The wedding will take place Feb. 28 at the Ambassador East.

Mr. and Mrs. Vinton Logan Staley of Evanston announce the engagement of their daughter, Charlotte Clifton, to Lt. Cyrus Roberts Broman of the army air forces, son of Dr. Martin R. Broman, also of Evanston.

News of Births.

Mr. and Mrs. Horace English Bridges [Mary Truesdale] announce the birth of a son, Peter English, their second child, Wednesday in Passavant hospital. The baby and his mother will join little Lucy Bridges at the home of Mr. Bridges' parents, Dr. and Mrs. Horace J. Bridges, when they leave the hospital, as Peter's father recently entered the navy. Young Mr. Bridges, who completes his boot training today, will have a short furlough in which to settle his family in their new home. They lived in Cleveland until he came to Great Lakes to begin his navy training.

Also in Passavant hospital are Mrs. John Chester Fischbeck Jr. [Anne Mather-Smith] and her third child and second son, Palmer Drexel Fischbeck, who was born Feb. 12. Mrs. Fischbeck, her mother, Mrs. Charles Frederick Mather-Smith of Oakland, Fla., and the two older children, John III. and Grace Harriet, have been in Chicago for a few months. As soon as she is able to travel, Mrs. Fischbeck and the children will join Lt. Comdr. Fischbeck at his navy post in Clinton, Okla.

Mr. and Mrs. Thomas W. J. McCreadie [Helen Caddes] are being congratulated on the birth of a son, Thomas J., Feb. 6 in the Evanston hospital. The baby has a sister, Jane Ann, who will be 2 in May.

On the Calendar.

Members of the Lake Shore League of Women Voters will meet for luncheon at the Casino Monday to hear Raoul Aglion, councilor of

[Continued on page 15, col. 7.]

Former Chicagoan Sees Many Friends on Visit Here

Mrs. Sidney N. Strotz, who spent a few days here recently on her way east and again on her way back to Hollywood, Cal., saw many of her old friends at the Emerson house benefit tea-dance. Her mother, Mrs. Pauline Mayer Howell, who went to Hollywood to spend Christmas with the Strotzes, will return to Chicago tomorrow. The Strotzes have been living in California since their marriage two years ago. [TRIBUNE Photo.]

Thru the Looking Glass

Who said that only fools would hope to build a business on toiletries for men? Who said that men wouldn't be bothered with colognes and lotions and stuff of that sort made especially for them?

Men love them—and buy them. But even more women buy them for their men—and the men, because they hate like sin to go shopping, like that, too. And listen to this:

More in fun, we expect, than in all seriousness, a house that makes fine toiletries for men has run up a little something for the boys—a shaving bowl to top all shaving bowls. It's handcrafted from solid 18 karat gold, it's handsomely engraved, we're told, and it's housed in a jewel case setting. And it retails, if you're interested in such sordid things as costs, for $1,875, plus tax.

Even the manufacturers of this de luxe accessory for the man of the house, once they got started on the idea of a shaving bowl that would give all other shaving bowls an inferiority complex, can see the silly side of this. They suggest, delicately, that maybe the idea they thought was so shining isn't so bright after all, since it makes the cost of a mink coat seem so trivial and mama might raise the roof. They also suggest, as stimulating mental exercise for the man who buys this bowl—and it's for sale—that while shaving he estimate his life expectancy, multiply by 365, divide that figure by $2,000, and thereby arrive at the approximate shaving bowl cost per shave for the balance of his life.

The bowl, in case you want one, takes at least 60 days to have made. The point of the whole thing is that a humbler setting, made of plastic, for the same cake of fine soap, sets the man who likes fine toiletries back a modest sum indeed!

ELEANOR NANGLE.

[For information telephone Eleanor Nangle, Superior 0200. Inclose self-addressed, stamped envelope for written reply.]

Professor to Speak Today for Pan-American Union

Roberto Brenes Mesen, professor emeritus of the Northwestern university Spanish department, will be a special guest and speaker at the weekly meeting of the Pan-American council at 3:15 p. m. today at 84 E. Randolph st. Since his retirement four years ago, Senor Mesen has been living in Costa Rica, where he formerly served as minister of education. He is in Chicago for a visit with his children. Slides on "Colorful Mexico," with scenes including the new volcano, Paricutin, will be shown by Miss Irene K. Reiser. The musical program will be presented by Pedro K. Espinoza, Mexican tenor, who will be accompanied by his wife.

Travel Robes Are Useful for Home Wear

BY REA SEEGER.

Streamlined travel robes, brightly spattered with tiny white dots, are neat for all purpose wear at home. Background shades are scarlet, china blue, lime green, and a copper tan. The collars, cuffs, and single pocket are piped with pristine white to match the tiny white dots. The tie sash-belt ends in long swinging white tassels. Such robes are as ideal for home and breakfast table lounging as they are snappily decorative for travel.

Price marks are amazingly low, for all the swank and fresh, crisp charm of such timely finds, so that precious all wool robes and house coats no longer needed for cold weather comfort can be packed away and these thinner rayons used instead. The texture is exceptionally smooth and silky, the colors fresh and clear, and the dots effectively small for the right contrast. If you don't need one for yourself, try one for a gift, for any bride-to-be on your list.

In the same shop are some clever new duets of nightgown and French panties in snow white and a pale mimosa yellow. These are simply fashioned and exquisitely seamed. Color is introduced with tiny embroidered clusters of cherries and leaves. Clusters of the cherries adorn the neckline of the nightgown and the left side of the tailored panties. They are ideal February gift items, and price marks are easy to approve.

[For information, call Rea Seeger, Superior 0200.]

Dear Diary BY BECKY

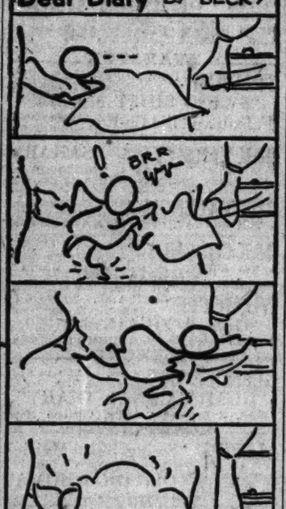

White Collar GIRL

BY RUTH MAC KAY

You Always Think You Will. . . .

You always think you will brush your hair 100 strokes every night and put oil on your nails . . . you firmly resolve that, henceforth, you'll eat what's good for you and never, never order some outlandish concoction just because the aroma from the next table is too tempting for your weak character.

You're sure you'll do your exercises every day—you "feel so much better" you tell your friends . . . and you'll quit wearing those high heels which every one agrees are bad for you . . . and never again will you buy a dress with a jacket promising yourself you "can wear it with other things" when you know perfectly well it never will go with *anything* except that one dress . . . you are going to be on time for every appointment and not permit yourself to slither in the office door five minutes late, even in a blizzard.

That's What You Think.

You always think you'll eat hot cereal for breakfast instead of struggling along with the help of a midmorning snack . . . you'll get eight hours of sleep every night . . . and from this minute forward you'll stop wasting time in aimless telephone conversation and be brisk and businesslike even when your girl friend falls out with her favorite lieutenant and you're dying to hear the details.

You think, looking ahead, you'll do some *serious* reading; perhaps you'll read Thackeray during February and Dickens during March . . . you're going to answer every letter promptly . . . and call on the parents of the boys you know in service . . . and remember your friends' birthdays, and what's more you'll not wait until Mother's day to say all those sweet little things to your mother.

You're going to pay more attention to your manners and be careful that hurrying to catch a bus or grabbing a seat at a lunch counter doesn't make you a grim creature . . . you think you'll learn to be more patient and wait your turn in line . . . you'll make a point of saying "thank you" oftener . . . and not be so rigidly righteous you can't say you're "sorry"—the soothingest word!

Good Intentions.

You believe you will give up being strong minded and always the dissenting voice in your club. The very next time something arises of which you disapprove you won't open your little mouth, no, you won't say a *word*, not even if it's a scholarship fund for the Roosevelt grandchildren . . . and you'll give up gossiping . . . and slang . . . and when Lent comes you'll forego desserts and get back your figure.

You're bound and determined to clear out your handbag every single night of your life . . . and to press your clothes . . . and keep shoes on shoe trees . . . you think you'll fasten up your galoshes . . . and you'll pay more attention to politics . . . and the very next time you take cold you're going to bed at the first sneeze.

You decide you'll stop kidding the boss about his thinning hair—which doesn't make him feel dashing . . . and when some one in the office double-crosses you, you're going to be *big* about it . . . you think you'll pay every bill every month . . . and when NEXT income tax day comes around you'll be ready for it!

Speakers Give Diverse Views of U. S. Scene

BY IRENE STEYSKAL.

It was the story of one seeing the doughnut and the other the hole yesterday at the second session of the Chicago College club's Alumnae college. Algernon D. Black of the New York Ethical society, calling for a new concept of citizenship, gloomily asserted that "there is more prejudice, antagonism, and intolerance now than at any time in our history," while John A. Lapp, veteran labor arbitrator, assured the women that labor-management relations have so far advanced in developing orderly processes for just and amicable settlement of disputes that the situation may be regarded with unqualified optimism.

Mr. Black, speaking at an evening session presided over by Nathaniel Leverone, president of the Goodwill Industries, declared that Americans are still tussling over racial, religious, sectional, and economic differences and have not been "educated to an understanding of the meaning of the kind of citizenship required for this new age of modern industry and science, of large cities and increasing interdependence between nations."

He advised city dwellers to move out of their limiting social circles and become acquainted with different national and economic groups in other communities of their town in order to grow up to "the free world that must come out of this war." Progressive elements, instead of wasting their effort in internal strife, he asserted, must learn the lesson of the united front if democracy is to survive.

Dr. Lapp, the afternoon speaker, reviewing his experience over a period of 25 years in arbitrating labor and management disputes, reached a cheerful conclusion that progress "beyond his wildest dream" had been made. That there are some "mean, selfish, contemptible, racketeering employers, and some mean, selfish, contemptible, and racketeering labor leaders," he admitted, but these, he maintained, are a negligible fringe. Forward looking management and the majority of unions have worked out procedures following the constitutional pattern of legislative, executive, and judicial action that have far outdistanced public understanding of capital-labor relations, he declared.

"Unity Thru Education" will be the theme for Alumnae college's closing sessions today. Students from the University of Chicago, Northwestern university, and Milwaukee-Downer and Rockford colleges will participate at 11 a. m. in a symposium on undergraduate points of view, over which Miss Ruth O. McCarn, counselor of women at Northwestern, will preside.

Dean Virginia C. Gildersleeve of Barnard college, Columbia university, will speak this afternoon at a tea in the Arts club, and tonight, returning to the College club rooms, the members and guests will hear Max D. Englehart, member of the examining staff of the United States Army-Navy institute, in a lecture on the educational program for men in service. E. Francis Bowditch, headmaster at Lake Forest academy, will preside at the evening meeting.

Women in War Work

By Kate Masses

Miss Dorothy G. Cahill of Evanston, American Red Cross hospital recreation worker, arrived in the North African war theater last week to take over new duties.

Before being assigned by the Red Cross, Miss Cahill taught French at

Miss Dorothy C. Cahill.

the Roycemore school in Evanston, and previously had been an instructor at the Harvard School for Boys in Chicago. She also has been a dancing teacher for the social center bureau of the Chicago board of education. She was graduated from the University of Chicago High school and the University of Chicago. She also attended the University of Paris in France. She has a master of arts degree.

A member of the American Association of Teachers of French, she has traveled thru North Africa, Europe, and the Mediterranean. Her home is at 2327 Asbury av. in Evanston. Her mother is Mrs. Walter Cahill.

Miss Nancy Bastien, who has been in the motor corps for three years, has decided to enlarge her scope of Red Cross service and enter overseas service. She will enter three weeks of training Monday in Washington, D. C., after which she will leave the country as a staff assistant in recreation.

Miss Bastien, a daughter of Mr. and Mrs. Alvin E. Bastien, 900 N. Michigan av., was graduated from the Masters school at Dobbs Ferry, N. Y.

Mrs. Caroline W. Budinger, executive secretary of the WOWs [woman ordnance workers] announces the organization of three new posts and the addition of more than 100 new members to the Metropolitan post, the ranks of which consist of women working in war plants in which there are no chartered WOW posts.

The new units are post 38, at the Consolidated Radio Products company, 350 W. Erie st., headed by Miss Jeanne Chenoweth; post 39, at Arnold Schwinn & Co., 1718 N. Kildare av., under the presidency of Miss Lucille Fiens, and post 40, at the Consolidated company, an all-Negro unit, headed by Mrs. Goldie Jerrells.

WOWs are women holding full time jobs in offices and shops of war plants. Their goal is the reduction of absenteeism and the maintenance of morale.

Executives of the Chicago office of the war production board are urging housewives to increase their collections of prepared tin cans for salvage.

Commissioner of Streets Lloyd M. Johnson has instituted an established collection service, with separate containers on each city garbage truck specifically designated for tin cans. The cans thus salvaged are dumped separately at various loading stations which send them to detinning plants.

Since the inception of the collection service, Chicago women have contributed approximately 12,000,000 pounds, or 5,357 gross tons, of prepared tin cans. Tin is a critical item, however, and the salvage must be greatly increased.

Prepared tin cans are those which have been washed, de-ended, and flattened to facilitate the detinning processing.

[This department reports on women's war activities and answers questions regarding such activities.]

Hymn Festival Set for Tomorrow at St. James' Church

A hymn festival at St. James' church, 666 Rush st., at 4:30 p. m. tomorrow will introduce the new hymnal of the American Episcopal church. Choirs from the city's leading churches will be represented in a special chorus of 40 voices, which will lead the massed choirs and assembled congregation in the church's nave.

In addition to featuring the new hymnal, the service will be a memorial to the late Canon Charles Winfred Douglas, hymnologist and chairman of the church's committee on the revision of the hymnal, who died a month ago. Sponsored by the Chicago Choirmasters' association, the festival music will be led by Dr. Leo Sowerby of St. James church, and the Douglas memorial address will be delivered by Dr. John Henry Hopkins, a member of the revision committee and rector emeritus of the Church of the Redeemer.

The new hymnal includes Negro spirituals and new hymns by such authors as Jan Struther, Robert Bridges, Gilbert Chesterton, Rudyard Kipling, John Masefield, Henry Sloan Coffin, Frank Damrosch, Harry Emerson Fosdick, Howard Chandler Robbins, and Walter Russell Bowie, along with the old favorites from Watts, the Wesleys, Faber, Dryden, Pope, and Tennyson.

* *

Red Cross Class.

A new class in Red Cross home nursing will open at 1:30 p. m. Wednesday at the South Shore library, 2505 E. 73d st. Mrs. I. M. Fenn is handling registration.

Lectures Today

Miriam Wood, guide lecture tour, 2 p. m., Chicago Natural History museum, free.

Movies, "Song of Ceylon," 2:30 p. m., Fullerton hall, Art institute, free.

Downstairs at Stevens
Stevens
State near Washington
Downstairs at Stevens

7.95

in spring tempo . . . a
Stitched
Fly-Front Casual
of printed rayon shantung

It isn't spring without a print! Pretty beginning—this indoor version that you'll wear later out in the sun! The neat collar and fly-front are outlined with stitching—the narrow belt buckles twice. In Green, Luggage, Blue and Red. 12 to 20. 7.95

Downstairs—Sports
Chas. A. Stevens & Co.
Budgit Shops

Downstairs at Stevens
Stevens
State near Washington
Downstairs at Stevens

8.95

boost your "date-rating" with this pretty
Bow Dress

"Soft" dress of wool and rayon—perfect for record sessions at home or a weekend dance. The skirt is flatteringly flared—the bodice, fitted smooth with a trio of bows lined up from deep neckline to slim waistline. Lilac, Blue, Red, Gold and Aqua. 9 to 15. 8.95

Sorry, no mail orders!

Downstairs—State
Chas. A. Stevens & Co.
Budgit Shops

THREE SISTERS
18 FASHION CENTERS

Bright Suit
100% WOOL
SHETLAND

$25.00

A suit to dote on—to date in! Colors, gay as a Spring garden. Tailoring, soft but firm. And such pretty details as self scroll trimmed pockets and huge stitched buttons. Lilac, Gold, Blue, Aqua and Toast. Sizes 10 to 18.

Use Our Lay-Away Plan

Three Sisters

26 SO. STATE
3212 Lincoln Ave.
5620 Belmont Ave.
2758 Milwaukee Ave.

127 SO. STATE
4035 Milwaukee Ave.
4016 W. Madison St.
11155 S. Michigan Ave.
2417 W. Devon Ave.

6314 SO. HALSTED
1124 Lake St., Oak Park
6352 Cermak Rd., Berwyn
1467 Orrington, Evanston

Aurora Elgin Hammond Waukegan Milwaukee, Wis.

Looking at Hollywood

By Hedda Hopper

HOLLYWOOD, Cal., Feb. 18.—**Valerie Hobson**, who was due here in April to star in "So Little Time" for **David Selznick**, has taken advantage of the time given her in England, and she's having a baby in April. I'll bet she can still have the baby and get here in time for David's picture. . . . Because of "The Sullivans," **Lloyd Bacon** was given a seven year contract at Twentieth Century. Looks as tho his next would be "Life of O. Henry." . . . Pity the poor stars! There'll be no more changing of private telephone numbers until the war's over. Because **Susanna Foster** can't get a phone, she's living at the studio while doing "The Climax." . . . O, my gosh! **Frank Sinatra's** going to do on the radio what **Ginger Rogers** and **Fred Astaire** did in a picture—"The Gay Divorcee." . . . I hear **Johnny Van Druten** will close "Voice of the Turtle" when **Margaret Sullavan** leaves the cast. I suggest he get **Geraldine Fitzgerald** and keep it open. . . . **Mady Christians** is starting on a lecture tour.

I'm Just Asking.

It would serve **Rosalind Russell** right if Warners bought the "Nurse Kenny" script and starred **Barbara Stanwyck** in it. That's too important a picture to let die. It doesn't matter what Hollywood thinks. What's important is the amount of good a picture like this can do to help the suffering of little children. **Nurse Elizabeth Kenny** arrives here March 8. It will be interesting to know what she'll say, because the heads of RKO and Rosalind Russell raved about the original script when she was here before. You only have to talk to people like **Mrs. Lawrence Tibbett**, whose son has been under Sister Kenny's care, to know the good she's done and is doing. So why, just because a couple of fickle people changed their minds, should it stop a picture that may help millions?

Hi-Yo! But Not for Silver.

Maria Montez is back from a war bond tour, and her studio doesn't know whether to put her in a western or "The Return of the Sheik." Why cover up those curves that brought her fame, when they've got **Turhan Bey**, whom Metro's made into a star, to play the sheik? . . . It isn't every actor who can have his pet fed at the Mocambo for $15 a week. That's what **Sonny Tufts** is paying **Charlie Morrison** for his pet macaw. No, they haven't put a sign around its neck—"This bird belongs to Sonny Tufts." . . . **Marguerite Chapman** and **Georgia Carroll**, who sings with **Kay Kyser**, share a home together. Marguerite plays the lead opposite Kyser in his Columbia picture. Georgia warbles a couple of songs in it, too. . . . It may seem funny to some, but **Virginia Bruce** has a good chance of getting the nomination for congresswoman. If she does, she'll be the most beautiful by all odds.

Atta Boy, Joe!

Joe Pasternak took my hint about **Lauritz Melchior's** talents for pictures—he's signed him up. But where does that leave **Abbott and Costello?** They made him an offer to play in their burlesque of "Barber of Seville?" Joe, don't overlook **Salvatore Baccaloni**, also of the Met. He's a natural comic, too. . . . **Joan Fontaine** returned from the east a mighty sick girl, and went right down to Palm Springs. . . . **Maj. Eddie Dunstedter** and his Santa Ana air base band will give a 45-minute concert preceding "Up In Arms" première. Boy! Will you hear music!!!

Found a Mate.

Ruth Warrick was married to Citizen Kane in that picture. Now she's Mrs. Winkle in "Mr. Winkle Goes to War," with **Edward G. Robinson**. She and her husband, **Erik Rolf**, just finished playing man and wife in "Pilebuck" with **Pat O'Brien**. . . . A long time ago, **Farmer C. B. De Mille** gave **Y. Frank Freeman** a suckling pig. Mr. Freeman asked whether he'd keep it for him. Now you know what "Y." stands for [you win]. Farmer De Mille is now feeding 30 little pigs for him . . . Which reminds me, **Jack Douglas** wants to give me a Peruvian goat. The answer is NO!!! . . . **Peter Helmers**, whose Hollywood X-ray drawings you'll be seeing in a national magazine, also writes and acts. He was in "Cross of Lorraine" at Metro and "Days of Glory," not yet released. His X-rays will frighten you. . . . **The Herbert Brenons**, who've stayed together thru thick and thin, celebrated their 40th wedding anniversary today.

Aged in the Skin.

Bette Davis is made up to look 95 in "Mr. Skeffington." The makeup is put on over bits of rubber. When it comes off, fine lines remain underneath. She takes a massage every evening. She'll have to continue that for some time to get rid of those lines the makeup puts in her face. . . . When **Doug Fowley** was inducted, his pal **Eddie Hall** ordered him a specially tailored uniform. When it was finished he learned Doug had joined the navy. . . . **Ingrid Bergman**, with husband and daughter, had quite a time at Arrowhead Springs. I'll bet they know more about the mountains up there than anybody else here. They hike. . . . **Phyllis Brooks** and **Edith Head** are headin' for home. . . . **Sonja Henie's** skating girls took a vote. Their favorite crooner turned out to be **Danny O'Neil**, Irish tenor. Hey! How about **Morton Downey?** . . . **Jack Haley** has an urge to direct, so **Pine and Thomas** will let him sit in as their assisant on musical he's doing for them.

[Copyright: 1944: By The Chicago Tribune.]

DOWNTOWN — DOWNTOWN — DOWNTOWN — DOWNTOWN

DOWNTOWN — DOWNTOWN

COMPLETE MIDNITE SHOW
Last "HIGHER and HIGHER" at 1:00 A. M.
OPEN 8:45

RKO PALACE
RANDOLPH at LA SALLE

2ND WEEK! A Merry Love Story... B'way's Musical Sensation... Now the Screen's Big Happy Hit!

Michele MORGAN, Jack HALEY, Frank SINATRA in "HIGHER and HIGHER" with LEON ERROL • MARCY McGUIRE • PAUL and GRACE HARTMAN • BARBARA HALE • DOOLEY WILSON

HEAR Sinatra sing his own hit parade of 6 new songs! SEE A screenful of stars dancing romancing!

Plus COMEDY RIOT! "ROOKIES IN BURMA" with WALLY BROWN • ALAN CARNEY

DOWNTOWN — DOWNTOWN

BUY WAR BONDS at Balaban & Katz Theaters
Immediate Delivery Day and Night, Including Saturday and Sunday

CHICAGO — Open 9:30 A. M. Pr. Ch. 12 & 3. LATE SHOW 11:00 P. M. — Claudette COLBERT, Fred MacMURRAY, "NO TIME FOR LOVE" Paramount's panic. June Havoc • Ilka Chase. All NEW stage revue! PHIL REGAN, COOKIE BOWERS, WHITSON BROS., Chicago Ballet. Extra! Robert CRUM of his swing piano

STATE-LAKE — Open 9:15 A. M. Pr. Ch. 12 & 3. Last Feat. 11:25 P. M. — A LOVE STORY FOR THE AGES! "Mr. and Mrs. Miniver" together again! Greer GARSON • Walter PIDGEON, "Madame Curie" Metro Goldwyn Mayer's Radiant Romance

UNITED ARTISTS — Open 8:45 A. M. Pr. Ch. 12 & 3. Last Feat. 11:20 P. M. — GET WILD WEST RHYTHM WITH 'M! Mickey ROONEY • Judy GARLAND, Gershwin's "GIRL CRAZY" MGM's pistol-packin' hit. TOMMY DORSEY & BAND, Rags Ragland • Nancy Walker. Extra! LITTLE LULU cartoon, March of Time SWEDEN

GARRICK — Open 8:00 A. M. Pr. Ch. 12 & 3. Last "Lodger" 12:30 A. M. — JACK THE RIPPER IS LOOSE! "The LODGER" MERLE OBERON, LAIRD CREGAR. Plus A Million Nazis Crushed! 'CITY THAT STOPPED HITLER' HEROIC STALINGRAD

APOLLO — Open 8:45 A. M. Pr. Ch. 12 & 3. Last Feat. 11:45 P. M. — He Saw Jap Atrocities! 'JACK LONDON' Michael O'Shea • Susan Hayward. Extra! U. S. NAVY IN ACTION! "TASK FORCE" in glowing technicolor

★ BUY MORE BONDS ★ BACK THE ATTACK ★ BUY WAR BONDS ★

COMPLETE MIDNITE SHOW
Last "DURBIN" at 1:00 A. M.

RKO GRAND — CLARK NEAR RANDOLPH. Open 8:45. 4th LOOP WEEK! Never A DURBIN Like This One! Never A PICTURE Like It! Deanna DURBIN, Franchot TONE, Pat O'BRIEN in "His Butler's Sister"

WORLD PLAYHOUSE — 410 SO. MICHIGAN. CONT. FROM 11:15 A. M. 40c to 1 P. M. plus tax. A ROYAL FLUSH OF A COMBINATION PROGRAM. WHAT A KING! WITH 6 QUEENS! CHARLES LAUGHTON, MERLE OBERON, ROBT. DONAT "Private Life of HENRY VIII" — 3RD BIG WK. — WHAT A QUEEN! WITH MANY LOVERS! DOUGLAS FAIRBANKS JR., ELIZABETH BERGNER in "CATHERINE the GREAT" — LATE SHOW

WOODS — RAND.-DEAR. 7:45 A. M. CONT. FIRST CHICAGO SHOWING. ADULTS ONLY. 2 TERROR THRILLERS "REVENGE OF THE ZOMBIES" PLUS 2ND SHOCKER "WHISPERING FOOTSTEPS" LATE SHOWS! MIDNIGHT TO 6 A. M.

2 BEST AT THE McVickers — MAD.-STATE. HUMPHREY BOGART in "SAHARA" BIGGER THAN "CASABLANCA" with BRUCE BENNETT, J. CARROL NAISH. PLUS SCANDALOUSLY FUNNY! "YOUNG IDEAS" with SUSAN PETERS, HERBERT MARSHALL, MARY ASTOR. OP 8:45—27c to 1—LATE SHOW

EXTRA SHOWS TODAY LATE SHOW TONIGHT
ORIENTAL — RANDOLPH NR. STATE. OPEN 9:15. 36c to 1, 50c to 5, Plus tax. STAGE SCOOP OF THE YEAR! TOMMY DORSEY HIS TROMBONE AND HIS ORCHESTRA featuring GENE KRUPA AT THE DRUMS. PLUS PARADE of HEADLINE FAVORITES. "RACKET MAN"

Held Over! FOR THE 19th HEALTHY WEEK. LOOSE SOME UGLY FAT! ART OF LOVE, BEDROOM DIPLOMAT, BIRTH OF LIFE BEFORE YOUR VERY EYES! STUDIO VAN BUREN AT MICHIGAN OPEN 10:30

LA SALLE — Madison-Clark. LATE SHOW ADULTS ONLY—2 HITS! ANN SOTHERN, NEIL HAMILTON "BLIND DATE" "I'LL SELL MY LIFE"—MICHAEL WHALEN

MONROE — MONROE at DEARBORN —LATEST NEWSREEL— CHARLES BOYER, BARBARA STANWYCK "FLESH and FANTASY" RUTH TERRY, BOB LIVINGSTON "Pistol Packin' Mama"

RIALTO — Midnite Show Tonite 12:05. DENISE DARNELL—THE FUTURE WOMAN In Person! RICHARD DIX, JANE WYATT "THE KANSAN"

EXTRA! LATE SHOW TONITE
CLARK — CLARK AT MADISON —LATEST NEWSREEL— Errol Flynn, 'Northern Pursuit' MARTHA SCOTT, "HI DIDDLE DIDDLE"

NORTH

BUY WAR BONDS AND STAMPS at all Balaban & Katz Official Issuing Agents Theaters

UPTOWN — BROADWAY LAWRENCE. Starts 1:10—OLIVIA De HAVILLAND "PRINCESS O'ROURKE" Plus JIMMY LYDON and JOHN LITEL "Henry Aldrich Haunts a House"

GRANADA — SHERIDAN & DEVON. Starts 2:00. All-Star Cast! "THOUSANDS CHEER" "HOSTAGES" WILLIAM BENDIX & LUISE RAINER

RIVIERA — BROADWAY LAWRENCE. Open 1:30. ALL-STAR CAST! "THIS IS THE ARMY" "Caribbean Romance" JIMMY LYDON & ERIC BLORE

CENTURY, NORSHORE, NORTOWN, PANTHEON — JEAN ARTHUR, JOHN WAYNE "LADY TAKES A CHANCE" & "GANGWAY FOR TOMORROW"

BELMONT ★ ALAN LADD — JOAN WOODBURY, "GANGS, INCORPORATED" & Richard Dix, Jane Wyatt, "THE KANSAN"

COVENT, LAKESIDE — "THANK YOUR LUCKY STARS" & "CRAZY HOUSE"

CINE' — ANN SOTHERN "Swing Shift Maisie" & Tom CONWAY, "FALCON & THE CO-EDS"

HOWARD ★ BETTE DAVIS — MIRIAM HOPKINS, "OLD ACQUAINTANCE" & "THERE'S SOMETHING ABOUT A SOLDIER"

The ESQUIRE — OAK NEAR MICHIGAN. Park Free, Oak at Dearborn Only. "A LADY TAKES A CHANCE" JOHN WAYNE, JEAN ARTHUR, CHARLES WINNINGER, And THE ESQUIRE HOUR. Feature, 12:54, 2:53, 4:53, 6:51, 8:56, 11:00

ADELPHI — 7074 N. Clark. Rog. Pk. 1039. Open 1:15. News, Cartoon. ROBERT YOUNG, DOROTHY McGUIRE "CLAUDIA" "TRUE TO LIFE" MARY MARTIN, DICK POWELL

RIDGE — 1550 Devon. Open 1. Dish Nite. LATE OWL SHOW TONITE. Ann Sothern, "SWING SHIFT MAISIE" Tom Conway, "FALCON and the CO-EDS" Delinquent Youth, "CHILDREN OF MARS"

ESSEX — 717 W. Sheridan. Starts 2:00. Elyse Knox, "HI YA SAILOR" B. Stanwyck, All Star Cast "FLESH & FANTASY"

ROSEWOOD — 1823 Mont. Sts. 1:30. 3 Feats. "DEERSLAYER" J. Parker "SHERLOCK HOLMES FACES DEATH" ELYSE KNOX, "SO'S YOUR UNCLE"

WINDSOR — 1225 N. Clark. OPEN 1:30. Bette Davis, Miriam Hopkins "Old Acquaintance"—"Something About a Soldier"

CALO — 5404 N. CLARK ST. OPEN 12:30. Rich. Dix, "TRANSATLANTIC TUNNEL" Madeleine Carroll, "I WAS A SPY"

NORTH

● JULIAN — 916 Belmont. OPENS 12:30. 6 HITS. TOM KEENE, "DYNAMITE CANYON" and TEX RITTER, Red FOLEY, "PIONEERS" BATMAN, "PHONY DOCTOR" & 3 Cartoons!

● SHERIDAN — 4038 Sher. He's Dynamite! ALAN LADD 'Gangs, Inc.' Richard Dix, Jane Wyatt 'The KANSAN' ALBERT DEKKER. EXTRA! LATE SHOW (COME AS LATE AS 11 P. M. AND SEE BOTH FEATURES!)

● VOGUE — 3812 Bdwy. ● N. CENTER — 4031 Lincoln. N. CENTER Only 3 CARTOONS! BETTE DAVIS, MIRIAM HOPKINS "OLD ACQUAINTANCE" —PLUS— "THERE'S SOMETHING ABOUT A SOLDIER"

● DEVON — 6225 Bdwy. ● BUCK'M — 3319 N. Clark. Buck'm Only 3 Stooges Comedy. WILLIAM BENDIX, PRESTON FOSTER 'GUADALCANAL DIARY' RODDY McDOWALL "LASSIE COME HOME" (TECHNICOLOR)

● MODE — 6912 Sheridan. 3 CARTOONS! 6 HITS! Gene Autry, Smiley Burnette, "Boots and Saddles" Johnny Mack Brown, Raymond Hatton, "Texas Kid" BATMAN and ROBIN, "LIVING CORPSE"

● 400 — 6746 SHERIDAN—OPENS 1:30 P. M. "Tin Pan Alley Cats" Color Hit! Wallace Beery, "SALUTE TO THE MARINES" Plus "GILDERSLEEVE ON BROADWAY"

● BIOGRAPH — 2433 Linc. Opens 12:00. 3 CARTOONS! Bill Elliot, "MAN FROM THUNDER RIVER" Preston Foster, "LADY IN THE MORGUE" BATMAN and ROBIN, "PHONY DOCTOR"

● DAVIS — 4614 LINCOLN—2 CARTOONS! "CITY OF COURAGE" Plus John GARFIELD, Pat O'BRIEN, Ann SHERIDAN "CASTLE ON THE HUDSON" William Holden, Glenn FORD, Claire TREVOR in "TEXAS"

● ARGMORE — 1040 ARGYLE—Opens 1:30. 1ST RUN NEWSREEL. ANN SHERIDAN, "WINGS FOR THE EAGLE" "GIRL TROUBLE" Don AMECHE, Joan Bennett

● VIC — SHEFFIELD and BELMONT AVENUE. Anna Neagle, Ray Bolger, "SUNNY" Ginger Rogers, Dennis Morgan, "KITTY FOYLE"

Cinema — CHICAGO & MICHIGAN. review 2:00, 4:00—6:00, 8:00—10:00; feature 2:30, 4:30—6:30, 8:30—10:30. "—a very amusing melodrama"—N. Y. Times "—effective and exciting"—N. Y. Her.-Trib. FRANCHOT TONE — AKIM TAMIROFF, ANN BAXTER — ERICH VON STROHEIM "FIVE GRAVES TO CAIRO"

COED — 'COME LIVE WITH ME' 1330 Morse. HEDY LAMARR, JAMES STEWART "Angels Wash Their Faces" RONALD REAGAN, ANN SHERIDAN

LANE COURT — Open 12:30. Armitage-Clark. Dinnerware Free to Ladies. Spencer Tracy, "NORTHWEST PASSAGE" Also "DR. CYCLOPS"

SURF — Dearborn at Division. John Wayne, Joan Crawford, Philip Dorn in "REUNION IN FRANCE" & SURF DIGEST. Feature at 2:47, 5:18, 7:49 and 10:19

BRYN MAWR — At Bryn Mawr L. Op. 1 P.M. Ann Sothern in "SWING SHIFT MAISIE" & Merle Oberon, George Brent, Pat O'Brien in "TIL WE MEET AGAIN"

DE LUXE — 1141 Wilson. LATEST "MARCH OF TIME" Ann Sothern, "SWING SHIFT MAISIE" Claudette Colbert, "REMEMBER THE DAY"

WEST

BUY WAR BONDS AND STAMPS at all Balaban & Katz Official Issuing Agents Theaters

MARBRO — Op. 1:30—Olivia De Havilland, Robert Cummings "PRINCESS O'ROURKE" Plus JIMMY LYDON and JOHN LITEL "Henry Aldrich Haunts a House" TWO COMPLETE FEATURES AT 10:30

PARADISE — Open 1:45. "Gangs, Inc." ALAN LADD. Plus Richard Dix, Jane Wyatt, "THE KANSAN" TWO LATE FEATURES!

Cent. Pk. (Open 12:30), STATE (Open 12:45) — WILLIAM BENDIX "GUADALCANAL DIARY" & RODDY McDOWALL "LASSIE COME HOME"

SENATE (Open 1:30), MANOR (Open 1:30) — BETTE DAVIS "OLD ACQUAINTANCE" "THERE'S SOMETHING ABOUT A SOLDIER"

4 STAR — 3418 Mad. WORLD NEWS. The 3 STOOGES. 6 HITS. BATTLE OF THE BANDS: INA RAY HUTTON vs. SKINNAY ENNIS. Ann Sothern, "SWING SHIFT MAISIE" Buster Crabbe, "KING OF THE JUNGLE"

IMPERIAL — Open 12:30. 3 FEATS. Last Chapter "Masked Marvel" Tex O'Brien "Rangers Return" GENE AUTRY, Smiley Burnette "GAUCHO SERENADE" "SAINT MEETS THE TIGER" Today's News!

MARSHALL SQ. — 2875 Cermak Rd. Open 1. BETTE DAVIS in "OLD ACQUAINTANCE" & "Prairie Chickens"

WEST

● AMERICAN — 8 North Ashland—3 HITS! 2 CARTOONS! NEWS! Roddy McDowall, "LASSIE COME HOME" in Col. Lupe Velez, "SPITFIRE'S BLESSED EVENT"

● B'DY STRAND — 1641 Roosevelt Road. Lupe Velez, Leon Errol "MEXICAN SPITFIRE'S BLESSED EVENT" Roddy McDowall, "LASSIE COME HOME" Color

● JOY — 1611 W. Roosevelt—3 CARTOONS! BILL ELLIOT, GABBY HAYES "MAN FROM THUNDER RIVER" Plus The Texas Rangers, "RETURN of the RANGERS"

● CRAWFORD — 19 S. Crawf.—Tom Conway "FALCON & the CO-EDS" ANN SOTHERN, "SWING SHIFT MAISIE"

● BYRD — Cicero and Madison—ALL ★ REVUE. Ann Sheridan, Bette Davis, John GARFIELD, Humphrey BOGART, Errol FLYNN "THANK YOUR LUCKY STARS" Plus OLSEN AND JOHNSON, "ALL OVER TOWN"

● WEST END — 121 North Cicero—Open 1:30. 2 CARTOON RIOTS! TEXAS RANGERS, "RETURN of the Rangers" Bill Elliot, "MAN FROM THUNDER RIVER" G-Men vs. Black Dragon, "IRON MONSTER"

CENTURY — 1421 W. Madison. Opens 12:30. 5 HITS! 'DEATH VALLEY RANGERS' TRAIL BLAZERS! "SUSPECTED PERSONS" Mystery! Suspense! "OKLAHOMA OUTLAWS" and 2 CARTOONS

MADLIN — 1910 W. Mad. Op. 12:30. 6 BIG HITS! JACK OAKIE. Lucille Ball, "ANNABEL TAKES A TOUR" GEORGE O'BRIEN, "TIMBER STAMPEDE" "BATTLE of RUSSIA" 2 Cartoons! News!

LINDY — 1710 W. Madison. Opens 12:30. TWO BIG CARTOONS! DON 'RED' BARRY, "THE APACHE KID" 3 Mesquiteers, "HEROES of the SADDLE"

NORTHWEST

BUY WAR BONDS AND STAMPS at all Balaban & Katz Official Issuing Agents Theaters

HARDING — Sts. 1:30—JACKIE COOPER, Patricia MORISON "WHERE ARE YOUR CHILDREN?" Plus Victor JORY "UNKNOWN GUEST" TWO COMPLETE FEATURES AT 10:30

CONGRESS (Open 1:45), GATEWAY (Starts 1:45) — "LADY TAKES A CHANCE" & "GANGWAY FOR TOMORROW" BOTH THEATERS: TWO LATE FEATURES!

TERMINAL — LATE SHOW "Guadalcanal Diary" Plus Roddy McDOWALL, "LASSIE COME HOME"

CRYSTAL (Starts 1:45), BILTMORE (Starts 1:30), BELPARK (Open 1:45) — BETTE DAVIS, GIG YOUNG "OLD ACQUAINTANCE" Plus TOM NEAL "THERE'S SOMETHING ABOUT A SOLDIER" CRYSTAL & BILTMORE: CARTOON MATINEE!

Will Rogers — OPEN 1:15—OWL SHOW "SWING SHIFT MAISIE" & Tom CONWAY, "FALCON & THE CO-EDS"

PORTAGE (OWL SHOW), DRAKE (Starts 1:30) — "Thank Your Lucky Stars" 'Crazy House'

ADMIRAL — OWL SHOW "IRON MAJOR" & Musical Hit! "IS EVERYBODY HAPPY?"

LUNA — Op. 1:45—"SALUTE to the MARINES" Plus "NEVER A DULL MOMENT"

ALBA — Open 1:45. DOROTHY McGUIRE 'CLAUDIA' Mary Martin, Dick Powell in "TRUE TO LIFE"

● LIBERTY — 3705 Full. Open 1:00. 5 HITS! JOHN WAYNE "PARADISE CANYON" TWO CARTOONS! BUCK JONES, "GUN MAN FROM BODIE" BATMAN & ROBIN, "POISON PERIL"

● EMBASSY — 3940 Full.—2 CARTOONS! Bette DAVIS, Errol FLYNN, John Garfield, Others, "Thank Your Lucky Stars" OLSEN and JOHNSON, "ALL OVER TOWN"

● IRVING — 4003 IRVING. ALLAN JONES, Susanna Foster, Margaret Lindsay "THERE'S MAGIC IN MUSIC" George RAFT, HUMPHREY BOGART, "INVISIBLE STRIPES"

● AVON — 3327 Full. Opens 1:30. 5 BIG HITS! THREE CARTOONS! PAT O'BRIEN in "THE IRON MAJOR" Ted Lewis and Band, "IS EVERYBODY HAPPY?"

● CROWN — 1607 W. Division—Open 10 A.M. Noah Beery Jr., "Prairie Chickens" "THERE'S SOMETHING ABOUT A SOLDIER" plus Billy the Kid, "THE DEVIL RIDER"

MONT CLARE — GRAND AVE. AT HARLEM. CHARLES BOYER ★ BARBARA STANWYCK ★ EDWARD G. ROBINSON "FLESH and FANTASY" DOROTHY LAMOUR, DICK POWELL "RIDING HIGH"

GRAND — 3433 W. North. The Picture That Astounded the World! "BATTLE OF RUSSIA" Ann Sothern 'SWING SHIFT MAISIE'

ALAMO — 3639 Chicago Av. Matinee Daily. Gig Young, John Loder, Bette Davis, M. Hopkins "OLD ACQUAINTANCE" "THERE'S SOMETHING ABOUT A SOLDIER"

AVALOE — 2811 Diversey. Extra Late Show. Late Flash News & Cartoon Riot. Ted Lewis, "IS EVERYBODY HAPPY?" Pat O'BRIEN, 'The Iron Major'

TIFFIN — "OLD ACQUAINTANCE" BETTE DAVIS, MIRIAM HOPKINS 'There's Something About a Soldier'

FOX — 3167 Elston. Opens 1:30. BETTY GRABLE, TYRONE POWER "YANK in R. A. F." and Randolph SCOTT, Joan BENNETT, "TEXANS" & CARTOON! BATMAN & ROBIN, "THE LIVING CORPSE"

RIVOLI — 4380 Elston. Open 1 P.M. Amateur SHOW 8:15 P.M. Pat O'Brien, Ruth Warrick, "The Iron Major" Ted Lewis & Big Cast, "Is Everybody Happy?" Cartoon Show—Community Songs—The BATMAN

MILFORD — 3319 N. Pulaski. Mat. Today. Ann Sheridan, Dead End Kids "ANGELS WASH THEIR FACES" and Jeffery Lynn, "A CHILD IS BORN"

LOGAN — Milwaukee-Sawyer. Open 1:00 "BATTLE OF RUSSIA" Dave O'Brien, "RETURN of the RANGERS" FIVE ACTS OF VODVIL ON THE STAGE

DALE — 2860 Milw. Matinee Today. Pat O'Brien "THE IRON MAJOR" and TED LEWIS, "IS EVERYBODY HAPPY?"

NORTHWEST

OPEN 1 P. M. — MIDNITE SHOW 11:30
RIO — ROADSHOW HITS! 2540 MILWAUKEE. Adults ONLY. HOW WAS I TO KNOW? WHAT WILL BECOME OF ME? WHAT PRICE INNOCENCE? With Betty Grable. Plus "Wages of Sin" DECEIVED AND DESERTED

SOUTH

PICCADILLY — 51st AND BLACKSTONE. ROBERT DONAT, VALERIE HOBSON, PHYLLIS MORRIS 'ADVENTURES of TARTU' GEORGE SANDERS, PHILIP DORN, BRENDA MARSHALL "PARIS AFTER DARK"

HARPER — "GULLIVER'S TRAVELS" "SWING SHIFT MAISIE" Ann Sothern, James Craig, Jean Rogers

HYDE PARK — "WINTERTIME" Sonja Henie, Jack Oakie, Cesar Romero

KEN — 1225 E. 47th. Open 1:30. Regular Prices. Exclusive Hyde Park Showing! PAT O'BRIEN "THE IRON MAJOR" TED LEWIS, "IS EVERYBODY HAPPY?"

MICHIGAN — 55th and Mich.—Mystery Hit! "FALCON and the CO-EDS" Humphrey Bogart, Bette Davis, John Garfield, Hattie McDaniel, "THANK Your Lucky STARS" LATEST! ALL-AMERICAN NEGRO NEWS!

PARK — 3955 S. Pkwy. Op. 12:30. 4 INK SPOTS "GREAT AMERICAN BROADCAST" ALICE FAYE, JACK OAKIE, NICHOLAS BROS. JOHN PAYNE, "DEATH VALLEY RANGERS"

STATE — 11030 S. Michigan Av. Noah Beery Jr. "PRAIRIE CHICKENS" BETTE DAVIS, "OLD ACQUAINTANCE"

CHELTEN — 79th-Exchange. MARY MARTIN, Franchot Tone, "TRUE TO LIFE" PAT O'BRIEN, "THE IRON MAJOR"

SUN — Open 1:30. "IN OLD OKLAHOMA" Dennis Morgan, John Payne "TEAR GAS SQUAD" 'A SCREAM in the DARK'

CORAL — 95th-Cicero. Open 1:00. Free Parking "SPRINGTIME IN THE ROCKIES" In Color, Betty Grable & 'FALCON & the CO-EDS'

COLONY — 59th-Kedzie. DONALD CRISP "LASSIE COME HOME" Bette Davis, M. Hopkins, 'OLD ACQUAINTANCE'

RAMOVA — 35th-Halsted. BETTE DAVIS "OLD ACQUAINTANCE" Noah Beery Jr., "PRAIRIE CHICKENS"

LEX — 1162 E. 63d. Op. 12:30. Ann Sothern, Jas. Craig, "SWING SHIFT MAISIE" OLSEN and JOHNSON, "CRAZY HOUSE"

SOUTH

WARNER BROS. THEATERS
CONVENIENT TO YOUR HOME!

AVALON — 79th at Stony • Free Parking. Late Show 10:30. All-Star Cast! "THOUSANDS CHEER" (In Technicolor) Luise Rainer, William Bendix "HOSTAGES"

CAPITOL — 79th at Halsted. Late Show 10:35. Humphrey Bogart "SAHARA" Mary Astor, Herbert Marshall, Susan Peters "YOUNG IDEAS"

STRATFORD — Late Show Tonite at 10:45. STAGE: 5 BIG ACTS. Plus on the Screen: Love and Laughs on the Loose 'A LADY TAKES A CHANCE' Jean Arthur—John Wayne

BEVERLY — Doors Op. 12:30-Sh. Sts. 1:00 "LASSIE COME HOME"

JEFFERY (71st-Jeffery, Late Show 9:45), GROVE (76th-Cottage) — Preston Foster, Wm. Bendix "GUADALCANAL DIARY" Roddy McDowall "LASSIE COME HOME"

RHODES (79th-Rhodes), OGDEN (63rd-Ashland, Late Show 9:25), HIGHLAND (79th-Ashland) — Bette Davis, Miriam Hopkins, Gig Young "OLD ACQUAINTANCE" Lupe Velez "Mexican Spitfire's Blessed Event"

SHORE (75th-Kingston), FROLIC (55th-Ellis) — Ann Sothern, James Craig "SWING SHIFT MAISIE" Olsen & Johnson "CRAZY HOUSE"

COSMO — M. Carroll, "I WAS A SPY" R. Dix, "Transatlantic Tunnel"

HAMILTON — M. Martin, "True to Life" Dorothy McGuire, "Claudia"

OAKLAND — Don. Woods, "Black Doll" "GIRLS UNDER 21"

"MET" — Miriam HOPKINS, Gig YOUNG, Bette Davis, "Old Acquaintance"

JACKSON PK. — 67-Stony. R. Dix, W. Huston "Transatlantic Tunnel" Open—Madeleine Carroll 1:30—Herbert Marshall "I WAS A SPY"

SOUTH

BUY WAR BONDS AND STAMPS at all Balaban & Katz Official Issuing Agents Theaters

TIVOLI — COTTAGE GR. AT 63RD. Open 1:00—Last Complete Show Starts 10:45 P.M. "WHERE ARE YOUR CHILDREN?" & VICTOR JORY, PAMELA BLAKE "UNKNOWN GUEST"

SOUTHTOWN — 63RD ST. EAST OF HALSTED. Open 1:30. All-Star Cast! "THOUSANDS CHEER" "HOSTAGES" WILLIAM BENDIX & LUISE RAINER

TOWER ★ JEAN ARTHUR — JOHN WAYNE, "LADY TAKES A CHANCE" Plus MARGO, "GANGWAY FOR TOMORROW" LAST TWO FEATURES START AT 10:30 P. M.

MARYLAND — WILLIAM BENDIX, PRESTON FOSTER, "GUADALCANAL DIARY" & Roddy McDOWALL, "LASSIE COME HOME"

REGAL — DOROTHY LAMOUR, DICK POWELL, "RIDING HIGH" plus ROBERT DONAT, THE BALKAN SPY in "TARTU"

★V — 47th-Drexel. Open 1:30. "Desperate Journey" Errol Flynn, "CAMPUS RHYTHM" Johnny Downs, "LOST CANYON" Hopalong CASSIDY

★WOODLAWN — Open 12:30. Ann Sheridan "WINGS for the EAGLE" C. Ruggles 'FIGHTING PARSON of PANAMINT'

★ARK — Open 12:30. Gene Tierney, Henry Fonda "RINGS on HER FINGERS" J. Cagney, J. Carroll Naish "QUEEN OF THE MOB"

★RAY — Abbott & Costello, "KEEP 'EM FLYING" Ann Sheridan, John Garfield, "CASTLE on the HUDSON" "TIMBER" LEO CARRILLO

KIMBARK — 6240 Kimbark Ave. Opens 12:30. Robert Young and Dorothy McGuire, "CLAUDIA" Mary Martin, Franchot Tone, "TRUE TO LIFE" "CALLING WILD BILL ELLIOTT"

COMMERCIAL — 9150 Commercial. Open 9:30. Roddy McDowall "LASSIE COME HOME" In Technicolor

E.A.R. — 6839 Went. Matinee Today. Robt. Young, Dorothy McGuire in "CLAUDIA" & Ted Lewis, "IS EVERYBODY HAPPY?"

HIGHWAY — 63rd-Western. Doors Open 5:30. Tom Conway, 'Falcon & the Co-Eds' CANTOR & SHORE, "Thank Your Lucky Stars"

HARVARD — 63rd & Harvard. Starts 2 P. M. "FALCON and the CO-EDS" Ann Sothern, "SWING SHIFT MAISIE"

MARQUETTE — 63rd-Kedzie. Tom Conway "FALCON and the CO-EDS" Cantor & Shore, "THANK YOUR LUCKY STARS"

● ● SUBURBAN ● ●

NO MAN'S LAND

ROBERT DONAT, The Balkan Spy "ADVENTURES OF TARTU" Plus DOROTHY LAMOUR, DICK POWELL, VICTOR MOORE "RIDING HIGH" OPEN 1:30. TEATRO 25c TO 6:00

EVANSTON

STADIUM — DOORS OPEN at 1:30 P. M. Ann Sothern, James Craig "SWING SHIFT MAISIE" 'Falcon and the Co-Eds' Tom Conway, Jean Brooks

B&K VARSITY — Open 12:15. 'SAHARA' & Mary Astor, Susan Peters, "YOUNG IDEAS" LATE SHOW TONIGHT—STARTS AT 10 P. M.

B&K VALENCIA — Sts. 1:15—Ann Sothern "SWING SHIFT MAISIE" & TOM CONWAY, "FALCON & THE CO-EDS"

B&K CORONET — Sts. 2:00—Pat O'BRIEN, Ruth Warrick, 'Iron Major' & Ted LEWIS, "IS EVERYBODY HAPPY?"

WILMETTE

WILMETTE — OPEN 1:30. 20c to 6:00. Bette Davis, Gig Young "OLD ACQUAINTANCE" & Noah Beery Jr., "PRAIRIE CHICKENS"

GLENCOE

GLENCOE — OPEN 1:30. 20c to 6:30. Preston Foster, Wm. Bendix "GUADALCANAL DIARY" Added, 3 Stooges Comedy, Cartoon News

HIGHLAND PARK

ALCYON — "Swing Shift Maisie" ANN SOTHERN, JAMES CRAIG. J. WAYNE, M. SCOTT "IN OLD OKLAHOMA"

WINNETKA

COMMUNITY — Bette Davis, Errol Flynn, Humphrey BOGART, Eddie Cantor, "THANK YOUR LUCKY STARS"

LAKE FOREST

DEERPATH — "TRUE TO LIFE" MARY MARTIN — FRANCHOT TONE

● ● SUBURBAN ● ●

OAK PARK

LAMAR — MARION AT LAKE STREET "L" JEAN ARTHUR, JOHN WAYNE "A Lady Takes a Chance" Plus MARGO, John Carradine "Gangway for Tomorrow" EXTRA! LATE SHOW TONIGHT!

LAKE — Lake and Marion Streets—Opens 1:00. Preston FOSTER, Wm. BENDIX "GUADALCANAL DIARY" Plus Roddy McDowall "LASSIE COME HOME" Technicolor Triumph!

SPECIAL — MORNING SHOW OPENS 10 A. M. 'LASSIE COME HOME' & Cartoons!

TOWN — Roosevelt-Austin—Opens 1:30. Dorothy McGUIRE, Robert YOUNG "CLAUDIA" & MARY MARTIN, Franchot TONE, Dick Powell, "TRUE TO LIFE" & 2 Cartoons! BATMAN Chapters 1 and 2 "Electrical Brain" "THE BAT'S CAVE"

SOUTHERN — 828 S. Oak Park—Opens 1:30 "IS EVERYBODY HAPPY?" PAT O'BRIEN, "IRON MAJOR" & 3 Cartoons!

BERWYN

B&K BERWYN — PRESTON FOSTER in 'GUADALCANAL DIARY' & Roddy McDowall in "LASSIE COME HOME"

OAKWYN — Roose. & Oak Pk. Open 5:00. Pat O'Brien, "IRON MAJOR" Mary Martin, Dick Powell, "TRUE TO LIFE"

VILLA PARK

VILLARD — Pat O'Brien, Ruth Warrick "THE IRON MAJOR" MARY MARTIN, "TRUE TO LIFE"

GLEN ELLYN

GLEN — Bette Davis, Miriam Hopkins "OLD ACQUAINTANCE" Preston Foster, "GUADALCANAL DIARY"

BLUE ISLAND

NEW LYRIC — Open 1:00. "Guadalcanal Diary" With William Bendix & "PRAIRIE CHICKENS"

PARK RIDGE

PICKWICK — MATINEE TODAY. Bette Davis and Miriam Hopkins in "Old Acquaintance"—"Something About a Soldier"

ELMHURST

YORK — Preston Foster, Wm. Bendix, Wm. Nolan, "GUADALCANAL DIARY" BETTE DAVIS in "OLD ACQUAINTANCE"

DOWNERS GROVE

B&K TIVOLI — Open 1:30—BETTE DAVIS "OLD ACQUAINTANCE" Plus "There's SOMETHING About a SOLDIER"

● ● SUBURBAN ● ●

MAYWOOD

LIDO — DOORS OPEN 12:30. TECHNICOLOR Musical Hit. Dorothy Lamour, Dick Powell, Victor Moore 'RIDING HIGH' JEAN ARTHUR — JOHN WAYNE "A LADY TAKES A CHANCE"

AUSTIN

ROCKNE — 5825 W. Div. Open 1 P. M. CARTOON SHOW. Community Songs. Pat O'Brien, Ruth Warrick, "The Iron Major" Ted Lewis & Big Cast, "Is Everybody Happy?"

PLAISANCE — TED LEWIS and BAND "IS EVERYBODY HAPPY?" PAT O'BRIEN and A GREAT CAST "IRON MAJOR"

B&K IRIS — Open 1:30—WALLACE BEERY in "SALUTE TO THE MARINES" J. Wayne, Martha Scott, "IN OLD OKLAHOMA"

SYMPHONY — 4937 W. Chgo. Late Show 9:30 "TRANSATLANTIC TUNNEL" MADELEINE CARROLL, "I WAS A SPY"

AUSTIN — 20c to 6. Robert Young, "CLAUDIA" Mary Martin, Dick Powell, FRANCHOT TONE, "TRUE TO LIFE"

PARK — Chas. Boyer, Margaret Sullavan, 20c to 6—"APPOINTMENT FOR LOVE" Wallace Beery, "SALUTE to the MARINES"

FOREST PARK

FOREST — "Lassie Come Home" R. McDowall plus Bette Davis, "Old Acquaintance"

ELMWOOD PARK

ELM — 7540 Grand. "BATTLE of RUSSIA" John Garfield and Maureen O'Hara in "THE FALLEN SPARROW"

DES PLAINES

DES PLAINES — BETTE DAVIS in "OLD ACQUAINTANCE" "THERE'S SOMETHING ABOUT A SOLDIER"

LA GRANGE

B&K LA GRANGE — BETTE DAVIS in "Old Acquaintance" "THERE'S SOMETHING ABOUT A SOLDIER"

B&K PARK — Open 1:00. Jean Arthur 'ARIZONA' Madeleine CARROLL in "BAHAMA PASSAGE"

HOMEWOOD

HOMEWOOD — Open 1:30. 'CRAZY HOUSE' OLSEN & JOHNSON, ANN SOTHERN, "SWING SHIFT MAISIE"

Ration Budget Menus to Feed Two for Week

Ration Roundup

PROCESSED FOODS—Green stamps [book 4] G, H, J good thru Feb. 20; K, L, M good thru March 20.

MEATS, CHEESE, FATS, OILS—Brown stamps [book 3] V, W, X good thru Feb. 26; Y valid Feb. 13, good thru March 20. Pork bonus: Spare stamp 3 [book 4], 5 points for pork and all sausage, thru Feb. 26.

SUGAR — Coupon 30 [book 4], 5 pounds, expires March 31. Canning sugar coupon 40 [book 4], 5 pounds, expires Feb. 28, 1945.

SHOES—Stamp 18 [book 1] and airplane stamp 1 [book 3] each good for one pair of shoes until further notice.

GASOLINE—Coupons 10 in A books expire March 21.

TIRE INSPECTIONS—Feb. 29 last day for B and C card holders; March 31 last day for A card holders.

FUEL OIL—March 13 last day for period 3 coupons, 10 gallons each; Sept. 30 last day for period 4 and 5 coupons, 10 gallons each.

BY MARY MEADE.

[Copyright: 1944: By The Chicago Tribune.]

Fresh vegetables are plentiful in our markets, so we should take advantage of the situation. Our family of two will find that some vegetables can be used for two or more meals. For example, escarole or spinach could be used as a salad one evening and cooked for another meal. Coffee, tea, or milk may be included as beverages in the following menus:

SUNDAY.
BREAKFAST.
Stewed Rhubarb — Puffy Omelet
*Bacon Curls — Toast
DINNER.
Baked Stuffed Pork Chops — Broccoli
Mashed Sweet Potatoes — †Hot Corn Sticks
Apple, Celery, and Nut Salad
‡Homemade Spice Cup Cakes
SUPPER.
Waffles — Sirup — Fresh Fruit

*Use part of bacon today and save rest for Tuesday's dinner.
†Save half of cornsticks for tomorrow's breakfast.
‡Save half of cup cakes for tomorrow's dinner.

MONDAY.
BREAKFAST.
Sliced Oranges — Toasted Cornbread
Soft Cooked Eggs
DINNER.
Meat Cakes — Browned Potatoes
Julienne Carrots — Tossed Salad
Enriched Bread — Spice Cup Cakes

TUESDAY.
BREAKFAST.
Grapefruit — Soy Griddle Cakes
DINNER.
Broiled Liver and Bacon — Green Beans
Scalloped Potatoes — Spinach Salad
Whole Wheat Bread — Package Pudding

WEDNESDAY.
BREAKFAST.
Orange Juice — Cornflakes — French Toast
DINNER.
Creamed Eggs and Mushrooms — Spinach
Baked Potatoes — Hard Rolls
Fruit Salad — Cookies

THURSDAY.
BREAKFAST.
Grapefruit — Cooked Cereal — Sweet Rolls
DINNER.
Baked Stuffed Potatoes with Chipped Beef
Broccoli — Carrot Strips and Celery
Enriched Bread — Baked Custard

FRIDAY.
BREAKFAST.
Apple Juice — Wheat Flakes — Milk Toast
DINNER.
Pan Fried Pike — Whipped Potatoes
Scalloped Tomatoes — Cole Slaw
Whole Wheat Bread — Bakery Brownies

SATURDAY.
BREAKFAST.
Sliced Oranges — Scrambled Eggs — Toast
DINNER.
Beef Stew — Potatoes — Carrots
Tomato and Escarole Salad
Enriched Bread — Ice Cream, Fudge Sauce

POINTS USED IN WEEK.
BROWN STAMPS.

Margarine, 1 pound	6
Pork chops, center cut, 1 pound	8
Bacon, ½ pound	2
Hamburger, ½ pound	4
Beef stew, short ribs, 1 pound	5
Beef liver, ½ pound	3
Chipped beef, ¼ pound	4
—	—
Total used	32
Total available	32

GREEN STAMPS.

1 No. 2 can tomatoes	8
Total used	8
Total available	24

TURN IN WASTE FATS FOR POINTS AND PENNIES!

ORPHAN ANNIE
YOU STUPID OX! WHY DIDN'T YOU TIP ME OFF TO WHAT THEY HAD ON ME? I COULD HAVE GONE SO FAR THEY'D NEVER'A FOUND ME!
2-19-44
ME STUPID! WHY, YOU CLUMSY FATHEAD! HOW DO YOU THINK ALL THIS MAKES ME LOOK?
STUPID, EH? WHY, YOU LEFT MORE FINGERPRINTS THAN AN OCTOPUS, WORKING DOUBLE TIME!
YEAH! GUESS I WAS A DOPE, AT THAT—
OH, WELL! SLEAZY'LL GET YOU OUT O' THIS—BUT IT'LL BE A JOB!
Reg. U. S. Pat. Off. Copyright, 1944, by News Syndicate Co., Inc.
HAROLD GRAY

Day Time Dress

Buttoned down the front, this day time dress is easy to wear and exceedingly comfortable. The rolled collar of self-material is attractive. Style No. 3709 is designed for sizes 12 to 48. Size 36 requires 3¾ yards of 39 inch material.

Order Clotilde patterns from Chicago Tribune, P. O. Box 537, Grand Central Annex, New York City. Print name and address; state size. Each pattern is 10 cents, plus 2 cents for mailing. The pattern book is 15 cents, 10 cents if ordered with pattern.

Monday Menu

BREAKFAST
Grapefruit — Scrambled Eggs
Leftover Yeast Coffee Cake
Milk — Coffee
LUNCH
Tomato Gelatin Rings with Cottage Cheese — Frozen Peas
Whole Wheat Bread — Celery
Eating Apples — Milk
DINNER
Leftover Veal and Vegetable Casserole
Biscuit Topping
Salad of Lettuce, Spinach, Raw Broccoli
Sliced Radishes — French Dressing
Commercial Sherbet — Cookies
Milk — Tea or Coffee

Helen White to Address University Women Today

Dr. Helen C. White, president of the American Association of University Women, will speak before Chicago branch of the organization at 2 p. m. today in the Cordon club in the Fine Arts building. State board members plan to attend, and the Chicago group also has invited members of neighboring branches to the meeting and the tea which will follow Dr. White's address. Dr. White is professor of English at the University of Wisconsin.

Movie Mystery Does Neat Job with Suspense

"WHISPERING FOOTSTEPS."

A Republic picture, directed by Howard Bretherton, featuring John Hubbard, and presented at the Woods.

By Mae Tinée.

Good Morning!

Here's a fair little psychological thriller with much the same brand of suspense as characterized "Shadow of a Doubt."

As in the latter, the principal figure is a charming fellow about whose head slowly but surely gather dark clouds of suspicion. He bears a striking resemblance to a composite picture of a murderer who has been strangling young girls, and, in every case, he is known to have been near the scene of the crime. Unlike "Shadow of a Doubt," the story is loosely knit and has loose ends. . . . Note the screeching adolescent introduced, I suppose, for comedy effect.

Marcus Aurelius Borne is a bank teller in a small town, and resides at Ma Murphy's boarding house. . . . Everybody likes him and he likes everybody. Last person in the world you'd suspect of a crime. . . . One by one, fingers of circumstantial evidence point to him. . . . A government man is detailed to shadow him. . . . Just when arrest seems sure—an alibi is given. By some girl. . . .

As public opinion regarding him changes Borne changes, too. . . . Go on from here with the picture.

Mr. Hubbard does a nice job as the suspect. Good looking chap with an easy, friendly manner and a neat sense of theater. Other players are apt.

Direction was intelligent, but I'm in favor of a school for mystery movie directors, to be dean-ed by Mr. Alfred ["Shadow of a Doubt"] Hitchcock.

See you tomorrow.

* *

Catholics Will Open Parley Monday on Industrial Problems

A Catholic conference on industrial problems will open two days' meetings Monday in the Stevens hotel under the patronage of Archbishop Stritch, with delegations representing labor organizations, church groups, social agencies, and social work leaders from many sections of the country. The Very Rev. Msgr. Reynold Hillenbrand, rector of St. Mary of the Lake seminary, Mundelein, will be the general chairman of the conference.

Principal among many guest speakers will be the Most Rev. Msgr. Francis J. Haas, bishop of Grand Rapids, Mich., and the Rt. Rev. Msgr. John A. Ryan, director of the social action department, National Catholic Welfare conference, Washington, D. C.

Questions concerning wages, prices and inflation, obligations of management and labor, organized labor, production, social security, and other subjects related to present and post-war periods will be discussed.

According to Culbertson

[Copyright: 1944: By Ely Culbertson.]

The bid made by South in the following deal is not recommended for those players who become panicky when they have to play a hand with less than eight or nine trumps.

North, dealer.
East-West vulnerable.
Match point duplicate.

NORTH
♠ A Q 8
♥ 9 7 4
♦ K J 6 2
♣ Q 10 5

WEST
♠ 9 5 2
♥ A K J 3
♦ 10 9 8
♣ A K 2

EAST
♠ J 7 4 3
♥ 10 2
♦ Q 5 4 3
♣ J 7 4

SOUTH
♠ K 10 6
♥ Q 8 6 5
♦ A 7
♣ 9 8 6 3

The bidding:

North	East	South	West
Pass	Pass	Pass	1 heart
Double	Pass	1 spade [!]	Pass
Pass	Pass		

West, holding better than four honor tricks, might have doubled the one spade bid for a takeout, but in all fairness West's hand was not strong enough in winners to make him feel safe at the two level, vulnerable.

The orthodox response for South was one no trump, but in view of North's original pass, South felt that a trump suit might offer more safety. He certainly proved his point in the play!

West opened the heart king. East, who did not particularly want to ruff with his long trumps, played the deuce, and West then laid down the club king. When East discouraged the continuation of that suit also, West shifted to the diamond ten. Declarer won with the ace and returned a club. West won and led the diamond nine. Declarer did not even think of finessing. He put up the king and promptly ruffed a diamond with the six of spades. He then led a club to the queen, returned the last diamond and ruffed with the spade ten. When that bold play succeeded, he cashed the spade king, conceded two more heart tricks, and collected his seventh and eighth tricks with the ace and queen of trumps.

At a no trump contract South would have been lucky to win seven tricks, so the two odd he actually made in spades turned out to be an excellent match point score.

Send bridge problems to Culbertson, care of The Tribune. Inclose self-addressed stamped envelope.

$5 PRIZE RECIPE

Emergency Chili Sauce.
[About one quart.]
2 quarts canned tomatoes
1 pint vinegar
1½ cups sugar
2 large chopped onions
2 tablespoons salt
1 tablespoon chili powder
1 tablespoon black pepper
1 teaspoon ground cinnamon
1 teaspoon ground cloves

Combine and simmer about 2 hours, or until cooked down to about half the original volume. If desired, chopped green pepper may be added. MAUDE GUENTHER,
1338 Norwood st., Chicago.

Send your favorite recipe to: Recipe Contest, Chicago Tribune.

Many Factors Cause Changes in the Children

BY GLADYS HUNTINGTON BEVANS.

[Copyright: 1944: By News Syndicate Co., Inc.]

In speaking of knowing what to expect of children at different ages, one of the most important factors of their lives and in your management of them is implied. That factor is growth and change. Until parents accept the fact that with growth and development our children will change physically, mentally, emotionally, and socially, we are almost sure to get into trouble.

"Helen is into everything now that she runs about. . . ."

"Donald is getting so independent since he has been attending school. . . ."

All these worries about which parents write me are due to growth and change in their children. Try to keep this fact in mind. If your children didn't grow and change, you really would be the first ones to be deeply concerned, because it would mean that they were not progressing normally as they should.

Children must change. They must go from phase to phase: The little child, after being content to play alone, begins to crave companionship of others of his own age; the school child, after being obedient, emerges into the age where he doesn't want to be told what to do.

Our children cannot stay the same, and we must, therefore, expect them to change. Growth and development alone bring that about.

Let's see to what, besides normal growth and development, we may look for some of the changes which we see and which often trouble us in our children:

School and all that it implies; new influences and variety of experiences; contact with other children and grownups; the coming of a new baby into the family.

Illness of the child himself or of his parents; financial changes in the family fortunes leading to [1] a change of neighborhood and school, [2] a mother having to go to work and the children being home alone all day.

These are just a few of the things which influence the life of a child and will lead you to expect changes in his behavior and personality. If you can learn to expect changes in your son or daughter, and can, in a general way, trace the causes of them, it will go far to help you to deal wisely and tactfully with each phase as it comes along, and without undue worry and alarm on your part.

* *

Curb on Delinquency by Community Effort Is Urged by Speaker

"So-called youth delinquency should more properly be called parental and community delinquency," Dr. Morris G. Caldwell, chairman of the National Council on Youth Delinquency with the National Civic federation, told members of the Illinois League of Women Voters yesterday. He advocated delinquency prevention thru community, school, and recreational programs aimed at developing socially desirable habits, attitudes, tendencies, and patterns of behavior in young people.

Dr. Caldwell emphasized the responsibility of civic and church groups, clubs, and welfare agencies in stopping delinquency at its source, saying "tho most people in the state sincerely believe it is more intelligent to prevent delinquency than it is to attempt to treat it after it has occurred, the reverse prevails in actual practice."

He called attention to the large annual expenditures for treatment of delinquents and criminals confined in penal institutions, compared to the proportionately small amounts expended for prevention.

Gay Fascinator

BY ELLEN BRUCE.

Star dust sprinkled brightly over the hair is the effect created by this new crocheted fascinator. It is crocheted in a dainty, lacy design which is simple to execute. Extremely fine wool is required.

For instructions in crocheting the star patterned fascinator, No. 1031, send 10 cents in stamps or coin, plus 2 cents to cover mailing cost, to the Needlework Bureau, Chicago Tribune, 220 Fifth av., New York City.

Chicagoan Captures Individual Title in Bridge Tournament

William W. McGhee, 2840 Broadway, won the masters' individual championship yesterday in the Chicago Contract Bridge association's 44th annual central states tournament in the La Salle hotel. Robert B. Johnstone, 5326 Cornell av., finished second in the masters' division; Jules Bank, 5319 Kimbark av., third, and David B. Clarren, Minneapolis, fourth.

Mrs. Harry Lees and Mrs. Philip Steinberg, St. Louis, Mo., defeated Mrs. Merritt Thompson and Mrs. John R. Kelley, Indianapolis, by .17 of a point—611.04 to 610.87—for the women's pair championship. Third place pair honors were taken by Mrs. Mildred Cunningham, Waukegan, and Mrs. Jean Daw, Glencoe.

* *

Hirsch High Senior Wins Legion Oratorical Contest

Melvin Cornfield, 17, of 8110 Cottage Grove av., senior at Hirsch High school, was named champion orator yesterday in the Cook county American Legion oratorical contest. He won over seven other finalists at Tuley High school in the climax of a series of sectional contests in which 500 students were entered. He will represent the county in the state finals at Woodruff Senior High school, Peoria, next Friday, in competition with four other state sectional winners.

Music Note

The Philharmonic Symphony Society of New York has engaged four guest conductors for its 1944-'45 season, the second under the direction of Artur Rodzinski. They are Pierre Monteux, George Szell, Igor Stravinsky, and Leonard Bernstein. Mr. Bernstein, assistant to Mr. Rodzinski this season, will leave that post to launch his career as a full fledged conductor.

Miss Sethness to Be Among Brides Today

[Continued from page 13, column 1.]

the French committee of National Liberation and author of "The Fighting-French" and other books, Speak on "The Future of France." Mr. Aglion arrives from Washington, D. C., tomorrow and will have luncheon with the Walter S. Brewsters. He will address a Negro meeting at 7:30 p. m. at the Metropolitan Community church and will speak at the annual meeting of France Forever at 8 o'clock Monday night in the service men's lounge at the Art institute. A buffet supper in the cafeteria will precede the meeting.

One of the last of the winter's speakers at the Woman's Athletic club will be Andre Maurois, who will appear March 30, fresh from the battle fronts of Africa, Corsica, and Italy. Mrs. Bruce MacLeish will be hostess at the speaker's table at the club next Thursday, when Sigrid Schultz, formerly head of the Chicago Tribune bureau in Berlin, speaks on "Germany Will Try It Again." She will be heard at 11:30 a. m.

Trustees, administrative officers, and deans of Northwestern university have been invited to a tea from 4 to 7 p. m. today at the home of President and Mrs. Franklyn B. Snyder of the university, to welcome back to Chicago Rear Adm. and Mrs. Arthur S. Carpender. Adm. Carpender, commander of the 9th naval district, was professor of naval science and tactics and commanding officer of the university's R. O. T. C. unit.

Connecticut College for Women alumnae will meet for luncheon at the Medinah Athletic club today to discuss plans for the visit of the college's new president, Miss Dorothy Schaffter, who is coming to Chicago March 11. Miss Grace Bull of Glencoe heads the alumnae.

For the benefit of the Mary Bartelme club, its Evanston Junior auxiliary is presenting two performances of "Pamahasikas Pets" today at Evanston schools. The first performance will be at 10:30 a. m. at the Haven school and the second at 2 p. m. at the Nichols school.

Winter sports, luncheon, and dancing are on the program for the traditional Washington's Birthday party of the Northwestern Military and Naval academy to be held today at the school at Lake Geneva, Wis.

Plans for the Martha Washington club's 1944 sustaining membership drive were launched at a meeting yesterday in the home, 4515 Drexel blvd. The drive is to obtain funds to care for and maintain handicapped children. Mrs. J. Henry Schroeder heads the club. Vice-chairmen of the drive are Mrs. J. M. Keene, Mrs. Frank J. Heitmann, and Mrs. Ray Schalk.

* *

Science Academy Lecture.

Dr. William B. Bell, chief of the federal division of wildlife research, will show color films and speak on "Alaskan Wildlife" at 3 p. m. tomorrow in the Chicago Academy of Sciences in Lincoln park.

Kitchen Pointers

By Mary Meade

"My son is in a combat area in the South Pacific and has asked me repeatedly to send him fried chicken," a reader writes. "He says another soldier has gotten fried chicken from home, and the boys are crazy about it. It was preserved some way in wax."

My department investigated this matter. Every authority consulted urged us to discourage all persons from trying to send home cooked chicken in any form. They knew of no way to preserve it safely for such a trip.

The general manager of the poultry and egg national board summarized reasons for this attitude thus: [1] Chicken spoils readily, and if it did arrive at its destination, home fried chicken might be poisonous to eat; [2] postal authorities probably would not accept such a package; [3] it would be wasteful to take a chance, and [4] the army sends frozen and canned poultry to these zones.

Bacteriologists consulted considered the idea absurd and hardly worth expressing an opinion on, altho they admitted certain types of dry salami, well packaged and sealed, might be sent without developing poisonous properties along the way. But chicken, no, never, they said.

Postal authorities say they haven't time to inspect packages to men overseas but that these packages might be subject to military censorship.

The concensus of authorities: Under no circumstances send a perishable food overseas. If not futile, the practice is wasteful and even dangerous.

We are compiling a list of foods which may be sent overseas if properly packaged. Any reader may obtain this list by sending a stamped, self-addressed envelope to Mary Meade, Chicago Tribune.

Household Forum

By Louise Bergelt

Mrs. C. L. Kehl, Green Bay City, Wis.—Why don't manufacturers who make sets of dishes make two small sets of "creamers" and "sugars" with trays instead of one large set? It would be much nicer to use them at each end of dinner table and also for two tables of bridge. I've never used my large set but small sets to match dishes would be very attractive and useful.

Mrs. Arthur B., Chicago—I preserve the book bindings of our choice books by working animal or vegetable oils [such as castor oil or lanolin] into them with my hands, especially along the back bindings. But I never use mineral oils on them.

Joyce G., Peoria, Ill.—I make a good pan scraper which won't scratch aluminum by using a common clothes pin which I have split in half, lengthwise.

Now—PLEASE—YOUR—Idea!

'The Clock Strikes Twelve' . . . . . By Patricia Wentworth

(Copyright: 1944: By Patricia Wentworth Turnbull.)

INSTALMENT XXXVI.

INTERCEPTED LETTERS.

A flush showed in Phyllida's cheeks. Miss Silver said kindly:

"I am sorry to distress you, Mrs. Wray, but it will be better if you will tell me what you know. At the moment Mr. Mark Paradine is under suspicion."

"Mark? O—but it wasn't Mark—"

"Mr. Mark did come back to see his uncle, but he did not reach the study until just before 11."

"Will you tell us who it was, Mrs. Wray?"

"It was Frank."

"Will you tell us what you heard? You did hear something, did you not?"

"Yes. Uncle James said, 'Hullo, Frank—come to confess?' and Frank said something, but I didn't hear what it was. I didn't want to hear. I wanted to get away."

Miss Silver's needles, clicked.

"Very natural, Mrs. Wray."

"Frank? I don't believe it."

"You mean, Mr. Wray, that you do not believe Mr. Ambrose to be the guilty person. You do not mean to imply any disbelief in Mrs. Wray's statement?"

"Admirably put. I told you Phyl couldn't tell a lie. She can't, so it isn't any use her trying. She just has to make the best of a bad job and stick to the truth."

Phyllida said "Elliot!" in a tone of protest. And then, "Miss Silver, please—it doesn't mean anything—it really doesn't. I mean Uncle James saying that, because he said exactly the same thing to me—about confessing, you know."

"He said pretty much the same thing to me," said Elliot. "'Come to confess, have you?' A bit grim, but it seems to have been his idea of a joke."

"No doubt Mr. Ambrose will be able to explain the nature of his business with Mr. Paradine. I think he will have to do that." She folded her knitting, put it away and got up. "There is something that I want to ask Lane. He will be busy later on, so I will see if I can find him now." She went over to the door with the bag slung on her arm. With her hand on the knob, she turned and looked again at Phyllida. "Pray do not be troubled, Mrs. Wray," she said. "The truth hurts sometimes, but, believe me, it is always best in the end."

Elliot and Phyllida were left alone. Neither of them moved until suddenly she lifted her eyes and gave him the same troubled look as before.

"Why didn't you write?" she said.

"Why didn't I write?"

She kept her eyes on him. The blue had gone out of them. They were dark, like water under a cloud. The color had gone from her skin, too.

"I thought you would write—but you didn't—"

He said, "You didn't get my letters—is that what you're saying?"

There was a very faint movement of her head which said "No." His face had gone so bleak that it frightened her.

He said, "I wrote you two letters. In the first one I told you just what had happened about Maisie Dale. In the second I asked you to let me know whether you had got that first letter, and when I could come and see you. I suggested meeting you in Birleton as I didn't want to come to the house. I got an answer to that by return, a quite explicit telegram—'Cannot meet you now or at any time. Please accept this as final.' So I did."

Phyllida sat quite still. Everything in her was too cold and stiff to move.

"What are you looking like that for?"

"I didn't get the letters." And, after a pause, "I didn't send the telegram."

Suddenly his face frightened her. The stiffness broke. She began to shake. Her shaking hands came up and covered her face.

"Don't! O, please don't! I didn't get them—really didn't."

She felt his hands on her wrists, pulling her up. She had to face him.

"Don't be an idiot child—unless you want me to beat you. Did you think I was angry with you? We've got to have this out. I'll tell you what I wrote in the letter you didn't get. Can you do that?"

"Yes."

"All right, no recriminations. Now listen! Going back to the smash-up—I quit because I was afraid I should murder somebody if I didn't. I've got a foul temper—I expect you know that. I can keep the upper hand of it as a rule, but that time it got away. I'd just enough sense to get out. I went back to London, and when I'd cooled off a bit I sat down and wrote to you. There isn't a great deal in it. I'm not particularly proud of it, but it isn't what you've been told. I can tell you what really happened, but I can't make you believe it. I can just say this—I can prove part of what I'm going to tell you, but if you can't believe me without the proof, it's all up between us."

"I'll believe you—"

"All right, then here goes. The June before we were married—we've got to get back to that. We hadn't ever met. We didn't meet until September, when Mr. Paradine suddenly asked me to dine. I didn't even know you by sight. I was working pretty hard and not taking much time off. Cadogan wanted me to take a week-end off and get right away. Well, I bumped into a chap I used to know. He'd got a spot of leave, and he asked me to join a week-end party at a place he'd got on the river. We went to a roadhouse instead—himself, and me, and a couple of girls—Doris for him, Maisie for me. It was a pretty rackety party. We kept it up late. There wasn't anything more in it than that as far as Maisie and I were concerned. She was the sort of girl that's out for a good time and can't get enough of it. She wasn't very old, and she was full of vitality—you could almost see the sparks flying. She was a good sort. . . . Well, that's that. We started back. I'd a bit of a hangover—I can't say whether that had anything to do with what happened. I don't drink as a rule. Anyhow we had a smash. A lorry came blinding out of a side road, and I wasn't quite quick enough. We turned over. The car wasn't damaged, but Maisie was knocked out. We took her into the nearest house, and of course we had to give our names and addresses. Maisie came round all right, and when the police had finished with us we went on. I drove her home, and that was the end of it as far as I was concerned."

[Continued Monday.]

AMUSEMENTS

DOORS OPEN 2:30 P. M. — NATIONAL SWING CONCERTS & — COME EARLY
JAM SESSION
TOMORROW AT 3 P. M.
COME AND TAP TOES, CLAP HANDS AND YELL WITH THE BUNCH! HERE'S THE BEST IN THE WHOLE COUNTRY—DOING THEIR STUFF! . . . A RIOT OF WHAM MUSIC!
JOE SHERMAN PRESENTS
RED ALLEN — Top U. S. A. Trumpeter
World's Leading Trombonist J. C. HIGGINBOTHAM
STUFF SMITH — Esquire Magazine's All-American Violinist
Poll Winning Sax PETE BROWN
DON STOVALL — Ace Tenor Sax
GENERAL MORGAN — Piano Wizard
and many others
All Seats $1.10, Incl. Tax. Doors Open 2:30 P. M.
8th STREET THEATRE — AT WABASH & 8TH STREETS

AMUSEMENTS

ERLANGER — MATINEES WED. & SAT. 2:00 — TONIGHT & EVERY NIGHT 8:30
NATIONAL COMPANY
OKLAHOMA!
EVERY EVENING inc. SUN.
$3.85 · 3.30 · 2.75 · 2.20 · 1.65 · 1.10
MATINEES $2.75 2.20 1.65 1.10 Tax Inc.
Stamped Addressed Envelope MUST ACCOMPANY Mail Orders

CIVIC OPERA HOUSE
MAT TODAY 2:15 — EVERY NIGHT 8:15
LAST 8 DAYS!
Olsen & Johnson's
SONS o' FUN
HURRY! STILL GOOD SEATS
EVES. (EX. SAT.) $1.10 to $3.30
SAT. EVES. $1.10 to $3.85
MAT. TODAY 55c to $2.75
Closes Feb. 26

HARRIS — MAT. TODAY
GEORGE ABBOTT'S FUNNIEST COMEDY
KISS and TELL
KATHARINE WARREN · CLAY CLEMENT · PATRICIA KIRKLAND
Evenings (Inc. Sun.) $1.10, $1.65, $2.20 & $2.75
SAT. & SUN. MATS., $1.10, $1.65, AND $2.20 (TAX INC.)

SELWYN — MAT. TODAY
PLAY of AMERICAN HOME LIFE
FUNNY · EXCITING · REAL!
TOMORROW The WORLD
with ELISSA LANDI, PAUL McGRATH and THE WONDER KIDS
EVES. inc. Sun. $1.10-2.75 · WED. MAT. $1.10-1.65 · SAT. MAT. $1.10-2.20

STUDEBAKER — BEG. MON. FEB. 21
MATS. WED., SAT. & TUES., FEB. 22
WALTER HAMPDEN in The PATRIOTS
By SIDNEY KINGSLEY with CECIL HUMPHREYS · JULIE HAYDON · GUY SORELL
SEATS NOW — EVES. $1.10-$2.75 MATS. $1.10-$2.20

BLACKSTONE — MATINEES TODAY AND SUNDAY
GOOD NIGHT LADIES!
97 Record WEEKS
Starring STUART ERWIN and SKEETS GALLAGHER
EVERY NIGHT $1.10, $1.65, $2.20, $2.75 plus tax
MATS. SAT. & SUN. $1.10, $1.65, $2.20 plus tax

MAT. TODAY 2:30. Best Seats $1.10
"UNEXPECTED HONEYMOON"
Evgs., $1.10 to $2.75. Mats. Wed., Sat. at 2:30. Mat. Sun. at 3 p. m. Best Seats, $1.10
GREAT NORTHERN

AND. 5530 — CIVIC THEATRE
LAST 8 DAYS
3 IS A FAMILY
458 LAUGHS—COUNT 'EM
Nights, $2.75 to $1.10
Mat. Today, $1.10, $1.65

ORCHESTRA HALL — TODAY at 2:30
BURTON HOLMES
"TODAY'S MEXICO"
All New Films — All Color — All Motion
Tickets: $1.10, 85c, 44c, Incl. Tax

ORCHESTRA HALL — TOMORROW at 3:30
ZIMBALIST
VIOLIN RECITAL
Tickets Now 55c to $2.75 (Tax Inc.)
Phone Information RANdolph 6833

GOODMAN CHILDREN'S THEATRE
CEN. 2337. Tickets, 28c, 55c, 83c, $1.10
"Snow Maiden"
NOW PLAYING SATURDAYS at 2:30

World's Most Beautiful Chinese-American Restaurants
HOE-SAI-GAI
"The House of Egg" on the GOLD COAST 106 E. WALTON PL.
CHOICE TENDER STEAKS
Finest Chinese Dishes Late Nite Snacks
Phone for Reservation
DEL. 7194
Free Parking

COLOSIMO'S
2126 South Wabash
The Original "Singapore Sadie"
GERTRUDE BOND
Sid Lang's Orchestra
7 COURSE DINNER $2.50
with Whole BABY LOBSTER

CHICAGO DAILY TRIBUNE:
16 ★★★ Sat., Feb. 19, 1944.

VANDALS SMEAR THREE CATHOLIC CHURCHES IN N. Y.

Designs Resemble Red Hammer and Sickle.

New York, Feb. 18 (AP).—Three Catholic edifices, including famed St. Patrick's cathedral on 5th av., were daubed with red enamel paint today in the latest of a series of desecrations of religious structures in New York City.

Smeared with the cathedral were the Church of the Ascension on Broadway and the Church of St. John the Evangelist on 1st av., the latter described by police as "probably the second oldest Catholic church in Manhattan."

Police announced a $500 reward offered by the city for information leading to conviction of the perpetrators. Special details of detectives were assigned to guard churches in the midtown area.

Other Churches Desecrated.

Jewish synagogs and Protestant churches previously were subjected to vandalism.

Some observers expressed belief the figures painted on the Catholic structures were roughly drawn question marks and others said they resembled the Communist hammer and sickle. Church officials declined comment.

The paint on each of the Catholic structures appeared to have been of the same type and applied in the same way.

Six figures painted on the cathedral's massive doors and walls were discovered shortly after dawn. The paint was washed off by workmen after high ranking church and police officials were called.

Episcopal Church Damaged.

Earlier this week, the Bayside All Saints Episcopal church suffered damage estimated unofficially at $15,000. Police blamed two 12 year old boys who, they said, carried a snowball fight into the church and then began throwing hymnals and other objects at the altar and thru windows.

A city official some weeks ago reported instances of desecrations of synagogs and another Protestant churches. Headstones in cemeteries also have been broken and overturned.

TIPSY TROOPS CALLED RISING PROBLEM IN N. Y.

[Chicago Tribune Press Service.]

New York, Feb. 18.—Increased drunkenness among soldiers and sailors visiting New York City on furlough is causing an average of two each month to topple from station platforms to be ground to death by subway trains, the board of transportation charged today.

Most such deaths occur in the early hours of the morning. They are in addition to minor mishaps occurring both above and below ground, in which military personnel is involved.

In addition to the deaths occurring in the subways, city transportation officials report that "great numbers" of soldiers and sailors become so stupefied from drink they lose their way and wander aimlessly about on the subway lines most of the night.

The problem of coping with the situation has become so aggravated, it is said, that it is taxing the resources of the subway system's police department of 400 officers.

BOY, 3, BURNED BY GREASE.

Charles Howard, 3, of 943 N. Wells st., was in Henrotin hospital last night with burns suffered when he tipped over a frying pan containing hot grease in his home yesterday.

Fire Smokes Out Loop Workers

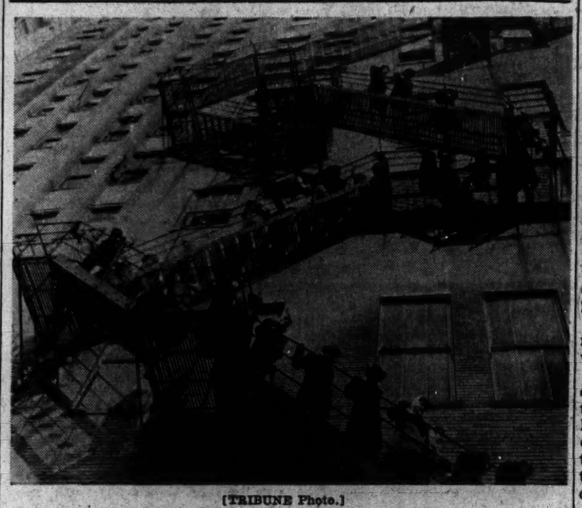

[TRIBUNE Photo.]

Office workers in the Board of Trade leaving by fire escape after explosion in cleaning establishment in the building yesterday.

OFFICIAL WEATHER REPORT

The United States weather bureau forecast for today and tomorrow, and yesterday's table of records follow:

INDIANA: Increasing cloudiness and warmer today and tonight; light rain or snow tonight or tomorrow; little change in temperature tomorrow.

LOWER MICHIGAN: Increasing cloudiness and warmer today and tonight; light snow tomorrow, and in northwest tonight; no important temperature change tomorrow.

UPPER MICHIGAN: Mostly cloudy and warmer today and tonight; light snow tonight; winds up to 20 miles an hour; snow flurries and slightly colder tomorrow.

WISCONSIN: Increasing cloudiness today; light snow northwest tonight and tomorrow; warmer tonight, colder in north tomorrow.

Place of observation. State of weather. Feb. 18, 7:30 p. m. Central war time.	Highest last 24 hours.	Lowest last 24 hours.	Precipitation last 24 hours.
East central states—			
Carbondale, cloudy	35	27	...
Chicago, clear	17	9	...
Cincinnati, cloudy	37	31	Tr.
Cleveland, snow	34	24	.16
Columbus, cloudy	35	32	Tr.
Detroit, clear	24	17	.23
Escanaba, clear	15	4	Tr.
Grand Rapids, clear	23	17	.01
Green Bay, clear	15	-11	Tr.
Indianapolis, clear	34	23	Tr.
Louisville, cloudy	37	32	...
Madison, clear	20	-3	...
Marquette, cloudy	19	7	.02
Memphis, cloudy	43	39	...
Milwaukee, clear	16	1	.09
Nashville, cloudy	41	38	...
S. St. Marie, clear	9	-13	Tr.
Traverse City, clear	18	6	.04
West central states—			
Bismarck, cloudy	23	-14	...
Des Moines, cloudy	18	-3	...
Dubuque, clear	21	1	Tr.
Duluth, cloudy	13	-14	...
Kansas City, cloudy	21	6	Tr.
Little Rock, cloudy	43	40	...
Minneapolis, clear	13	-11	...
Oklahoma City, cloudy	34	20	...
Omaha, cloudy	18	-2	...
Rapid City, clear	20	-7	...
St. Louis, clear	22	16	Tr.
Sioux City, clear	18	-16	...
Wichita, cloudy	32	12	...
Williston, cloudy	23	-3	...
Eastern states—			
Atlanta, cloudy	58	48	.17
Boston, cloudy	46	34	.33
Buffalo	35	17	.33
Eastport, cloudy	35	29	.70
New York, clear	46	34	.19
Philadelphia, clear	47	31	.01
Pittsburgh, clear	35	33	.03
Washington, cloudy	48	34	Tr.
Gulf states—			
Abilene, cloudy	35	30	...
Amarillo, cloudy	32	18	Tr.
Brownsville, cloudy	79	70	Tr.
El Paso, clear	65	29	...
Fort Worth, cloudy	39	37	Tr.
Galveston, drizzle	59	53	Tr.
Jacksonville, clear	80	63	...
Miami, clear	76	73	...
New Orleans, cloudy	64	60	Tr.
San Antonio, cloudy	59	48	Tr.
Mountain states—			
Albuquerque, clear	49	27	...
Boise, cloudy	39	19	...
Cheyenne, clear	34	1	Tr.
Denver, cloudy	32	16	Tr.
Havre, snow	37	16	Tr.
Helena, cloudy	33	14	Tr.
Phoenix	69	39	.01
Pueblo, clear	35	22	.02
Salt Lake City, cloudy	35	8	...
Pacific states—			
Fresno clear	62	37	...
Los Angeles, clear	63	41	...
San Francisco, cloudy	54	37	Tr.
Portland, cloudy	45	34	.32
San Diego, clear	63	40	...
Seattle, cloudy	49	38	.06
Spokane	...	23	.03
Yuma, clear	68	42	...

Bids Asked on Seven State Road Improvement Jobs

Bids on proposed highway improvements in Cook and other Illinois counties were asked yesterday by the state division of highways. They will be opened Feb. 25. Local projects provide improvements in Lawndale, Harlem, and Archer avs., Mannheim rd., and 47th, 55th, and 95th sts.

Damage Is $25,000

Fire and an explosion in a cleaning and pressing shop on the ground floor of the 44 story Board of Trade building, La Salle st. and Jackson blvd., yesterday filled the building with suffocating smoke and caused hundreds of the 7,000 office workers to flee down fire escapes. Damage was estimated at $25,000, most of it caused by smoke.

Seven patrons of the cleaning shop's service while you wait department were in shorts and shirts when the sheet of flame shot thru the room and they didn't wait for their trousers before dashing into the street. Firemen said a static spark started the fire. Fire Marshal Anthony J. Mullaney said an investigation would be made to determine whether fire laws had been violated. The shop is owned by Mr. and Mrs. Herman Summers of 5665 Magnolia av.

The smoke filled corridors and offices from the first floor to the top. In the big trading room of the Board of Trade on the fourth floor it was so dense that it almost blacked out the boards on which quotations were written, but traders tied handkerchiefs over their faces to facilitate breathing and went on with their bidding.

Woman Burned on Hands Trying to Extinguish Fire

Mrs. Dora Kozisek of 4836 Wentworth av. was burned on her hands early yesterday when she tried to extinguish a fire which caused $50 damage to the kitchen of her apartment.

RATION BONUS IN PORK LAID TO GLUTTED MART

The five-point pork bonus suddenly put into effect yesterday by the office of price administration was forced by glutted storage houses and lack of cars to transport the meat to the east and west coasts, spokesmen for Chicago packers said.

"The record storage holdings were the direct result of the recent heavy run of hogs to market," said one. "Before it was finished we had to divert some live hog shipments to smaller cities, and even then nearly every packer in the country had more than he could handle."

The slowness with which government agencies entered the market when the heavy run was on was given as an important factor in causing the glut. One packer said the army and the navy apparently had purchased all the pork they could use in the near future, and had tapered off buying until large quantities could be moved overseas or to coast storage plants.

"Last season the corn belt produced 50 per cent more hogs, by weight, than normally," he continued. "North Dakota led the parade with a 90 per cent increase. I don't know of a single freezer house that has any space at all. If beef production had not been lighter than expected the pork situation would be even worse."

SLEUTHS SWEAR HEALY ORDERED HANDBOOK HUNT

Whenever Detectives Tony Eckhart and Richard Dickson, formerly of the Hyde Park district, weren't doing anything else, they went around looking for handbooks, they testified yesterday before the civil service commission hearing on charges of neglect of duty against Capt. Walter F. Healy, formerly in charge of the district.

They did so, they testified, on Capt. Healy's orders. Eckhart told of visiting a place at 1306 E. 47th st. three times last Sept. 24. When he went there the third time, he said, he found policemen from Commissioner Allman's office making a gambling arrest.

The hearing will be resumed Monday.

Dealer Saves 2,000 Gallons of Gas, Then Tells OPA!

New York, Feb. 18 (AP).—A Queens used car dealer salvaged 2,000 gallons of gasoline from tanks of automobiles turned over to him. He then asked his ration board what to do with the fuel. Ration officials, overcome by the incident, told him to sell the gasoline to a service station, which in turn should give to the board the requisite number of ration coupons. The dealer asked to remain unidentified on the ground his business "would be ruined" if he were found out.

MECHANIC HURT IN EXPLOSION AT FILLING STATION

Gordon Carpenter, 26, of 6119 S. Kilpatrick av., a mechanic, who suffered second degree burns yesterday in a fire at a service station at 4021 63d st., where he is employed, was reported in critical condition last night in Holy Cross hospital. Firemen said Carpenter was burned in the explosion of some gasoline he was using to clean an automobile engine. He was pulled from the fire by William F. Smith, the station owner.

May Use German War Prisoners in Oliver Plant

South Bend, Ind., Feb. 18 [Special].—D. A. Nye, area director of the war man power commission, said today that several hundred German war prisoners may be brought here to work in the Oliver Farm Equipment company plant and to cut timber from storm-felled trees at Hudson Lake, near here. The Oliver plant is being converted from war work to production of farm machinery. Buildings once occupied by the former national youth administration would be used to house the prisoners.

Saturday Review

FEATHERED HOMBURG

A sculptured crown pierced with twin quills adds rakish dash to suits and makes heady excitement for spring. Downy-soft felt. Black, brown, navy. **6.95**

Colors slightly higher.

Main Room, Millinery, Fifth Floor.

THE MEN'S STORE, MONROE AND WABASH

One of our imported coatings:

DEWMOOR FLEECE

A deep, luxurious, pure wool coating that comes from the British Isles, land of fine wools. The beauty of this overcoat is in its warmth without weight quality. And it's because the fleece is so soft and fine. Malcolm Kenneth attended to the tailoring which completes its opulence.

65.00

Overcoats, Second Floor.

A scoop for the spring parade . . .

GLEN PLAID SUIT

Strictly according to the calendar . . . to suit, perfectly, casual and important occasion wear. The Glen Plaid pattern has that not-too-conservative rightness, and the tailoring gives it swagger plus. A suit to spark up spring doings . . . for several springs. Sizes 34 to 38.

39.50

Covert Topcoat, 39.50

Undergrad Shop, Fifth Floor.

Saturday Review

PERMA-LIFT BRAS

by Hickory

"The lift that never lets you down." There's active support because of the patented cushion inset at the base of the bra cup. Rayon satin and net. **1.75**

★Other Perma-Lift Brassieres 1.25 to 2.50

Corsets, Third Floor.

Pick of the cotton crop! New fresh blouses with crisp, fastidious touches. This one, in white only, with crocheted trim. Sizes 12-20. 6.95

Casual Clothes Shop, Fourth Floor.

Frothy black lace and jet-like buttons create the mood for a softly romantic print suit-dress. Rose, blue, aqua. 12-20. 25.00

Little Dress Shop, Fourth Floor, Wabash.

Bogus bolero! Rayon crepe dress with a jacket look. Contrast vestee, corsage, and chenille dots. Black or navy with white. 14-20. 16.95

Budget Dress Shop, Fourth Floor.

Our February shirt feature is a fine broadcloth—select the complete

SHIRT WARDROBE

The idea is to choose your favorite color—then have it in three different styles—plain, colored stripes on white, and white stripes on a colored shirt. These were excellently tailored, too. French fronts, low slope bi-angle stay collars, and ocean pearl buttons. Blue, green, cedar.

3.50 *each shirt*

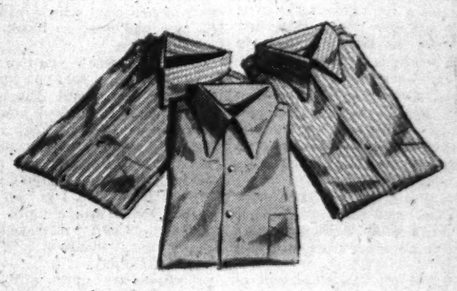

CARSON PIRIE SCOTT & CO

Shirts, First Floor.

Saturday Review

THE SANDAL PUMP

. . . sandal fans love its airiness . . . pump addicts make a play for its sleek logic. And you'll fall head over heels into its pretty-making mood for Spring. Black or brown calfskin. **8.75**

Wabash Avenue Shoe Shop, First Floor.

CARSON PIRIE SCOTT & Co..

Embroidery tracery defines the U turn of a young neckline. Sheer wool-and-rayon in sunny pastels. Lavender, aqua, gold. Sizes 9-15. 12.95

Jr. Miss Shop, Fourth Floor, Wabash.

CARSON PIRIE SCOTT & Co..

CARSON PIRIE SCOTT & Co..

SECTION TWO
SPORTS MARKETS

Chicago Daily Tribune

THE WORLD'S GREATEST NEWSPAPER

SUPERIOR 0200 PUBLIC INFORMATION SERVICE
0260 SPORTS BULLETIN SERVICE
0100 WANT ADS—GENERAL BUSINESS
3 Tribune phone numbers for FASTER SERVICE

SATURDAY, FEBRUARY 19, 1944. **** 17

IOWA BEATS PURDUE, 46-43; OHIO STATE WINS

MOON MULLINS
NO KIDDIN', HE LOCKED HER IN HER ROOM BECAUSE SHE WAS SO CROSS AND DARED HER TO JUMP OUT THE WINDOW ON HER TENDER FEET.
GOOD GOSH! IS UNCLE WILLIE GETTING BOLD? FIRST THING YOU KNOW, HE'LL BE TRYING TO STING A HORNET.
I'LL BREAK HIS DADGUM NECK.
SO LONG, SWEETHEART, I'LL BE SEEING YOU.
SOONER THAN YOU THINK, SHORTY- THE BUS IS FULL.

BUCKEYES DEAL ILLINOIS SIXTH LOSS, 52 TO 41

9 Boilermakers to Miss Badger Game.

Iowa City, Ia., Feb. 18 [Special].—The University of Iowa Hawkeyes pulled the Purdue Boilermakers from first place in the Western conference basketball race tonight and dropped them into fourth with a 46 to 43 victory during which Dick Ives scored 22 points and took the Big Ten scoring lead from his teammate, Dave Danner.

Iowa's victory elevated the idle Northwestern Wildcats to first place in the standings on the strength of six victories as against but one defeat. Ohio State took over second place with nine triumphs and two losses by turning back the champion Illinois quintet, and the Hawkeyes settled into third ahead of Purdue.

Ives' Total Reaches 178.

Ives led both teams with his 22 points made thru the medium of eight field goals and six free throws, while Danner made 13 on five baskets and three foul shots. Ives raised his total to 178 points, eight ahead of Danner, and 12 ahead of Arnold Risen of Ohio State who supplanted his teammate, Don Grate, in third place. Risen's total is 166, Grate's 161.

The score tonight was tied, 18 to 18, at the half.

Purdue will not be at full strength tomorrow night when it meets Wisconsin in Madison, Wis., it was revealed after tonight's game. Nine marine and sailor members of the Boilermaker squad will miss the Badger contest because of inability to make the return trip to Lafayette, Ind., within the 48 hour navy limitation time limit set for athletic trips.

Send for Eight Reserves.

Players who must return to the Purdue campus before the Badger contest include two starters, Paul Friend, guard, and Stephen Frazier, center, along with the two leading reserves, Jack Kennedy, forward, and Chalmers Elliott, guard. Others affected are Edsel Schweizer, James Walley, Sam Vacanti, John Charchalla, and Bob Myers.

It has been arranged to have eight reserve players leave from Lafayette to meet members of the Purdue playing squad in Chicago tomorrow in time for them to take part in the Wisconsin game. These include Howard Schmidt, Donald Schrenk, Herbert Hoffman, Ted Puchowski, William Kreighbaum, Howard Herriott, James Gustafson, and Lewis Rose.

Iowa [46].	B	F	P	Purdue [43].	B	F	P
Ives,f	8	6	2	Horn,f	4	2	3
Danner,f	5	3	3	Sokol,f	0	0	1
Herwig,c	1	2	3	Hoffman,f	2	1	3
Postels,g	1	1	4	Frazier,c	3	3	2
Kremer,g	2	0	3	Kennedy,c	3	1	0
Spencer,g	0	0	1	Friend,g	1	1	4
				Elliott,g	0	0	3
				Haag,g	4	1	2

Free throws missed—Ives [3], Danner [4], Postels [2], Spencer [2], Hoffman [3], Frazier [2], Kennedy [4], Friend.

OHIO WINS, 52 TO 41

Champaign, Ill., Feb. 18 [Special].—Ohio State scored its ninth victory against two defeats in the Big Ten conference by beating Illinois, 52 to 41, here tonight before 2,000.

The defeat was the Champion Illini's sixth of the season.

Don Grate, Arnold Risen, and Bob Bowen were the big guns in the Ohio attack. Grate scored 11 points to boost his conference total to 163 for 11 games. The 6 foot 8 inch Risen was so dangerous around the backboard that Illinois' freshman center, Gordon Gillespie, accumulated three personal fouls in the first 10 minutes guarding him. Bowen made seven field goals, six in the second half.

Risen Leads Scorers.

Risen, whose 19 points were high in the game, and Grate scored the first 13 Ohio State points. Illinois, meanwhile lagged in most of the early going but suddenly shot in front, 14 to 13, on three baskets by Howard Judson and one by Jim Seyler. Ohio made the next 10 points and had a 23 to 14 lead early in the second half.

The Buckeyes conclude their bid for their first western conference championship in five years against Illinois here tomorrow night.

Ohio State [52].	B	F	P	Illinois [41].	B	F	P
Grate,f	5	1	3	Patrick,f	3	2	0
Dugger,f	3	0	0	Staab,f	0	1	1
Plank,f	0	0	0	Judson,f	5	0	1
Risen,c	7	5	2	Possehl,f	1	1	0
Griffith,c	0	0	0	Gillespie,c	0	0	3
Bowen,g	7	0	3	Kirk,g,c	5	3	0
Huston,g	0	0	3	Hortin,g	2	0	0
Gunton,g	1	0	0	Seyler,g	1	0	0
				Morton,g	0	0	0

Free throws missed—Gillespie, Seyler [2], Kirk [3], Horton [2], Possehl, Risen, Grate.

Officials—Bill Haarlow [Chicago] and Bill Orwig [Michigan].

GOPHERS BEAT HOOSIERS

Minneapolis, Minn., Feb. 18 [Special].—A free throw by Gene Kelly in the final nine seconds furnished Minnesota with a 48 to 47 margin over Indiana here tonight for the Gophers' first Big Ten conference basketball victory in seven starts.

Minnesota [48].	B	F	P	Indiana [47].	B	F	P
Wright,f	6	6	3	Shields,f	2	5	1
Poehler,f	0	2	2	Retherford,f	4	4	0
Muske,c	1	0	0	Feed,c	4	2	2
Lahrman,g	2	0	4	Rowland,g	0	0	2
M. Sutton,g	1	1	3	Mercer,g	0	1	4
P. Sutton,c	4	1	2	Faris,f	3	0	1
Baglien,f	1	0	2	Young,g	1	1	0
Pepper,g	1	0	2	Herron,f	3	0	2
Kelly,g	0	2	0	Brandberg,g	0	0	2
Geraghty,g	2	0	0				

Free throws missed—P. Sutton, Baglien, Kelly, Shields [2], Retherford [3], Feed [3], Young.

Officials Lyle Clarno and Rollie Barnum.

ONE FOR WALLER

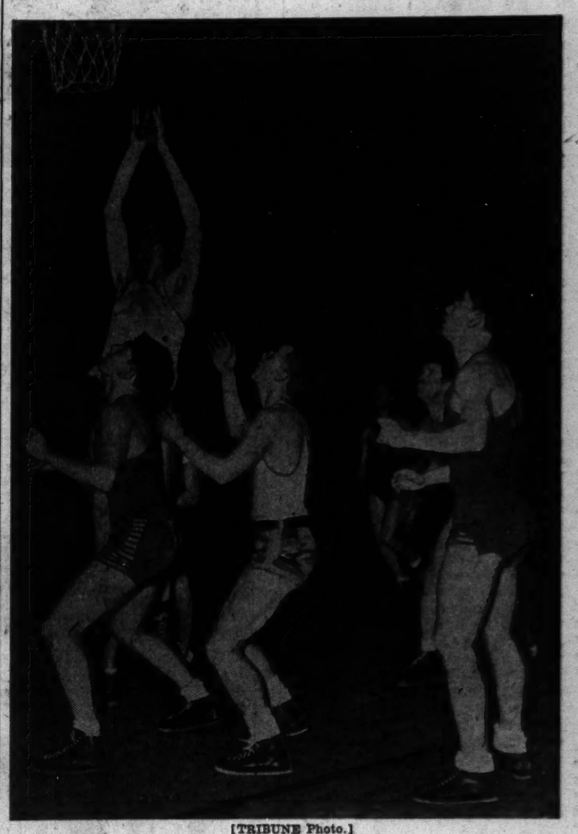

[TRIBUNE Photo.]

Clifford France, 6 foot 3 inch forward of the Waller seniors, scores a tip-in basket yesterday as his mates whip Von Steuben, 57 to 47. Standing by are (left to right) Norman Kritzman of Von Steuben, Jack Kress of Waller, and Dick Ament of Von Steuben.

FORT WAYNE'S ZAKHI FIGHTS LIKE MACHINE

He's Drilling Steadily for Tourney of Champions.

Bouts Tonight

THE program of fighting in out of town Golden Gloves centers tonight follows:

Kansas City, Mo., Star, finals.
Los Angeles, Cal., Times, finals.
Port Huron, Mich., Times-Herald, finals.

BY CHARLES BARTLETT.

Virgil Zakhi, a young citizen of Fort Wayne, Ind., whose normal demeanor is of unusual quiet until he steps into a boxing ring, will be the old man of the Fort Wayne Journal Gazette team in the Golden Gloves Tournament of Champions in Chicago Stadium on Feb. 28 and 29 and March 1.

Virgil's status as a gaffer is an honestly earned acquisition in spite of the fact that he's only 17 years old. He is the only 1944 Fort Wayne puncher who created a stir in the big show last year to return. Zakhi and the three Brothers Crosley are the four featured actors in the cast which Sports Editor Bob Reed of the Journal Gazette will bring to the Stadium on Feb. 28 to argue with the best fighters from 28 other cities thruout the land.

And He's Just a Youngster!

Zakhi identified himself last year, not only as one of the youngest boxers ever to reach the semi-finals of the Tournament of Champions, but also as a lad who is constantly being amazed by his own prowess. His modesty is such that he has told Reed that if he can surpass his 1943 performance, he will consider himself lucky. That performance, by the way, found Virgil moving along until it took the seasoned Gene Roberts of Camp Grant to eliminate him. His work was so impressive that he was named for the Chicago intercity squad, despite his tender 16 years, the minimum age requirement for competition. He was unable to leave his work in Fort Wayne, however, long enough to train with the squad which eventually trounced New York.

A paucity of bantamweight entries in the Fort Wayne tournament this year enabled Zakhi to fulfill his title defense assignment in right short order. He scored one rapid knockout and finished the job with a one-sided decision. Another youngster might have been content to rest on these victories until the journey to the Stadium, but not Virgil, who is training daily and diligently as tho he were not assured of his place on the squad.

A Machine with Gloves.

The Fort Wayne bantamweight candidate is a machine once he dons gloves, but otherwise is a casual sort. Last year, when the time came for examination of the quarter finalists in the Tournament of Champions, Zakhi was nowhere to be found. His coach, Frank Newport, organized a frantic search and was on the verge of defaulting. Finally, one of his teammates pounded on Zakhi's hotel door and awakened him from a sound sleep, to be rushed over to the Catholic Youth Organization just in time to be included in the draw.

Virgil is a smallish sort, but his size does not prevent him from holding down a job as a railroad fireman. He'll reach his 18th birthday late next month, and his main ambition before going into the merchant marine is to finish the job he started last year, that of winning a Golden Glove and going on to the intercity match with New York in Madison Square Garden on March 27.

College Basketball

YESTERDAY'S RESULTS.

Ohio State, 52; Illinois, 41.
Iowa, 46; Purdue, 43.
Minnesota, 48; Indiana, 47.
Davidson, 41; North Carolina State, 27.
Georgia 176th Infantry, 64; Georgia Tech, 42.
Murray Teachers, 65; Marshall, 43.
Mission House, 68; Elmhurst, 49.
Oregon, 46; Oregon State, 38.
U. C. L. A., 32; Southern California, 30.
Central, 62; Iowa Wesleyan, 43.
Detroit, 51; Fort Custer, 33.
Columbia, 66; Camp Thomas Seabees, 50.
Aberdeen Bombers, 52; Washington, 26.
Loras, 80; Upper Iowa, 30.
Bowling Green, 59; Miami, 49.
Denison, 76; Capita, 55.
Westminster, 54; Missouri Valley, 33.
Warrensburg, 64; Marryville, 44.
Vanderbilt, 40; Lipscomb, 35.
Cape Girardeau, 39; Concordia, 35.
Texas Christian, 55; Texas A. & M., 22.

In the WAKE of the NEWS

BY ARCH WARD.

JACK McAVOY has held the British middleweight boxing championship 11 years. . . . Entries for the Hopeful stakes at Saratoga total 249, an increase of 50 over the figure for 1943. . . . Jim Trexler, a southpaw hurler who will have a trial with the Boston Braves, is a cop in his native Richmond, Va. . . . Big Pete Petersen of Chicago's Classic Bowling league has the largest hands in the game. . . . The black pellet looks like an eight ball when he picks it up, which probably accounts for Pete's terrific speed. . . . Mike Carriere, retiring president of the Amateur Boxing Trainers' association, will accompany the Plain Dealer's squad to the Golden Gloves Tournament of Champions which opens in Chicago Stadium on Feb. 28. . . . Mike will assist Johnny Papke and Ollie Downes, the regular Cleveland conditioners. . . . John Churry, who caught for the Cubs from 1924 to 1927, worked a total of only 12 games in the four seasons. . . . Bill Werber, the former major league third baseman, is big stuff in the insurance field, too. . . . In his first full year in the business Bill wrote more than $1,500,000 worth. . . . Mrs. Al Brancato, wife of the Athletic infielder, who now is in the South Pacific, won a $500 prize in a Philadelphia bowling tournament. . . . The Louisville baseball club's roster numbers 35 players, of which 17 are 4-Fs. . . . Charley Grimm still believes he can get First Baseman Heinz Becker back from the Cubs. . . . The fans in Milwaukee go for Heinz, altho he was something less than a big leaguer with the north siders. . . . Nine former Texas league umpires now are serving in the major leagues, seven of them in the National. . . . The New York Giants will drill this spring on a diamond laid out on the lawn of one of the late John D. Rockefeller's estates.

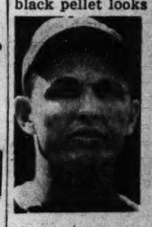

Heinz Becker.

Pop Warner.

Altho Sammy Angott is a resident of Pennsylvania, his home state recognizes Beau Jack as lightweight champion of the world. . . . A six team baseball league is playing three times weekly in the republic of Panama. . . . The Phillies' catcher, Benny Culp, is the father of five children. . . . Jockey Red Pollard, who has retired five times, is attempting another comeback. . . . Pop Warner believes Jim Thorpe and Ernie Nevers were about equal, but as a coach of both he would take Ernie if he could choose one of the two in his prime. . . . "Jim could do more things than Ernie could, but when I had Jim he wouldn't take football seriously. Consequently, I'd rather have Nevers," says Pop. . . . The annual dinner of the Illinois Boxing Officials' association will be held in the Morrison hotel March 8.

Daffynitions.

Counterfeit—Something the sales-girl throws when asked for nylons.
B. Y. Stander.

Ingratiate—The gray lady wore her uniform to luncheon.
The Duke of Duluth.

Paratrooper—A guy who climbs down trees he didn't climb up.
Bogie Humph's Cuzz.

* *

Little White Lies.

There will be no profiteering in this war. Augie, the Miller.

Do drop in—just any time. Dorothy Marie.

* *

Dumbell Pome.

The snow fell deep in the park today,
It blew right under my hood,
It dampened my ignition,
And there I stopped—and stood.
Thursday's Child.

* *

Pet Peeves.

On the radio—Studio applause . . . singing commercials . . . but, first! Jay Gee from Normal.

Sociable characters ahead of me in the line at the bank window. Toppy Tack. True Facts.
S. G. Wick.

* *

Do You Remember 'Way Back When:

Two bits paid for a haircut, a dash of bay rum, and an hour with the Police Gazette? Now, for 85 cents, all we get is a trimming. Steiger E. J.

Grandfathers sat quietly twiddling their thumbs? Tea Em Sea.

Ma sent you to the butcher's to get a 5 cent soupbone and 10 cents worth of soup meat, which made a kettle of soup big enough for the family of eight and the meat supplied the main dish?
Mrs. Du.

A news hawk didn't have to fly half way around the world to hold his job?
Steamship Kuecker.

* *

It Takes All Kinds.

The sun shines "around California all the year," but we wish it would shine ON California for a change. Out here we call it Oregon mist. It missed Oregon and landed on the Golden [Ha!] state.
Dun of L. A.

And then there is the woman who is willing to go to the ends of the earth for a man, provided he pays all the expenses. Maurice Lazare.

It is surprising how often a woman is holding the ladder a man climbs to success.
Rusty of Old Waterloo, Ind.

The Mouse-Trapper.

He made a better mouse trap and the world
Beat a tattoo upon his cottage door,
And when he drew the bolt the rabble hurled
Themselves in motley crowds across the floor;
The big men pinned his shoulders to a chair,
The little fellows climbed into his lap;
They poked him in the eye and pulled his hair
And when he swooned from fright they stole his trap.

Today he packs a wicked looking gun
And when he hears a step he looks both ways;
He's searching for a guy named Emerson,
Who got him started on the mouse trap craze.
He says he'll have to shoot the dirty crook
And burn that idiotic mouse trap book.
T. E. B.

* *

Revised Quotation.

It's not the school I'm worried about; it's the principal of the thing.
Al Morrison.

* *

Secret Ambition.

To be able to say to the liquor salesman: "No, thank you, I have sufficient." Bartender.

* *

The Wake Depends Help!
Upon Its Friends Help!

* *

Maybe It's a Prophetic.

Am I too late with the observation that the recent ski meet in Wrigley field gave me the opportunity of seeing the first slide on those premises in years?
Eileen Halton.

* *

Dear God.

Sometimes I'm forgetful, that I will admit;
Sometimes I am thoughtless and fail to do my bit;
Sometimes I get angry and don't see things quite clear;
Sometimes I am careless of those I should hold dear.
And yet, dear God, believe me, for every word is true,
There's not an hour that passes by that I'm not thanking you
For all those special blessings you shower over me—
To live within a land like ours, to walk and talk and see,
To have a shining rainbow that helps us find our way,
To have a home to turn to at the close of a busy day.
For all these little somethings I thank you, Lord, again.
I hope you've heard my prayer—good night, dear Lord—Amen.
Marguerite Healey.

* *

Jest in Passing.

The other night we got four brand new tires, a "C" card, a $500 income tax refund, and six juicy T-bone steaks, all in the same dream.

The Republican Presidential nomination is like an infield fly—everybody is after it. Arnold Glasow.

Ten Years Ago Today—Lyle Fischer led Northwestern to a 32 to 25 victory over Illinois. . . . Urban Red Faber, White Sox pitcher, retired from baseball after 20 years in the majors.

DE PAUL BATTLES W. KENTUCKY ON STADIUM CARD

Great Lakes, Notre Dame Also Clash Tonight.

BY WILFRID SMITH.

De Paul and Western Kentucky State head tonight's double header program in the Stadium as the Demons round out a score of contests with the hope that the game will be their 17th victory of the campaign. In the opening contest at 8:15 o'clock, Notre Dame meets Great Lakes, the outstanding service quintet of the nation, in the second of the annual series between these rivals.

Altho the Irish defeated New York university in their last engagement, they scarcely expect to topple the Bluejackets who scored more than 80 points, a mark achieved by Great Lakes five times this year, in the first game of the series at the naval training station. Notre Dame's attack has been severely handicapped since the loss of Carl Loyd by navy enlistment, and opponents now throttle the Irish by concentrating their defense on Leo Klier, Notre Dame's only consistent scorer.

Coach Krause to Receive Gift.

Notre Dame's coach, Ed Krause, recently commissioned an ensign, makes his last appearance tonight. Alumni and friends of Notre Dame will present Krause with a gift immediately after the Great Lakes-Notre Dame game.

Western Kentucky is a newcomer to the Stadium, but the Bowling Green players have been scouted by Coach Ray Meyer of De Paul. Meyer has the highest respect for Western Kentucky's attack, but if the Demons carry on as they did Tuesday night in defeating Valparaiso, there can be no doubt De Paul will make another step toward recognition as one of the best of the nation's collegiate teams.

Have Balanced Scoring.

The Demons have balanced scoring centering around the pivot play of George Mikan, the driving dribbles to the board of Jack Dean and Dick Triptow, and the long distance shooting of Ed Kackan. Dean scored nine field goals against Valparaiso while Kackan hit eight times, six of them from far out. Mikan scored six times from the field and Ed Stump, normally depended on for floor work, scored four goals.

Great Lakes will exhibit the nation's highest scoring forwards tonight in Herman Schaefer and Paul Anderson, who starred several seasons ago on Indiana university's National Collegiate championship team. Schaefer, with 355 points, holds the Great Lakes' scoring record. Armstrong has 328 points. The Bluejackets have not been defeated since Northwestern took the New Year's eve contest in Evanston High school gymnasium. The Wildcats were beaten in the return game.

Tonight's lineups:

Notre Dame.		Great Lakes.
Klier	F	Armstrong
Kelly	F	Schaefer
Todorovich	C	Coleman
Luisck	G	Smith
Rutledge	G	Joachim
De Paul.		**Western Kentucky.**
Dean	F	Jones
Stump	F	Callis
Mikan	C	Gillespie
Triptow	G	Huter
Kackan	G	Southwood

DAVIS FLATTENS MONTGOMERY IN FIRST ROUND

New York, Feb. 18 (AP).—Al Davis of Brooklyn knocked out Bob Montgomery of Philadelphia, former New York and Pennsylvania world lightweight champion, in 1 minute and 3 seconds of the first round of their 10 round fight in Madison Square Garden tonight. Davis weighed 142¼; Montgomery 137¼.

Davis came out swinging to register the biggest upset of the year. In the first 15 seconds he hooked a left to Montgomery's jaw, and the Pennsylvania Negro went down for a count of four. He was still groggy as he came up, and Davis caught him along the ropes, his left still winging.

A left to the jaw caught Montgomery, and he fell flat on his face in the middle of the ring. He was counted out by Referee Frank Fullam.

Davis was making his first start in the Garden ring since he was barred in November of 1940 for hitting Fritzie Zivic with a series of low blows.

A crowd of 17,654 paid $58,325 to see the show.

Defends Titles

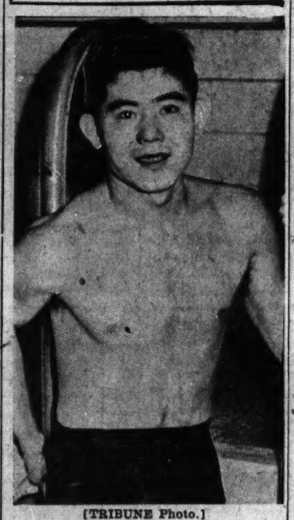

[TRIBUNE Photo.]

Keo Nakama, Ohio State swimming star, who will defend the Big Ten titles in the 220 and 440 yard crawl events in Western conference meet in Patten gym at Northwestern today.

Two Meets at N. U.

Northwestern university will be host today to the Big Ten swimming and wrestling title meets in Patten gymnasium. Preliminaries in both events will be held in the morning, with finals scheduled to start at 7:30 tonight. All schools have entered teams except Chicago, which will not be represented in either meet.

Michigan, undefeated in either sport during the season, is a heavy favorite to capture both championships. The Wolverines will be seeking their 14th swim title in 19 years. The wrestling team has finished second in four out of the last five meets. Michigan was also runner-up in last year's swimming meet.

Only two 1943 champions return to defend their swimming titles. They are Keo Nakama, brilliant Hawaiian free style swimmer from Ohio State, who set new records in the 220 and 440 yard crawl events, and Merton Church of Michigan, winner of the 50 yard dash.

Chicago Latin Finally Wins Title, 38 to 19

Chicago Latin fulfilled a desire of more than 50 years to win the Private School league basketball championship by defeating University high, 38 to 19, on the Latin floor yesterday.

Coach Bill Hoffman used only six players as the champions scored their seventh victory in eight league games.

19 in First Period.

Altho assured of at least a first place tie even if it should lose, the Latin team made sure of the title by running up 19 points in the first period while holding University to three.

The half time score was 22 to 7 and the winners continued domination of play in the second half by outscoring University, 16 to 12.

Groth Scores 14.

Guard Johnny Groth, one of the league's leading scorers, paced the offensive attack with 14 points, two better than Teammate Kane Kiernan, the center.

The University lights gained a measure of consolation by beating the Latin lights, 19 to 18. Heavy lineups:

Chicago Latin [38].	B	F	P	Univ. High [19].	B	F	P
Sennott,f	0	0	2	Freeark,f	0	2	1
Thompson,f	1	2	2	Clarke,f	1	0	3
Kelman,c	5	3	3	Sears,c	1	0	3
Groth,g	5	4	2	Sharp,g	1	1	2
Barborka,g	3	2	4	Hansen,g	0	1	3
Carroll,f	0	1	3	Gray,f	2	0	1
				Ballard,g	0	0	3

Herzl Defeats Wright in Conference Game, 61-34

Herzl defeated Wright, 61 to 34, in a junior college conference game yesterday. The winners led at the half, 21 to 19.

Big 10 Standings

	W.	L.	Pts.	O.P.	Pct.
Northwestern	6	1	382	256	.857
Ohio State	9	2	648	496	.818
Iowa	8	2	518	433	.800
Purdue	7	2	472	353	.778
Wisconsin	7	2	429	366	.778
Michigan	4	7	523	530	.364
Illinois	2	6	362	373	.275
Minnesota	1	6	228	321	.143
Chicago	0	6	195	476	.000
Indiana	0	10	423	576	.000

Waller Five Wins, 57-47; Nears Title

BY MARK COX.

Waller High school's basketball representatives made their final serious bids for championship recognition in the north section of the City league successful ones yesterday by handing Von Steuben a dual defeat. They now await only games with Schurz and Sullivan, opponents the standings would indicate as their inferiors.

The unbeaten seniors compiled a second quarter margin sufficient to ward off a furious fourth period drive by the visitors to win their eighth straight, 57 to 47, and practically clinch the title. The juniors whipped their previously unbeaten adversaries, 51 to 41, but they must await the outcome of Wednesday's Von Steuben-Lane meeting before making their championship plans.

May Be Champions.

The juniors' plight was brought on by dropping an early game to Lane, their only loss in eight outings. The situation is this: If Von Steuben beats Lane, Waller will win as a result of its victory yesterday, while if Lane is successful it will capture the title as a result of its triumph over Russell Chappell's five, equal percentages not withstanding.

Making the most of its superior height and ruggedness, the host seniors were clearly the superior marksmen once their fast break started to operate in the second quarter of the game, which was devoid of concentrated defense, despite the 51 fouls assessed. Two members of each team were banished on four fouls while two others were expelled for unsportsmanlike conduct.

Rally Falls Short.

Eminating from the driving tactics of Joe Dorner and Tony Crement, who finished with 14 and 12 points, respectively, Waller expanded its first quarter 10 to 8 margin to 33 to 20 proportions by half time. The hosts led, 40 to 29, going into the final period, but the inspired Von Steuben attack, sparked by Dick Ament, who wound up with 22 points, once whittled the margin to 49 to 45.

The juniors had slightly more trouble winning, waiting until the final quarter before yielding the

[Continued on next page, column 5]

N. U., MICHIGAN CLASH TONIGHT

Wildcats to Be Without Services of Graham.

Northwestern's basketball team, without the services of Capt. Otto Graham, who has reported for naval aviation training at Colgate university, meets Michigan tonight at 8 o'clock in the Evanston High School gymnasium. The Wolverines, now with a record of four victories and seven defeats, end their conference season tonight.

The Wildcats have won six games, including a 57 to 47 victory over Michigan in the opening game of the conference campaign. Wisconsin holds the only decision over Northwestern, having beaten the Wildcats, 50 to 47, in a double overtime in Madison after losing the first game of the series, 60 to 38, in the Stadium.

Title Hopes Rest on Game.

Northwestern's title hopes rest on tonight's game, since the Wildcats still must play Purdue at Lafayette, a difficult assignment, as well as the return contest with Illinois. Then comes the concluding two game series at Iowa, when Northwestern, because of transfer of navy personnel, will have only Ben Schadler of the varsity five which started the season.

Nick Vodick will start in Graham's forward position tonight. John Ward is the other forward and it is likely that Center George Felt will take over Graham's duties on the pivot play. Schadler and Jerry Carle will be the starting guards.

King Fifth in Scoring.

Despite the number of Michigan defeats, the Wolverines have a fine quintet. Purdue only took the first contest of the series with Michigan by two points in an overtime game and Ohio State was held to a 53 to 49 score in the first of those games at Ann Arbor.

Tom King, Michigan's star forward, led the conference scoring until last week and was ranked fifth with 143 points until last night.

Northwestern.		Michigan.
Ward	F	King
Vodick	F	Strack
Felt	C	Hirsch
Carle	G	Weise
Schadler	G	Lund

Officials—H. L. Whitford [Iowa Teachers] and John Getchell [St. Thomas].

Your Tickets for the
TOURNAMENT OF CHAMPIONS
Are Waiting for You!

The best amateur boxers from all parts of the nation will provide you with your next Golden Gloves thrill—in Chicago Stadium on the nights of

Feb. 28, 29 and March 1

Those are the dates for the 17th Annual Tournament of Champions and here are the prices:

Feb. 28 and 29..$1.10, 75 cents, and 50 cents
March 1 .....$1.65, $1.10, and 75 cents

Tickets also are on sale for the Championship Finals in the Stadium on March 10, at $3.30, $2.20, $1.65, and $1.10.

Get yours for both events either at the Tribune Tower ticket office from 9 a. m. to 5 p. m., or at No. 1 S. Dearborn st., from 9 a. m. to 6 p. m.

Mail orders are being filled now. Make checks or money orders payable to Chicago Tribune Charities, Inc. Mail to Golden Gloves Ticket Manager, Tribune Tower, Chicago. Filling of orders will be expedited if a stamped, self-addressed envelope is inclosed.

HAWKS AWAIT BRUINS-LEAFS SCORE TONIGHT

Chicagoans Plot Means of Taking Fourth Place.

BY EDWARD BURNS.

The Chicago Blackhawks, relieved of practice chores, will sit around today, denied the privilege of being able to dope their immediate league potentialities until they get tonight's score in the Boston Bruins-Toronto Maple Leafs match in Toronto.

Right this minute the Hawks are in fifth place, a half game behind Boston and two games behind the Leafs. Inasmuch as the Hawks have to be in fourth place at the finish to be eligible for the Stanley cup playoffs, they have their dreams all worked out in re what should happen tonight and tomorrow night in games involving the Leafs and the Bruins and in their match tomorrow night with the Leafs in Chicago Stadium.

Hawks Favor Leafs.

The Hawk prescription calls for the Leafs to beat the Bruins tonight. That would lift the Leafs three games ahead of the Hawks, but it would leave the Bruins only a half game ahead of Chicago. If the Hawk chart is realized the Leafs and Bruins will become very fatigued in their battle tonight and will be wearier as the Leafs arrive in Chicago tomorrow morning and the Bruins get to Detroit. Thus suffering from fatigue, the Leafs will be easy prey for the Hawks in the Stadium game tomorrow night and the Bruins will be just too soft for the Red Wings.

With things working out thuswise, the Hawks along about 11 o'clock tomorrow night will be in fourth place, a half game ahead of the Bruins and again only two games behind the Leafs.

13 Games Remain.

After tonight the Hawks will have 13 games to be played to complete their regular season schedule of 50. Boston and Toronto will have 11. Should the Leafs defeat the Bruins tonight the Hawks would have two extra games, a possible four points, from which to glean the point that would give them a tie with the Bruins. The schedule otherwise favors the Hawks in the struggle for Stanley cup eligibility, in the matter of home games, meetings with teams they have beaten, etc.

CAMP GRANT AND CAMP ELLIS WILL BATTLE TONIGHT

Campt Grant, Ill., Feb. 18 [Special].—Two of the nation's outstanding army fives—Camp Grant and Camp Ellis—will meet in Rockford West High gym tomorrow night. Not having been beaten on their home court this season, the Warriors will be shooting for their 12th in a row in Rockford as well as their second triumph over Camp Ellis which yielded, 49 to 36, in Canton, Ill., last month.

HIALEAH PARK RESULTS.

FIRST RACE—Purse $1,200, claiming, 3 year olds, 6 furlongs:

Zadeco, 109: Atkinson...	6.60	3.70	3.10
Uncle Bud, 115: Pratt...		5.80	4.00
Valdina Charm, 109: Bates			3.80

Time, 1:15 2-5. Sunamit, Over Time, Class Book, Persandra, Beinajan, Tsuga Bee, Valdina Amazon, Emerson, Collar Ad ran.

SECOND RACE—Purse $1,000, maidens, 3 year olds, 6 furlongs:

Safety Match, 115: McC'ry	6.60	3.60	3.20
Valdina Brave, 115: Pratt		7.60	5.00
Free Transit, 115: Phelps			12.50

Time, 1:14. Cloud Light, Peemar, Scotch Please, Loyal, Feather Bob, Viva Teddy, Valdina Infant, Smoothy, Beggar Man, ran.

THIRD RACE—Purse $1,500, maidens, 2 year olds. Nursery course:

*Miss Val, 116: Moore..	12.10	6.50	4.20
Not Tomorrow, 111: Pratt		24.00	12.00
Alarush, 116: Brooks..			5.20

Time, :34 4-5. Juno, Prepossessing, Space, Faba, Estherlea, Bell Silver, Naughty Vixen, Retaliator, Fleet Sister, *Sweet Chimes, †Doug's Gal ran. *Field.

FOURTH RACE—Purse $1,500, claiming, 3 year olds, 6 furlongs:

Ration Scotch, 108: Pratt	15.80	6.10	3.80
Restriction, 115: Phelps..		3.20	2.90
Nibble, 115: Erickson..			6.70

Time, 1:14. Red Emileo, Roman Red, Cab Sir, Bud West, †Leo McLaughlin, †Celtics, ‡Amalka, ‡Pipeliner, Jamoke ran. †Entry. ‡Entry.

FIFTH RACE—Purse $2,500, 4 year olds and up, allowances, 7 furlongs:

Mintlock, 114: Bierman	13.30	5.00	3.50
Hasteville, 117: Eads..		3.00	2.50
Clyde Tolson, 117: Hask'l			3.30

Time, :26. Putitthere, †Bold Salute, Arthur Murray, Lucky Dan, Tetra Rock, Master Henry, Love Day, Eye For Eye, †Morocco Sir ran. †Entry.

SIXTH RACE—Purse $2,500, allowances. 3 year olds, 1¼ miles:

Gramps Im, 117: Pratt..	11.00	4.80	3.70
Side Boy, 114: Arcaro ..		4.10	3.30
Air Patrol, 117: Root ..			11.70

Time, 1:53 2-5. Quick Draw, Merodach, Spook Ship, Hi Neighbor, Reward Me ran.

SEVENTH RACE—Purse $1,500, claiming, 4 year olds and up, 1¼ miles:

Saying, 103: Gerlock..	17.90	8.00	5.20
Nassau's Beau, 117: Basile		6.20	4.20
Sungino, 119: Campbell..			3.60

Time, 1:52 3-5. Blitzkrieg, Thalel, Barnay's Gal, Turntable, Chance Cross, Billie Day, Rangoon, Ranger II. ran.

EIGHTH RACE—Purse $1,200, claiming, 4 year olds and up, 1¼ miles:

Manamaid, 112: M'M'len	13.00	8.00	6.70
Weigh Anchor, 115: P'ne		6.20	4.40
Alhalon, 114: Thompson			9.10

Time, 2:07 3-5. Darby Diadem, War Bonnet, Boris N, Earliana, War Communique, Neb, Calvert, Appas Tappas ran.

FAIR GROUNDS RESULTS.

FIRST RACE—Purse $1,000, claiming, 3 year olds, 6 furlongs:

Las Vegas, 117: Scurlock	8.60	4.00	3.00
Fourth Estate, 108: Bailey		4.00	3.00
Hasty Hattie, 105: Wesr'n			5.60

Time, 1:14 4-5. Witchwork, Bursweep, Darby Divot, Manda, Carmeltown, Early Riser, Valdina Kovia ran.

SECOND RACE—Purse $1,000, claiming

CHICAGO LOSES FINANCE DEAL BY SEC RULING

Public Sale of Stock Forced by Agency.

BY THOMAS FURLONG.

There was a stir in La Salle street this week over the circumstances surrounding the public offering of 400,000 shares of common stock of the Central Illinois Electric and Gas company.

The offering of the stock was made by a banking group headed by Allen & Co. of New York which nosed out a Chicago syndicate which had been negotiating for months for the purchase of the issue. The Allen syndicate topped the price offered by the group headed by Central Republic company of Chicago by a fraction of a point, paying $17.63 a share and reoffering the issue to the public at $19.125 a share.

Opened to Public Bidding.

The issue was thrown open to competitive bidding by the securities and exchange commission which refused to approve a private sale to the Central Republic syndicate altho it has exempted some other utilities issues from the competitive bidding requirement.

The SEC order directing competitive bids came after lengthy negotiations between the utility company and Central Republic. One of the primary objectives of the utility company was to distribute as much of its stock as possible in Illinois. Control of the company, which operates in Rockford and nearby communities, has been held by Consolidated Electric and Gas company, a holding company with headquarters in New York. The holding company is required to dispose of its Illinois subsidiary under the public utility holding company act.

As a preliminary to public offering, Central Illinois obtained approval from the Illinois commerce commission of certain accounting changes. This approval was necessary to give reasonable assurance that the company could maintain the dividend rate proposed for the new stock.

Proposed Deal Overruled.

In approving the changes the Illinois commission commented that the sale of the stock thru a Chicago underwriting syndicate would bring control of the company to Illinois and remove it from the jurisdiction of the SEC and the federal power commission. By its subsequent ruling, however, the SEC blocked the deal proposed by the company. The result was the awarding of the issue to a New York syndicate.

The result of the SEC ruling was displeasing not only to the unsuccessful syndicate but also to the utility company and the commerce commission, it is known. The commerce commission is said to believe that the original price of $18.50 at which the Chicago syndicate proposed to offer the stock to the public was the maximum that should be asked. The successful syndicate, however, sold the stock at $19.125.

Determined to Enforce Bidding.

The circumstances of the case emphasize the renewed determination of the SEC to enforce competitive bidding for utility securities. This principle is bitterly opposed by a large segment of the investment banking industry.

One phase of the case may bring about a further airing of the controversy over competitive bidding. After the SEC invoked its rule in the Central Illinois case the utility company entered into agreement with Central Republic whereby the latter would be paid a fee of $20,000 for its service in preparing the financing program. In approving the release of the securities the SEC approved all other expenses incurred by the company in connection with the financing but specifically exempted this fee. The investment company is expected to press its claim vigorously when hearings on the matter are held before the SEC.

People and Events

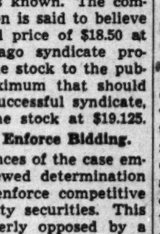

Dr. G. O. Curme Jr.

Dr. George O. Curme Jr., vice president and director of research of Carbide and Carbon Chemicals corporation, has been awarded the Willard Gibbs medal of the Chicago section of the American Chemical society for 1944. Dr. Curme is a specialist in the field of aliphatic chemistry. Formal presentation of the award will take place May 24.

Floyd L. Bateman, president of the Transcontinental Freight company and board chairman of Chicago Furniture Manufacturers, has been made a director of the Chicago Federal Savings and Loan association.

Directors of the Marblehead Lime company elected M. R. Mathews, W. E. Wing and R. A. Temple, vice presidents; E. C. Heubner, treasurer, and Edna N. Harpham, assistant secretary.

Arthur G. Vogel has been appointed manager of the coal traffic department of the Rock Island lines with headquarters in Chicago. He comes from a similar position with the Burlington railroad.

Department Store Sales in the U. S.

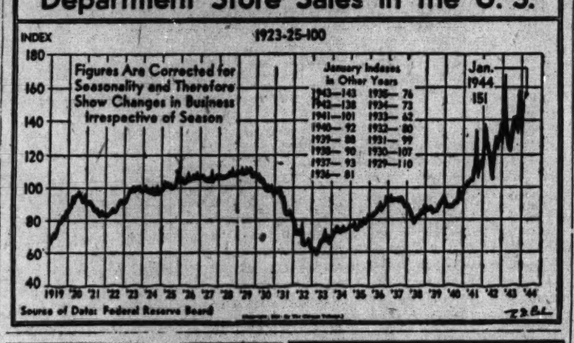

Baruch Gives Blueprint for Post-War Era

[Continued from first page.]

of the President, which expire this year. Such controls should be dropped, however, when there no longer is need for them.

6. Prompt cancellation of war contracts as soon as goods are no longer needed, with prompt payment for all completed goods.

7. Protection of small business during the conversion period thru special loans.

8. Enactment now of a post-war tax law to encourage new enterprises and let business know what to expect in order to plan accordingly.

9. Early planning of worth while post-war public works not merely make-work schemes.

In a press conference discussion of his recommendations today Baruch said:

"I don't think the government ought to get into business except in time of war, and then ought to get out as quickly as it can."

Red Flag of Warning.

Discussing disposal of government-owned plants, Baruch said he wanted to raise "this red flag of warning":

"Leasing must not become a hidden device for the government to compete with private plants; it must not become a hidden device for subsidies—by any name—to any one. Once plants leave the government's hands they must stand on their own feet competitively."

In proposing that congress enact now lower tax laws to be put into effect at the close of the war he remarked:

"At current tax rates few new enterprises or individuals could repay their borrowings out of earnings, less taxes, in any reasonable period of time. Until it is definitely known that post-war taxes are to be reduced, the launching of new enterprises and the expansion of existing ones will be deterred.

Aid for Returning Veteran.

In his report Baruch said the human side of demobilization should be of paramount concern so that the returning veteran will not have to look for charity or community help.

"He has rights above that," Baruch said. "When he returns to his community there should be one place to which he can go in dignity and where he can be told of his rights and how he can get them."

Among the functions of the "work director" proposed in the report would be demobilization of the military and naval men, developing machinery for job placement of veterans and displaced war workers, adequate care for returning veterans, physical and occupational therapy for the wounded and disabled, resumption of education interrupted by war, vocational training, and special employment problems of the war industries.

Calls for "Financial Kit."

To assure quick cash settlement of terminated war contracts, Baruch recommended a "financial kit" including immediate and full payment for completed articles, payment on uncompleted portions of the contract, settlement with subcontractors, government payment of interest on termination claims, termination loans by local banks with government guarantees, government loans when banks cannot make loans in 30 days, and expedited settlements for hardship cases.

Baruch said that Controler General Lindsay Warren's suggestion that Warren's office review every settlement would "quibble the nation into a panic." The resulting delays in settlement would force many companies into bankruptcy, Baruch contended. Review powers of the controler general should be limited to fraud cases, his report said.

A joint contract termination board, independent of the procurement agencies, should be set up within the OWM, the report recommended. The board should speed the handling of subcontractor claims, and Baruch recommended legislation to protect subcontractors in the event of insolvency or default of their customers.

Surplus Property Disposal.

The surplus property administrator, recommended in the report, would act as chairman of a surplus property policy board. Actual disposal of goods would be assigned to four major outlets—consumer goods other than food; capital and producer goods, including industrial property; ships and maritime properties, and food.

"The business of all the disposal agencies should be conducted in a goldfish bowl," Baruch said, "with the facts on all sales open to public inspection at the point of sale and each agency submitting reports to congress."

Early collapse of Germany "could result in such chaos and confusion as to seriously obstruct the most effective prosecution of the war against Japan," the report said in recommending drafting of an "X-day" [date of German collapse] plan now for the conversion of war industries to meet such a situation.

Baruch revealed in the report that the war department already has planned a tentative supply program, assuming the end of hostilities in Europe on a hypothetical date. The estimates are now in the hands of the WPB for translation into terms of man power, materials, and manufacturing facilities which would be released.

Early Review Urged.

An early review of programs for the production of raw materials for stockpiling, imports, subsidies, and premiums to marginal producers [those barely able to operate at a profit] was recommended as a move to cut waste. War contracts should be canceled as soon as it is seen that further making of the goods is not necessary, he said. He suggested that procurement agencies tell the WPB about possible cancellations "as soon as they begin to think about them."

As a primary aid to small business, the report recommended that surplus goods be sold in small lots, as well as large, and that the disposal agencies be enabled to sell on credit.

The report said special credit for small business, to assist them in the changeover and to encourage new enterprises, could be provided by extending the lending authority of the Smaller War Plants corporation [now limited to war production] and liberalizing the federal reserve system's authority to make industrial loans, now limited to 500 million dollars of such loans outstanding at one time.

"These two additional sources of credit would supplement—not compete with—the enormous volume of savings in the hands of individuals and banks which await tapping," Baruch said.

Must Keep Up Standards.

Thruout the report, Baruch constantly referred to the need for maintaining America's high living standard, and he urged that future planners of industry safeguard opportunities for education and research as essential to maintaining those standards. In conclusion he wrote:

"Winston Churchill has said he did not accept his portfolio in order to liquidate his majesty's empire. No American should accept a portfolio to liquidate American living standards.

"Our great wealth can be used or abused. The living standards of the world must be lifted—and ours go higher — not our standards be dragged down to those of others."

22 MILLION POUNDS OF FOREIGN WOOL ARE SOLD AT AUCTION

Boston, Mass., Feb. 18 (AP).—The country's greatest wool auction since the last war was concluded today with the sale of approximately 22 million pounds of 30 million pounds of various grades of foreign wools offered.

About 80 per cent of the Australian grease wools and more than two-thirds of the scoured and carbonized wools were sold, together with all but about 284 bales of the South American grease wools. Prices varied widely, but averaged near 58 to 60 cents a pound for the grease wools and around $1 for the Australian scoured and carbonized.

Offered for sale were about 74,000 bales of Australian wool in the grease, 12,800 bales of Australian scoured and carbonized and more than 5,000 bales of South American grease wools. Members of the trade, who described the auction as "very successful" said that the wools remaining unsold were principally types not currently in demand—including such grades as 70s and finer, and some that were too coarse for worsteds and too fine for blankets.

PRICE OF LAMBS AT 15 YEAR HIGH; HOG MARKET UP

Lambs sold at the highest price in nearly 15 years at the Chicago Stock yards yesterday. Consignments of choice slaughter lambs reached $16.95 a hundred pounds, the highest price since June, 1929, and the third highest February mark since 1920. The price was 10 cents above last year's high.

Advances in the lamb market were largely confined to the better loads. Other kinds ruled steady to weak. Many packers balked at the increased costs and bought sparingly around $16.50 the stock that lacked the quality of the top classes.

The hog market improved. Prices averaged $13.70 to equal the highest daily cost since Nov. 8. Sales ranged strong to 10 cents higher, altho some "lard hogs," extremely heavy butchers and sows, advanced 15 to 20 cents.

The cattle market was steady to weak.

CELANESE VOTES DIVIDEND TO BE PAID IN STOCK

Directors of Celanese Corporation of America yesterday declared a dividend payable March 31, 1944, in common stock of the corporation to stockholders of record March 11, 1944, at the rate of one share for each 70 shares held on that date—with scrip certificates for fraction of shares.

Dr. Camille Dreyfus, president, said that altho the net working capital is in excess of 38 million dollars, the directors believed it was desirable to conserve this and to finance a part of the construction cost of new plant facilities necessitated by the rapid expansion of business, thru retention of earnings rather than solely thru the application of current assets or an increase of indebtedness.

Egg Production Climbs to New January Record

Egg production totaled 4 billion 436 million eggs during January, the largest January volume on record and 17 per cent above January, 1942, the war food administration reported yesterday.

ASK EMPLOYERS TO AID LABOR'S TRUCE PROGRAM

Directors of the Association of Commerce at a meeting yesterday recommended coöperation by all manufacturers to further the CIO-AFL labor truce agreement under which workers may transfer to more essential war work without loss of union rights and without duplicate payment of dues.

The directors, at the suggestion of Holman D. Pettibone, president, recommended to members and other employers that "each earnestly and sincerely undertake to provide reemployment with the fullest possible recognition of employment rights previously accrued."

The AFL-CIO agreement, approved by leaders of both unions, grants workers a waiver of dues in one union when they change to more essential employment which involves membership in another union. Payment of initiation fees to the second union also is waived.

Fair Adopts Insurance Plan Covering Employes

Adoption of a group insurance plan by the Fair, Chicago department store, including sickness, accident, and hospital expense benefits, and life insurance, was announced yesterday. Approximately 1,600 employes will be covered by the plan

80 Million VT Loan Granted Studebaker

A VT loan agreement for 80 million dollars, one of the largest made under government credit arrangements for expediting war production and providing working capital after federal war contract termination, was signed with 25 banks yesterday by the Studebaker corporation.

H. S. Vance, Studebaker chairman, announced at South Bend, Ind., that the Chase National Bank of New York would act as clearing agent for the loan and that four Chicago banks—the Continental Illinois National, First National, Harris Trust, and American National—would make available 26 per cent of the funds.

Purposes of Credit.

Vance explained that the credit agreement was to provide money for working capital purposes in connection with war contracts, to replace government advances previously made, and to assure working capital after war contracts have been terminated and until settlements have been reached with the government.

The agreement provides for a maximum of 80 million dollars in amounts of 4 millions or multiples of 4 million, and will extend to the close of 1946. The funds are to be advanced against 90 day notes bearing 2¾ per cent annual interest, and Studebaker is committed to pay ⅝ths of 1 per cent for the unused portion of the credit.

Studebaker, which manufactures airplane engines in a plant near Chicago airport, and trucks and other war equipment in South Bend and elsewhere, disclosed in the agreement that its unfilled orders exceeded 700 million dollars last November.

Gets 3 Million V Loan.

Pettibone Mulliken corporation has obtained a 3 million dollar V loan extending to December, 1945, which assures sufficient working capital to meet all war production requirements, E. J. Seifert, president, said. The company has paid in full the remainder of the $750,000 Reconstruction Finance corporation debt incurred in the reorganization of 1937, and its plant and equipment are free of mortgage. The company's production and sales continue to make new highs, Seifert said.

ILLINOIS HEADS TOWARD LEAD IN INDUSTRY

M'Keever Predicts Big Expansion.

Illinois, ranking third in value of manufactured products and seventh in war supply and war facility contracts, is destined after the war to become the leading manufacturing state, J. C. MacKeever, president of the Illinois Manufacturers' association, said yesterday.

J. C. MacKeever. [Moffett Photo.]

"The association is using every effort toward that end," he said. "Many of the state's new war plants will continue on a high level of operation after the war.

"Illinois is in a strong position to forge ahead after the war. It promises to become a center of airplane manufacture as it is already a center of airplane transportation. It will continue to lead in the production of iron and steel products, and packing house and food products. Development of new and promising industries is indicated."

Two Billions for Aircraft.

Of 10 billion dollars of prime contracts for war materials, exclusive of foods, placed in the state, nearly two billion dollars were expended for aircraft, MacKeever said. These include big air transports, smaller planes, air frames, engines, propellers, parts, and related equipment, he asserted.

Seventy firms are engaged in the manufacture of aircraft instruments exclusively, he said.

Predicting development of Chicago as a world air hub after the war MacKeever said, "A map of the world showing the poles gives Chicago the advantage of centralized location for such cities as London, Paris, Berlin, Moscow, Buenos Aires, Calcutta, and Sydney."

Estimated value of manufactured products in Illinois during 1943 was approximately 11 billion dollars, compared with $4,794,861,000 in 1939, MacKeever said. Up to Dec. 1, 1943, all war contracts in Illinois amounted to nearly 17 billion dollars.

Lists Favorable Factors.

Factors which have contributed to making Illinois "the hub of the American industrial universe," include "freedom from bad laws penalizing industry," healthful climate, large supply of skilled and unskilled labor, favorable position for export trade particularly with Latin American countries, and the bituminous coal fields underlying two-thirds of the state and possessing available reserves larger than those of any state except Colorado, MacKeever asserted.

Other Illinois advantages are its nearness to the iron ore of the northern Mississippi valley, intelligent development of electric power, and the state's vast network of railroads, waterways, paved highways, and airways, he said.

"An average of 3,000 freight trains runs daily into Chicago," he asserted. In production of mineral wealth, Illinois ranks fifth among the states, and its fluorspar deposits are the world's largest, he said.

Leads in Food Supply.

Points of leadership mentioned by MacKeever included the statement that the quartermaster's depot in Chicago lets more food supply contracts than all the country's other war food depots combined. Illinois ranks first in manufacture of farm machinery, of corn and other grain products, heating and cooking apparatus, professional and scientific instruments, surgical appliances, sewing machines, tinware, wallpaper, soda water apparatus, stationery, cooperage, and sporting goods, and ranks near the top in output of many other products, he said. Its slaughtering and meat packing plants are the nation's largest.

Illinois farms rank first in production of soybeans and second in corn production. Among manufacturing centers, Chicago ranks first in heavy industry and second in total value of manufactured goods, he said. Its war supply contracts from June 1, 1940 thru Dec. 31, 1943, amounted to $8,692,674,000, excluding contracts for less than $50,000 and for food supplies.

Rise in Rails' Shares Causes Profit Selling and List Eases

New York, Feb. 18 (AP).—Stocks generally lost ground today as profit cashing on recent advances in rails touched off light selling in other departments. Prices began to fall after an active and steady start. Altho there were many gainers at the close, losers of fractions to a point or more predominated. Dealings slackened on the retreat.

The approach of the week-end and Tuesday's holiday inspired some lightening of accounts. Other customers stood aside to await developments in the battle of Truk and further European news. Action of congress in sustaining the anti-subsidy bill veto and expectation that the tax bill would meet the same fate next week served to dim speculative and investment sentiment. Another group of dividend announcements aided individual issues.

Trade Volume Reduced.

The Associated Press 60 stock average was off 0.3 at 50.9. Transfers totaled 669,973 shares, compared with 902,140 yesterday.

The Southern Pacific's 50 cent dividend was in line with forecasts and apparently had been well discounted as the stock slipped after a late start and ended down ⅞ at 29⅛.

Chrysler dropped 1¼ when its preceding dividend was duplicated. Faint hope had been held that the company might emulate General Motors and boost its payment.

Rustless Iron edged into new high territory for 1943-'44. Gainers included New York Central, Great Northern, Bethlehem, Goodrich, du Pont, and Douglas Aircraft. A favorable earnings statement propped American Telephone, which added ⅛ at 157⅞.

RAIL BOND GAINS HALTED.

New York, Feb. 18 (AP).—The extended advance in railroad bonds came to an abrupt halt today when profit taking overtook most active issues amid a general lowering of bids. Other corporate groups hovered in a narrow range with gains and losses about evenly balanced.

The upset came after more than a week of steady advances that sent a large portion of the more popular rails and numerous industrials and utilities to new highs for recent years. Today's indifferent performance accompanied a marked lessening of activity with sales aggregating $17,915,600 against yesterday's total of $21,655,000.

CHICAGO SHARES SLIP.

Lower prices prevailed yesterday on the Chicago Stock exchange. Volume decreased to 16,000 shares. Commonwealth Edison was unchanged. Wisconsin Bankshares, Dodge Manufacturing, and Illinois Central declined fractionally. Heileman Brewing and North West Utilities prior lien sold at new 1943-'44 highs.

2,888 Chicago Workers Get Wage Boosts

The war labor board yesterday announced it had approved increases in wages for 2,888 Chicago workers and 2,140 workers in other midwest cities, but had denied requested raises for 774 other employes in a series of decisions, the first cases to be settled since Edgar L. Warren, new regional chairman, took office this week.

Increases included:

American Colortype company, 317 members of Bindery Help and Specialty Workers union; rate ranges raised 7¼ cents an hour.

Cafeteria Workers Get Raises.

Forum Cafeteria, no union; 2½ to 4 cent raises for 264 workers.

Consolidated Biscuit company, and 423 members of United Bakery and Confectionery Workers; percentage increases with new maximums.

Building Managers association and electrical workers, firemen and operating engineers unions; 5 and 6 cents an hour increases for 754 workers.

Maremount Automotive Products and Sheet Metal Workers union; new brackets for 868 workers.

Pay Increased $2 to $5.

Swartchild & Co., no union; 262 workers to get raises of $2 to $5 a week.

Denials were:

Allied Chemical & Dye corporation, and United Construction Workers; increases of 5 to 10 cents an hour asked for 319 employes.

United Biscuit company, Fargo, N. D.; 3 to 5 cent raises disapproved for 187 workers.

Farmers Union Grain terminal, St. Paul, Minn., new wage ranges denied for 268 workers.

HALE AND JENKS NEW HARVESTER VICE PRESIDENTS

T. B. Hale and F. W. Jenks have been elected vice presidents of the International Harvester company, Fowler McCormick, president, announced yesterday. Hale, former domestic sales manager, becomes vice president in charge of general line sales, and Jenks, former credit and collection manager, becomes vice president in charge of merchandising services.

McCormick also announced the formation of four new divisions, together with their general managers: Farm tractor division, R. C. Archer; farm implement, R. P. Messenger; industrial power, H. T. Reishus, and fiber and twine, Neil Loynachan.

State and City Bond Offerings to Increase

New York, Feb. 18 (AP).—A compilation by the Daily Bond Buyer disclosed today that $17,496,000 of new state and municipal loans will be in the market next week compared with only $6,201,500 this week and a weekly average for the year to date of $19,314,330.

'BIG INCH' PIPE LINE EXCEEDS ITS RATED CAPACITY IN 1ST YEAR

[Chicago Tribune Press Service.]

Washington, D. C., Feb. 18.—The government's 80 million dollar "Big Inch" pipe line, the largest in the world, transported more than 88 million barrels of crude oil from Texas fields to the Atlantic coast in the first 12 months of its operation, the petroleum administration for war announced today.

PAW said the line has been delivering in excess of its rated capacity of 300,000 barrels a day. During the first 12 months, which ended today, the line saved 18,000 tank cars which would have been needed in seven-day-a-week operation to transport the 88 million barrels to the east, PAW said.

"The 'Big Inch' has more than fulfilled every hope concerning its effectiveness in delivering oil to the east coast." PAW asserted.

WHEAT MARKET RALLIES AFTER SAG WITH RYE

Wheat and rye declined 1 cent or more a bushel in the early trading yesterday on the Chicago Board of Trade to new low prices since late December under the weight of commission house liquidation. Wheat rallied late to close unchanged to only ⅝ cent lower, but rye finished ⅞ to 1⅛ cents down.

Reports that a large eastern distilling interest had been ordered to convert its facilities to the use of Cuban molasses at an estimated saving of 100,000 bushels of grain daily inspired the selling. Heavy margin calls by commission houses to holders of rye contracts were held responsible for some of the liquidation. Prices at the low point were 10¼ to 11⅝ cents under the recent high.

Oats and barley were lower early with other grains, but rallied.

PACKERS' FEAR OF INVENTORY LOSSES ENDED

Armour Sales Up, Says Eastwood.

Armour & Co. considers itself amply protected against a repetition of the disastrous inventory losses that followed World War I, George A. Eastwood, president, assured stockholders at their annual meeting yesterday.

George A. Eastwood.

He also disclosed continued gains in the company's first quarter volume of business, which in the 1943 fiscal year reached a record near a billion and a half dollars; said that overall net earnings had been satisfactory, and expressed "reasonable optimism" over future operations.

Termed Method of Protection.

"Lifo," popular term for the "last in, first out" method of pricing inventories for income tax purposes, provides one of several avenues of protection against inventory losses and is of particular value to packers, Eastwood said.

"This method tends to minimize the speculative element in our business in that it helps to avert the creation of 'paper profits' resulting from writing up the value of inventories when prices advance, and minimizes 'paper losses' which go with writing down values as price levels fall," he explained.

Armour's inventory losses after the last war, when the company was directed by the late J. Ogden Armour, approximated a million dollars a day for a brief period and reached a climax at more than 31 millions for 1921.

Contrasted with Last War.

Eastwood said "there is little likelihood of embarrassment growing out of our inventory in the event this war should suddenly end," and drew for stockholders this contrast between current conditions and those of 23 years ago:

"Once again we have responded to the nation's call for expanded production, but this time we have no new investments of capital which will be useless when peace comes.

"The government has taken promptly most of the products prepared especially for it [contrasted with delays in the last war], and our inventories include a minimum of items not suitable for the civilian trade [compared with proportionately larger amounts before]."

Reconversion of other industries from war to peace will entail problems not encountered in meat packing, but, said Eastwood: "There is no sound reason why the transition cannot take place without either inflation or deflation, without boom or depression, if the transition period is not seized upon by opportunists to effect so-called reforms."

The shareholders elected six Armour directors, Sewell L. Avery, Henry W. Boyd, Charles J. Faulkner Jr., Weymouth Kirkland, Elisha Walker, and James R. Leavell. All had previously been directors. All officers were reelected.

NOTICE TO ALL CREDITORS, STOCKHOLDERS AND ALL OTHERS INTERESTED IN CHICAGO, INDIANAPOLIS AND LOUISVILLE RAILWAY COMPANY, A DEBTOR.

On the 8th day of February, 1944, the Hon. Michael L. Igoe, Judge of the District Court of the United States for the Northern District of Illinois, Eastern Division, entered the following order in the following designated proceedings:

"IN THE DISTRICT COURT OF THE UNITED STATES
FOR THE NORTHERN DISTRICT OF ILLINOIS
EASTERN DIVISION

In the Matter of
CHICAGO, INDIANAPOLIS & LOUISVILLE RAILWAY COMPANY, Debtor.
In Proceedings for the Reorganization of a Railroad
No. 54761

ORDER FIXING TIME FOR FILING OBJECTIONS TO PLAN OF REORGANIZATION AND BRIEFS IN SUPPORT OF OBJECTIONS, TIME IN WHICH PETITIONS MAY BE FILED FOR ALLOWANCES FROM THE DEBTOR'S ESTATE FOR COMPENSATION AND EXPENSES IN CONNECTION WITH THE PROCEEDINGS AND PLAN, THE DATE FOR HEARING ON OBJECTIONS TO THE PLAN AND PROVIDING FOR THE GIVING OF NOTICE TO ALL PARTIES IN INTEREST.

The Interstate Commerce Commission (hereinafter called the "Commission") having certified to this Court copies of the Commission's Report and Order dated September 20, 1943, and Supplemental Report and Order dated January 3, 1944, setting forth and approving a Plan of Reorganization of the Debtor herein pursuant to Section 77 of the Bankruptcy Act as amended.

NOW, THEREFORE, on the Court's own motion, it is ordered

(1) That all parties in interest, whether or not they have intervened herein or become parties to the record in this proceeding, who desire to object to the said Plan of Reorganization, shall file, in writing, in triplicate, detailed and specific objections to said Plan and their claims if any, for equitable treatment, together with a brief in support of such objections or claims, in the office of the Clerk of this Court in the United States Court House in the City of Chicago, State of Illinois, on or before the 15th day of March, 1944, and shall serve copies of the foregoing on all parties of record herein: provided, however, that in lieu of the above-mentioned brief any party filing such objections or claims may file with the Clerk of this Court on or before said date a statement in writing to the effect that at the hearing it or he will rely upon the briefs (designating the same), filed by it or him with the Commission in the proceedings upon which the Commission's Plan of Reorganization was promulgated.

(2) That any and all objections to said Plan of Reorganization and any and all claims for equitable treatment filed herein pursuant to this order be and they hereby are set for hearing on April 20, 1944, at 10:00 o'clock A. M., Central War Time, in Room 627, in the United States Court House in the City of Chicago. At the conclusion of such hearing the Court will determine what supplemental and/or reply briefs may be filed and the time on or before which any such briefs may be filed.

(3) Each and every individual or corporation, party in interest, indenture trustee, depositary, committee, representatives or creditors or stockholders, and every other group, representative or person having or desiring to present any claims for actual and reasonable expenses (including reasonable attorneys' fees) or reasonable compensation for services incurred or rendered in connection with said reorganization proceedings or said Plan for which it is claimed an allowance should be paid out of the estate of the Debtor herein, shall file the same in the form of a petition, in writing, in triplicate, giving a detailed and specific account of services rendered and expenses incurred to February 15, 1944, such filing to be in the Office of the Clerk of this Court in the United States Court House, Chicago, Illinois, on or before the 15th day of March, 1944, and that the Clerk of this Court, upon the filing of each and every such petition shall forthwith send one of the copies thereof to the Commission for the fixing of a maximum limit with respect to the amounts to be allowed for such expenses, fees or services, and that each of said parties filing any such claims shall serve a copy thereof upon the Trustees of the Debtor herein and upon each of the other parties of record herein, service to be upon counsel for the several parties in each instance where they have appeared by counsel in this proceeding.

(4) That the Trustees of the Debtor herein shall give notice of this order and of all of the provisions thereof to the Debtor herein, the Commission, each and every party of record in this reorganization proceeding, each and every trustee named in any mortgage or other instrument of security securing any of the Debtor's obligation of any nature, and to all parties or intervenors of record including committees or other representatives of creditors and stockholders in the proceedings before the Commission in which the Plan of Reorganization has been promulgated, as shown by the records of the Commission in said proceedings, by delivering personally, or by sending by registered mail postage prepaid, on or before February 15th, 1944, a copy of this order to each of the foregoing or their counsel of record.

(5) That the Trustees of the Debtor herein shall likewise give notice of this order and all of the provisions thereof to all creditors, stockholders and to all other parties in interest, and to all other persons or claimants by publishing a copy of this order in the newspaper of general circulation in each of the cities of Chicago, Illinois, and New York, N. Y., Louisville, Kentucky, Indianapolis, Indiana, and LaFayette, Indiana, said publication to be made once each week for two (2) successive weeks, the first of said publications to be made not later than February 15, 1944.

(6) That the Trustees of the Debtor herein shall duly file in this proceeding proper proof of service of copies of this order and of the publication thereof as herein directed.

ENTER
IGOE,
District Judge

February 9, 1944."

Anyone interested may be heard in the manner designated in the above order and at the time and place so designated.

L. F. DeRAMUS,

HOLMAN D. PETTIBONE,

Trustees for Chicago, Indianapolis and Louisville Railway Company

Dated February 9, 1944.

18,000 TO 20,000
Machine Hours
available weekly
for the next 4 to 5 months

Machines available are all modern and comprise all classes used in precision lathe building. Phone, write or wire

Subcontracting Dept.
THE MONARCH MACHINE TOOL CO.
SIDNEY, OHIO

ESSENTIAL CREDIT
Personal Loans to refund debts

We make small loans .... big loans .... and loans in between

Industrial NATIONAL BANK
OF CHICAGO
Eighty One (81) West Monroe
FRAnklin 8700
Member
FEDERAL RESERVE SYSTEM

NEW YORK STOCK TRANSACTIONS

Friday, Feb. 18, 1944.

Shares sold today..... 669,973
Year ago..... 896,750
Sales 1944 to date..... 28,973,978
Sales 1943 to date..... 34,569,361

Following is a complete list of issues traded:

Stock, div.—	Sales, 100s.	High.	Low.	Close.	Net chge.
*AbbottLl.60a	9	55⅝	53	53¼—	⅛
Do rt	205	1		⅛	15/16—1/16
Acme Stl 3.....	1	56	56	56	+ ⅛
Adams Exp ½g.	12	10⅞	10⅞	10¾+	⅛
Addressog M	3	19⅛	19⅛	19¼+	⅛
Air Reduct 1a.	7	41	40⅞	40⅞—	⅛
Alaska Juneau.	6	·6	6	6	....
Alleghany Corp	14	2¼	2¼	2¼—	⅛
Do p	27	26¾	25¾	25⅝—	⅛
Do pr p.....	3	41¼	40¾	40⅜—	⅛
Aller Lnd Stl 2g	3	26¼	26	26	— ⅛
Allen Indus ⅛e	1	9⅞	9⅞	9⅞—	⅛
Al Chem&Dye 6	1	146	146	146	— ½
Allied Mills 2g.	3	31¼	31	31	— ⅛
Allied Strs.....	4	15¼	15¼	15¼—	⅛
Allis Ch Mfg ¼e	7	37¾	36½	37	....
AlphaP Cem ⅛e	1	19¾	19¾	19¾	....
Amal Leather..	9	2¾	2¾	2½	....
Amerada Pet ⅝e	2	84	83¾	84	....
AmAC Intl 1.20a	2	30⅝	30⅝	30⅝+	⅛
AmAirlines 1¼e	4	60	59⅝	60	+ ⅛
AmBank N .20e	2	16¾	16¾	16¾—	⅛
Am Bosch ⅛e..	3	12⅞	12⅞	12⅞+	⅛
Am Brk S 1.80g	3	42	42	42	+ ½
Do p 5½.....	.30	129⅝	129¼	129¼	....
Am Cable&Rad.	22	9	8⅞	8⅞	....
Am Can 3.....42.30		84	83⅜	83¾+	⅛
Do p 7.....	.30	176¼	175¾	176¼+	⅛
Am Car&Fdy 4g	7	36⅜	35⅝	35⅝—	⅛
Do p 14¼g..	3	72¼	72	72	+ ⅛
Am Ch&Cable 2	7	23⅜	23¼	23¼—	⅛
Am Chicle 4a.1.10		109	108⅛	109	— ⅛
Am Crystal S 1	1	15⅞	15⅞	15⅞+	⅛
Am Distill.....	45	110	109½	110	....
Do stpd.....	22	49½	47½	49½+	2½
Am Encaus Til	1	2½	2½	2½	....
Am Export L 2	9	25¼	24¾	25¼+	⅛
Am&For Pow..	4	5½	5⅛	5⅛	....
Do $7 p 1⅛k	2	82	81¾	81¾—	⅛
Do 2 p.....	8	19⅝	19¼	19¼	....
AmHawaii SS 3	1	34¼	34¼	34¼	....
Am Hide&Leath	4	3⅞	3⅝	3⅝	....
Am Hm P 2.40a	4	67	66¾	67	+ ⅛
Am Ice	3	5¼	5¼	5¼+	⅛
Am Internat'l..	3	7¾	7⅝	7⅞+	⅛
Am Locom ½g	19	16⅜	16	16	— ⅛
Do p 7.....	1	84	84	84	....
Am M&Fdy .80	1	14¾	14¾	14¾	....
Am Metal ¼e..	69	20¼	20	20	— ⅛
Do p 6.....	1.10	115¼	115¼	115¼—	⅛
Am News 1.80..3.40		32⅞	32½	32⅝—	⅛
Am Pow&Lt....	11	2¼	2⅛	2⅛—	⅛
Do 6 p	2	45½	45¼	45⅜—	⅛
Do 5 p	1	40⅝	40⅝	40⅝	....
AmRad&St..10e	27	9¼	9¼	9¼—	⅛
Am Roll M .20e	6	13⅞	13⅜	13⅜—	⅛
Do p 4½.....	3.20	67⅜	67½	67½	....
Am Safety R 1g	9	14½	14¼	14¼—	⅛
Am Seating ½g	3	15⅝	15⅝	15⅝	....
Am Ship Bl 1e..	1.10	30	30	30	+¼
Am Smelt&R	2	1	37⅛	37⅛	37⅛— ⅛
Do p 7.....	.50	151	151	151	— 1
Am Snuff .60e	3	41¼	41⅛	41⅛—	⅛
Am Sol Fdrs 2.	26	26½	26¼	26¼—	⅛
Am Stores ½e..	20	15¼	15	15	— ⅛
Am Sug Ref 2e	3	30⅛	30	30⅛—	⅛
Do p 7.....	5	116	115⅝	116	+ ⅛
Am Sumat T 2g	1	28	28	28	....
Am Tel & Tel 9	22	157¼	157⅝	157⅝+	⅛
Am Tobacco 3a	1	59½	59½	59¾—	⅛
Do B 3a.....	9	62⅜	62	62	— ⅛
AmTypFdrs ⅛g	8	10¼	10¼	10¼—	⅛
Am Viscose ½e	6	43⅜	43	43	— ⅛
Do p 5.....	1	119¼	119¼	119¼+	½
Am Wat Wks..	39	7½	7¼	7⅜	....
Am Woolen.....	8	7¼	7¼	7¼	....
Do p 2k.....	12	74½	73¾	74¼+	⅛
Am Zinc L & S	3	4⅜	4⅜	4⅜	....
AnaconCop 2½g	23	25½	25	25⅜—	⅛
AnaconW & C 1	2	25½	25¼	25¼—	⅛
A P W Paper..	1	2⅝	2⅝	2⅝—	⅛
Arch Dan M ½e	2	45½	45	45	....
Arm Ill.....	25	5⅝	5½	5½—	⅛
Do pr p 3k..	5	82⅜	82	82⅜	....
Do p.....	10	101½	101½	101½—	2¼
ArtloomCor p 7	.10	107	107	107	— ¼
AsdGlob ⅛g..	4	12⅜	12⅜	12⅜—	⅛
Do 1 p 6.....	.10	95	95	95	....
AtchT&SF 1½e	31	63	62	62⅝	....
Do p 5.....	1	90	90	90	+ ½
AtlCoastLine 3g	42	36½	35¼	35½—	⅛
*Atl Refing ¼e.	10	27¾	27¾	27¾+	⅛
Do p 4.....	1.30	107¾	107¾	107¾—	⅛
Atlas Corp ⅛	5	12¼	12	12¼—	⅛
Do p 3.....	1	55¼	55¼	55¼+	1
AtlasPowd ⅝e.3.90		57½	57½	57½	....
Aust Nichols..	2	7⅞	7⅞	7⅞+	⅛
AviatnCor .20g	85	4	3¾	4	+ ⅛
BaldLoc ct 1½g	10	20	19⅜	19⅜—	⅛
Babt & Ohio....	53	8¼	7⅞	8	— ⅛
Do p.....e.40		47	46	46⅞—	⅛
Bangor	2	10⅞	10¼	10¼—	⅛
Do p 3⅝k.....	.50	64¼	64¼	64¼+	1¼
Barber Asph....	3	24¼	23¾	23⅞—	⅛
Bath Ir Wks 2e	16	17⅞	17⅞	17⅞	....
Beatrice Crm 1e	2	32⅜	32½	32½—	⅛
Beech Airc 1g..	1	10¼	10¼	10¼+	⅛
BeldingHem .80	1	10¼	10¼	10¼—	⅛
Bell Airc 1a....	3	13⅞	13⅞	13⅞—	....
Bendix Aviatn..	37	34¼	34¼	34½	....
BenIndLn 1.35g	2	17⅞	17⅞	17⅞	....
Best Foods ½e	21	17⅞	16¾	17⅛+	⅛
Beth Steel 1½e	2	59	59	59	+ ¼
Do p 7.....	2	118⅜	118¼	118⅜+	⅛
BigelowSans ½e	1	37⅛	37⅛	37⅛+	⅛
Black&Dkr 1.60	1	18	18	18	....
Blaw Knox .60g	3	8⅜	8¼	8½	....
Boeing Airpl 2g	13	15⅜	14⅜	15⅛	....
BohnAl&Br ⅜e	3	47	46⅜	46⅝—	⅜
Bon Ami A 4..	.30	93	92	92	— 1
Do B 2½.....	.10	49⅜	49¼	49⅜—	⅛
Borden Co 2.....	1	35	35	35	+ ⅛
Borg Warn 1.60	5	36	35⅝	35⅞+	⅛
Boston & Maine	6	4¼	4¼	4¼—	⅛
BraniffAirw .60	23	14⅜	14¼	14⅜—	⅛
BridgeptBrass 1	6	9⅞	9⅝	9⅝	....
Briggs Mfg 2..	8	28⅜	28¼	28⅜+	⅛
BristlMyers ⅓e	1	43½	43½	43½	....
BklynUnGas ⅓g	15	16⅜	16¼	16¼+	⅛
Bruns-Balke ⅓e	1	18⅜	18⅜	18⅜—	⅛
Bucyr-Erie .60g	6	8⅝	8⅜	8⅝—	⅛
Budd Mfg.....	6	7	6⅞	7	....
Do p	.20	116	116	116	+ ½
Do 5 p 5.....	.90	56½	56⅜	56½—	⅛
Budd Wheel ½g	5	8	7⅞	7⅞—	⅛
Bullard Co. ½e	3	19⅛	19⅛	19⅜	....
BurrAddM .20e	22	12⅞	12⅝	12⅞—	⅛
BushTerm .20g	2	4¼	4⅜	4⅜+	⅛
BushTerB p⅞k	1.60	49¼	48⅝	48⅝—	⅛
ButlerBros .15e	4	9¼	9¼	9¼+	⅛
ButCop&Z ⅛g..	9	3¼	3	3⅛	....
Byers AM Co.	1	13⅜	13⅜	13⅜	....
Do p 7.....	.30	76¼	76¼	76¼+	⅛
Calif Pack 1½..	1	25⅝	25⅝	25⅝—	⅛
Callah Z-Lead..	1	13/16	13/16	13/16—	1/16
Calu&Hse .85g	16	6⅜	6⅜	6⅜+	⅛
CampWya 1¼g	1	16⅜	16⅜	16⅜	....
CanDryGAle ⅛e	6	24⅛	23⅞	24⅛+	⅛
Can Pacific ⅛e	65	10⅝	10¼	10⅝	....
Capital Adm A..	2	7¼	7	7	....
Caro C&O 5.....	.10	100	100	100	+ ⅛
Case JI Co	6	35⅝	35¼	35⅝—	⅛
Do p 7.....	.30	148	148	148	— 1
CaterpilTrac 2..	4	45⅝	45⅜	45⅝+	⅛
Celan Corp 2...	10	39	38¾	38¾—	⅛
Do pr p 7.....	.50	122	122	122	— ½
CelotexCorp ⅓..	4	11⅛	11⅛	11⅛—	⅛
Do p 1.....	.60	17⅝	17⅜	17⅝—	⅛
CentAzurire 1½	2	19⅝	19⅜	19⅝—	⅛
Cent Foundry ..	6	3	2⅞	3	— ⅛
CenIIILt p 4½..	8	11⅝	11	11⅛—	⅜
Cent RRNJ	1	24¼	24¼	24½	....
Cerro dePas ⅜e	3	31¾	31¼	31½—	⅛
Certi-teed 1 Prod	1	5⅞	5⅝	5⅞+	⅛
Do 6 p	1.50	61	60½	61	+ ½
ChaPap&P p 6	.10	111⅞	111¼	111⅝—	⅛
Checker Cab ..	1	29	29	29	— 1
Ches&Ohio 3 ..	30	47¼	46⅝	47¼—	⅛
Ches Corp Va..	8	11⅞	11	11	— ⅛
Chic Ft W 1st g	25	7⅞	7½	7⅞—	⅛
Do A 2.50g ..	34	16⅜	15⅝	16	— ⅛
ChiGrtWest	12	6¼	6	6	— ⅛
Do p ⅝k.....	9	24	23½	23½—	⅛
ChiMailOrd .15e	3	16	16	16	— ⅛
ChiPneuTi .15e	2	17¼	17¼	17¾	....
Do cv p 3 ..	1	39¼	39¼	39¼—	⅛
Chry Corp ⅝e ..	13	80½	79½	79¾—	1¼
Chy Ict&P 1.20	5	16	16	16	+ ⅛
Do p 6½g.....	.30	105	105	105	— ½
City Invest	.80	61	60	60	— 1½
City Stores	1	7	7	7	....
ClevEl Il p 4½..	.10	113	113	113	— 1
ClevGraphBr 2	1	40¼	40¼	40¼—	⅛
Do p 5.....	.10	108	108	108	....
ClimMol 1.20a.	10	34⅝	33½	34¼—	⅛
Cluett Peab 2 ..	3	36⅝	36⅜	36⅝+	⅛
Coca-Cola 3a ..	2	112¼	112	112	....
Do A 3.....	.30	67	66½	67	+ ½
Col-Palm-P ⅛a.	5	24⅜	24⅜	24⅜—	⅛
Do p 4½.....	.80	106	105½	106	+ ⅛
Col & South ..	2	15½	15	15	— ⅛
Do 1 p.....	3.20	17⅞	17	17⅝—	⅛
Do 2 p.....	.30	16	16	16	— ⅛
Col Fuel&Ir ..	1	3	16	15⅝	15⅝+ ⅛
ColBr'castA .40	1	27⅜	27⅜	27⅜	....
Col G&El .10g.	41	4½	4⅜	4⅜+	⅛
Colum Pict ½g	1	17¼	17¼	17¼+	⅛
Do p 2¾.....	1	39½	39½	39½—	⅛
Coml Credit 3..	3	39¼	39	39¼+	⅛
Coml Inv Tr 3	9	41¼	40⅜	40⅝	....
Coml Solv .60g	16	15¼	15	15	— ⅛
Com & Southh..	25	1	1/16	⅝	⅝ ....
Do p 4⅜g.....	3	83	82⅜	83	....
Com Edis 1.40	10	26	25⅝	25⅝—	⅛
Cong-Nairn 1..	2	23¼	23¼	23¼—	⅛
Consol Cigar 2g	5	23	22⅝	22⅝—	⅛
Cons Cop .20g	11	3⅜	3⅜	3⅜	....
Cons Edis 1.60	54	21⅝	21⅜	21⅝—	⅛
Do p 5.....	3	104¼	104¼	104½	....
Con Film Ind.	7	3⅜	3¼	3¼	....
Do p 1g.....	1	18	18	18	+ ⅛
Cons Laund .60	1	9¼	9¼	9¼	....
Cons Nat Gas..	17	25⅜	25¼	25⅜	....
Con RR Cuba p	6	14	13¾	14	+ ⅛
Cons Vultee ½e	25	13⅜	13¼	13½	....
Do p 1¼.....	1	21	21	21	— ⅛
Con Coal	12	17	16¾	17	+ ⅛
Do p 2½.....	5	48	47½	48	....
Cont Corp ⅛e..	6	20⅜	20	20⅜+	⅛
Cont Can ⅛e..	11	34½	34¼	34⅜+	⅛
Cont D Fib .85g	3	11⅜	11⅛	11⅜+	⅛
Cont Ins 1.60a	8	45	44⅞	45	+ ⅛
Cont Mot .15e.	19	5⅞	5⅝	5⅞+	⅛
Cont O Del .30e	12	31⅜	31	31⅛—	⅛
Cooper B 1½g..	2	13⅜	13⅜	13⅜—	....
Copperw Stl .80	2	11⅜	11⅛	11⅜—	⅛
Do p 2½.....	.40	48	48	48	— ⅛
Corn Exch 2.40	.30	46¼	46⅛	46⅛	....
Corn Prod 2.60	6	56⅝	56⅜	56⅝—	⅛
Cor-Dub El .20e	1	17⅞	17⅞	17⅞—	⅛
Coty Internat..	9	3	2⅞	3	+ ⅛
Crane Co 1e....	6	19	18	19	+ ⅛
Do p 5.....	2	106¼	105¾	106¼—	⅛
Cr of Wh 1½....	2	21⅜	21¼	21¼+	⅛
Cr Cork&S ⅛e..	1	28	28	28	— ⅛
Cr Zellerb ⅛e..	5	16⅝	16¼	16⅜+	⅛
Do p 5.....	.30	99¼	98⅝	98⅜—	⅛
Crucible St 3g.	2	30¾	30⅝	30⅞—	⅛
CubaRR p.....9.20		23⅜	23¼	23⅜—	⅛
Cub-Am S .40g	9	12	11¾	11⅞—	⅛
Cudahy Pack..	3	25⅝	25⅜	25⅝+	⅛
Cuneo Press 1½.	1	24¼	24¼	24¼+	⅛
Curtis Pub	40	6	5⅝	5⅝	....
Do pr p 3.....	1	43¾	43¾	43¾+	¼
Curtiss-Wr ¼g..	13	5⅞	5⅝	5⅝—	⅛
Do A 2.....	4	16⅞	16⅞	16⅞—	⅛
Davega St ½g..	1	6⅜	6⅜	6⅜+	⅛
Decca Rec 1a..	3	24	23¾	24	+ ⅛
Deere&Co 2g....	6	38¼	38¼	38½+	⅛
Del&Hudson	26	22⅞	22¼	22½—	....
Del Lack&W....	37	8⅝	8¼	8½—	⅛
Det Edison .30e	5	18⅞	18⅜	18⅝	....
Devoe&Ray 1..	20	33	33	33	....
Dia Match 1⅓..	1	32	32	32	+ ⅛
Do p 1⅓.....	1	30⅜	30⅜	30⅜+	⅛
Dia T Mot 1⅛g	4	14⅜	14⅜	14½—	....
DistCor-S 2.25h	3	29	28⅝	29	+ ⅛
Dixie Cup A 2½	1	44⅜	44⅜	44⅞—	....
DomeMin 1.60h	1	22⅜	22⅜	22⅜—	⅛
DouglasAirc 5e	16	52⅜	52	52⅜+	⅛
Dow Chem 3....	5	121	121	121	....
Do p 4.....	2	108⅜	108⅜	108⅜+	⅛
Dresser Mfg 2g	5	29⅜	29½	29½	....
Dunhill Int....	4	10⅞	10⅜	10⅜—	⅛
DuplanCor .80g	1	12	12	12	+ ⅛
duPont deN¼g	7	130¼	138¾	139¼+	⅛
EaglePicC .60g	5	11¼	11	11⅛	....
Eastern Air L..	6	37	37	37	....
EasternRM .10g	1	7⅞	7⅞	7⅞—	⅛
EastmanKoda 5	1	161	161	161	....
Eaton Mfg 3..	3	42⅜	42¼	42⅜+	⅛
EdisBrosS .80a.	2	18	18	18	— ⅛
ElAuto-Lite ⅛e	4	30⅜	30⅜	30⅜	....
Elec Boat ¼e..	3	10⅜	10⅛	10⅜	....
El Power & Lt	15	4¼	4¼	4¼	— ⅛
Do 6 p.....	4	86⅜	86½	86⅜—	1¼
Do 7 p.....	6	91½	90¾	91¼—	⅛
ElStorageBat 2	2	42¾	42	42¾+	⅛
ElPasoNG 2.40.	5	29½	29⅜	29⅜+	⅛
Endicott-J p 4.	.40	104¾	104¾	104¾+	⅛
EngPub Service	50	12¼	12	12⅛—	⅛
Do p 5.....	3.30	94¾	94	94	— ⅛
Do 5½ p 5½..	1	97	97	97	+ ⅛
Do 6 p 6.....	.90	98½	98	98¼+	⅛
Erie R R 1st....	11	12¾	12¾	12⅞—	⅛
Do ct 1s....122		12¾	12¼	12⅜—	⅛
Do p A 5.....	7	54⅜	54	54	....
EurekaVCle ⅛e	4	7¼	7	7	— ⅛
Evans Products	16	12¾	12	12	— ⅛
Ex-Cell-O 2.60.	3	25⅝	25⅜	25⅝+	⅛
ExchangeB .15e	1	3¾	3¾	3¾	....
FairdoSugar 2	3	22⅜	22⅜	22⅜—	⅛
Farns Tel & R.	21	12⅜	12½	12⅝—	⅛
FedM&S ⅛e....	2	20¼	20¼	20½	....
FedMotTruc .40	11	5⅜	5⅜	5⅜+	⅛
FedDStrs p 4¼.	50	95	95	95	— 1
FidPFireI 1.60a	2	46½	46⅜	46½+	⅛
FirestT&R ⅝e.	4	39⅜	39⅜	39⅜	....
FirstNatStr 2½	5	38½	38½	38½	....
Flintkote .90g.	12	20⅜	20⅛	20⅜+	⅛
FlorenceStove 2	1	34½	34½	34½—	⅛
Follansbee Stl.	2	7⅜	7⅜	7⅜+	⅛
Do p.....	.30	52	51	51	— 1
FoodFair Strs 1	1	13	13	13	....
Foster Wheeler	41	18⅜	18	18¼+	⅛
Do 6 p 1½....	.30	21⅛	21¼	21½—	⅛
Francisco Sug.	2	14	14	14	— ⅛
FruehaufT .40e	1	30⅜	30⅜	30⅜+	⅛
Do p 5.....	.10	108	108	108	— 1
Gabriel Co 1..	3	3⅜	3⅜	3⅜+	⅛
GairRobert .30g	7	3⅜	3¼	3¼	....
GamewellC ⅛e.	40	26¼	26	26	— ⅛
GarWoodIn .40	4	4⅜	4⅜	4⅜	....
Gaylord Con ¼a	1	13⅜	13⅜	13⅜	....
GenAmInves 1g	2	10⅜	10¼	10⅜	....
GenAmTran ⅝e	2	45½	45⅛	45⅝—	⅛
GenBaking .15e	8	8	7⅞	8	+ ⅛
GenBronze .60g	6	9⅝	9⅜	9⅝+	⅛
Gen Cable	1	5	5	5	....
Do p 1⅛k.....	1.10	90¼	89⅜	89⅜—	⅛
Gen Cigar 1....	2	28⅜	28⅜	28⅜	....
Gen Elec 1.40.	42	35⅜	35¼	35½—	⅛
Gen Foods 1.60	10	43	42⅜	42⅝—	⅛
Gen G & El A	4	2⅜	2¼	2¼	....
Gen Mills 4....	1	104¾	104⅝	104⅜—	⅛
Do 5 p 5.....	.40	131	130	131	+ 1
Gen Motors ⅝e	38	54¼	53⅞	53⅞—	⅛
Gen Out Adver	1	6¼	6¼	6¼	....
Gen Pree Ez 1	10	20	19⅝	19⅝+	⅛
Gen Ry S 1½e	1	22¾	22⅜	22⅜—	⅛
Gen Real & Ut	1	1¼	1¼	1¼	....
Gen Shoe ⅛e..	3	17⅜	17⅛	17⅜	....
GenSC p 1⅛k..	1.10	85	84¼	84¾	....
Gen Tel 1.60..	3	23¼	23¼	23⅜+	⅛
Gen Tr&Rub 1g	2	20⅜	20⅜	20⅜+	⅛
Do p 4½.....	1.60	99	99	99	....
Gill Sad .70g	10	9¼	9¼	9¼+	⅛
Gillette Safety	26	13⅝	13⅜	13⅝+	⅛
Gimbel Br .15e	6	12¼	12¼	12¼	....
Glen Alden Co.	5	13⅞	13¾	13⅞+	⅛
Gobel A 1.40a..	10	112⅜	112¼	112⅜+	⅛
Goebel Brew .20	3	3	2⅞	2⅞—	....
Gold&Stk Tel 6.	.20	100	100	100	+ 2
Goodr B F 2e..	5	41⅛	41¼	41½+	⅛
Goodyear T&R	4	103⅛	103⅛	103⅛	....
Goody T&R ⅛e	7	37⅞	37⅜	37⅞+	⅛
Do p 5.....	2	108	108	108	....
Gorham Inc 1..	1	9	9	9	....
Gotham Hos ⅛g..	10	2	1⅞	1⅞—	⅛
Grand Union ..	1	5⅜	5⅜	5⅜	....
Granite City..	34	9⅛	9⅛	9⅛	....
Grant W T 1.40	3	36½	36	36½+	2
Do p 1.....	1	24	24	24	....
GtNorIOre ct 2g	10	15	14⅞	15	+ ⅛
Gt Nor Ry p 2g	67	30⅜	30	30¼+	⅛
Gt W Sug p 7..	.70	146	145⅝	146	+ ⅛
Green H L 2a..	1	44	44	44	+ ⅛
Greyh Cor 1....	7	21¼	21	21¼	....
Gr Air En 1⅛g	1	11⅞	11⅛	11⅝+	⅛
Guantan Sug ..	11				....
Do p.....	.60	135	134	134½—	⅛
Gulf MobOhio..	36	10¼	9¾	10	— ⅛
Do p 5g.....	11	45	44¾	44¾	— ⅛
Gulf Oil 1a.....	2	45½	45¼	45⅜	— ⅛
HackW p A 1⅜..	40	35	35	35	— ⅛
Harb-Walk p 6..	10	143	143	143	....
Hayes Ind ¼e..	3	7	7	7	....
Hayes Mfg	1	2⅜	2⅜	2⅜	....
Hazel-At Gl 5.3..	30	100¼	100	100⅛—	⅛
Herc Motor 1..	3	24½	24¼	24½—	⅛
Herculan Corp 1.	4	30⅜	30⅛	30⅜—	⅛
Hehn&Fink 1.40	1	19	19	19	+ ⅛
Lerner Str 2¼..	2	37	36⅞	37	....
Lib-O-F Gl ¼e..	2	44	43¾	44	— ⅛
L McN&L .45g..	12	7⅜	7¼	7¼	— ⅛
Ligg&My B 3a..	2	71½	71	71	— ⅛
Lima Locom 2..	7	39⅛	39¼	39¼	— ¼
Link-Belt 2....	1	38⅛	38⅛	38⅛	....
Llq Carbonic 1a	4	22⅞	22⅝	22⅞+	⅛
Lockhd Aire 2..	65	17⅜	17	17⅜+	⅛
Loews Inc 2a..	5	58⅞	58½	58⅞—	⅛
Lone St Cem 3	10	47	46½	46⅝—	⅛
Long-B Lbr A..	6	10¼	10¼	10¼	....
Loose-W Bis 1..	5	29¼	29¼	29¼—	⅛
LorillardP 1.20g	8	18⅛	18	18	+ ⅛
Louis & N Sc..	4	79⅜	77⅝	78⅝—	⅛
MacAnd&F ⅓e..	1	27	27	27	....
Mack Truck 3g	6	35¼	35	35¼+	⅛
Macy R H 2.....	7	29	28¾	29	+ ⅛
Mad Sq Gar....	4	15¼	15¼	15¼+	⅛
Mag Cop ⅛e...	8	16	15⅝	15⅝—	⅛
Manati Sug....	16	7⅜	7¼	7⅜	....
ManOExpl .05x	1	2⅜	2⅜	2⅜	....
MarineMid .08e	6	6¼	6¼	6¼	....
MktStRy pr p.1.30		15⅜	15½	15½—	⅛
Mar Field .80..	2	13⅜	13⅜	13⅜	....
Martin G L 3g..	16	18¼	17⅞	17⅞	....
Martin-Parry ..	3	6⅝	6¼	6¼

HOW TO RECKON DEALS IN ASSETS FOR TAX RETURN

First, Fix Basis to Figure Profit or Loss.

(This is the final article of this series.)

[Copyright: 1944: By The Chicago Tribune.]

In order to measure the gain or loss from the sale or exchange of property the taxpayer must first determine the "basis" of the property. The gain or loss is the difference between the basis and the net proceeds from the sale or the value of the property received in exchange.

The amount paid for the property by the taxpayer is the basis in most cases. For example, the cost would be the basis for securities.

In other cases cost would have to be adjusted for such things as additional capital investment, or for depreciation. An example would be a building from which rental income is received. The original cost to the taxpayer would be adjusted for depreciation allowed or allowable, whichever is the larger, and for any improvements or betterments. The resulting basis would be called the adjusted basis.

Must Figure Depreciation.

If the taxpayer took more depreciation in some prior years than was properly allowable, but the charge was not disallowed, the full amount deducted would be used in determining the adjusted basis. If he failed to take the full allowable depreciation during the period of his ownership, he must nevertheless deduct the full allowable depreciation in arriving at the adjusted basis.

Thus, an owner of rental property may never have deducted depreciation in computing his annual income tax, but when he sells the property the full amount of allowable depreciation must be taken into account to establish a basis on which his gain or loss can be determined.

No depreciation would be allowed in establishing the basis of a personal residence, but adjustment could be made for additions and betterments during the period of the owner's occupancy.

A different rule may have to be used in determining the basis of property acquired before March 1, 1913, depending on whether a gain or loss is involved. The basis for determining a gain is the cost or other basis adjusted for depreciation to March 1, 1913, or the fair market value as of March 1, 1913, whichever is larger. Further adjustments would be made for subsequent years. In determining a loss on property acquired prior to March 1, 1913, the fair market value on that date would not be taken into consideration and the basis would be the cost, or other basis, with adjustments.

When Property Is Wages.

The basis for property received by bequest, devise, or inheritance is the fair market value on the date of the decedent's death, even tho title did not pass to the legatee until later. Adjustment would be made, of course, for subsequent depreciation and for additions and betterments made by the legatee, if the property was real estate.

The basis of property received in payment for services rendered is the fair market value on the date received.

If property was acquired prior to Jan. 1, 1921, as a gift or by a transfer in trust, the basis is the fair market value at the time the gift or transfer was made. On property received as a gift on or after Jan. 1, 1921, the basis in determining a gain is the same as it would be in the hands of the previous owner who did not acquire the property by gift.

GETS SYMPATHY OF JUDGE; HAVE SAME TROUBLES

Harry Prizant of 4564 N. Central Park av., found a ready listener yesterday when he appeared before Judge Samuel Heller in Shakespeare av. court to complain that Abraham Abaum, owner of a public garage at 3727 Lawrence av., left automobiles in the street when the garage was crowded.

"I am a regular customer of the garage and pay rent by the month," Prizant said, "but six times in the last two weeks there has been no room for my car."

Judge Heller, who keeps his own car in the same garage, said he recently had found it covered with snow. He issued a warrant charging Abaum with obtaining money under false pretenses.

SPLIT DEVELOPS WITHIN CHICAGO LIBERTIES GROUP

A schism has developed in the ranks of the Chicago Civil Liberties committee which, it is charged, is due to the recent attempt of communistic "fellow travelers" to wrest control from the moderates. The difference resulted in the withdrawal by Dr. John A. Lapp, head of the so-called moderates, of his candidacy for reëlection as chairman of the organization, and what is regarded by observers as a victory for the "fellow travelers." The contest allegedly arose over the "fellow travelers" attempt to "take over" functions of the Conference on Racial and Religious Discrimination.

Horse Sense Answers

1. Coke.
2. Tailback.
3. Absent.
4. Yellow.
5. Longing.
6. Leghorn and Minorca are egg producers. Brahma is a meat chicken, while the Rhode Island Red and Plymouth Rock are both general purpose fowls.

SCREAMS, THEN MORE SCREAMS ROUT INTRUDERS

The persistent screams of Mrs. J. A. Obermaier put to hasty flight two hoodlums, one carrying a gun, who attempted to hold her up yesterday in her home at 1047 Ashland avenue, River Forest.

The men, dressed as mechanics, drove up in front of the Obermaier house in a green truck, which bore a sign reading, "Gas Burner Repairing." They identified themselves as gas repairmen, and said they wanted to correct or repair the gas meter in the house.

Mrs. Obermaier led them to the basement, where one man drew a gun. Then Mrs. Obermaier began screaming. The men, startled, fled up the stairs. She followed, screaming. They pushed her down a short flight, but she ran after them, still screaming. The robbers ran into the yard and drove off in their truck, leaving her still screaming.

It's All Chinese to Cops, So All Chinese Are Freed

Twelve Chinese were freed of gambling charges by Judge Gibson E. Gorman in South State st., court yesterday when Policemen Charles Lindstrom and John McMahon testified they did not know what game, if any, the men were playing. The raid by Central police was made on a room at the rear of a fruit store at 422 S. Clark st. Thursday. Joe Chung, 64, 420 S. Clark st., and conditions in a six state area as were booked as keepers. The sum of $20.20 which the police said they found under a table was donated to the Service men's center.

STRICKEN IN STORE: DIES.

Mrs. Cora Koenig, 59, of 4014 Clarendon av., suffered a heart attack yesterday in a drug store at 801 Irving Park rd., and was pronounced dead at the American hospital.

WANT AD INDEX

	Page.	Col.
Auction Sales	21	8
Automobiles—		
Automobiles for Sale	23	1
Auto Repairing and Equip.	23	7
Auto and House Trailers	23	6
Autos to Rent	23	6
Loans	23	7
Trucks, Trailers, Tractors	23	7
Wanted	23	4
Aviation	23	7
Barter and Exchange	23	8
Board and Lodging [See To Rent—Rooms, Room and Board.]		
Boats, Yachts, Etc.	23	7
Building Material	23	8
Heating, Plumbing Equip.	22	7
Business Opportunities	22	7
Business Service	22	7
Manufacturing	22	7
Wanted	22	7
Business Personals	21	3
Business Directory	22	8
Cameras and Optical Goods	23	8
Clothing, Furs, Etc.	21	8
Collections	23	7
Dancing Schools	22	6
Death Notices	11	2
Dogs, Pets and Equip., Miscel.	23	7
Dressmaking and Millinery Schools	23	8
Financial	22	6
Fuel—Oil, Coal, Wood	23	6
Help Wanted—Omitted today. Please see note on page 23.		
Horses, Harness, and Wagons	22	8
Hotels and Apartment Hotels	21	6
Home Furnishings and Furniture	21	4
Home Furnishings Wanted	21	5
Household Appliances	21	5
Instruction	22	6
Jewelry, Old Gold, Etc.	21	8
Legal Notices	21	5
Loans—Personal and Business	22	8
Lost and Found	21	3
Machinery and Equipment	21	3
Wanted	21	3
Miscellaneous—		
For Sale	21	3
Monuments and Mausoleums	12	5
Mortgages [See Real Estate Loans]		
Motorcyles and Bicycles	23	7
Moving and Storage [See Business Directory]		
Musical Instruments	22	8
Office Furniture and Devices	21	5
Painting and Decorating [See Business Directory]		
Parcel Post and Express	23	7
Patents, Patent Attorneys	23	7
Personal	21	2
Pianos [See Musical Instruments]		
Poultry, Chicks, and Equip.	22	6
Printing Mach'y & Supplies	22	8
Radios, Supplies, and Service	21	8
Real Estate—		
Apartment Buildings	22	1
Business Property	22	2
Houses	22	3
Farm Lands	22	5
Industrial Properties	22	6
Loans, Mortgages	22	7
Miscellaneous	22	8
Resort Properties	22	5
Suburban	22	3
Vacant	22	4
Wanted	22	6
Sewing Machines [See Household Appliances]		
Situations Wanted	23	8
Sporting Goods	23	7
Store and Bar Fixtures	23	6
To Rent—		
Apartments	21	7
Apartments and Rooms to Share	21	6
Furnished Apartments	21	7
Housekeeping Rooms	21	6
Houses [City and Suburban]	21	6
Industrial Properties [See Real Estate]		
Resort Properties	21	7
Rooms, Room and Board	21	6
Stores, Offices, and Shops	21	7
Travel	23	8
Schools—Men	23	8
Trade Schools—Women	23	8
Typewriters and Supplies [See Office Furniture and Devices.]		
Undertaking	12	5
Vacuum Cleaners [See Hshld. Appl.]		
Wanted—To Rent Apartments	21	7
Industrial Properties [See Real Estate.]		
Rooms	21	8

PERSONAL

HAVE purchased Ben's Food Store at 459 E. 71st st.—Not responsible for debts contracted by any other than myself. FREDRICK CLARK, 459 E. 71ST-ST.

HAVE sold my interest in the Traders Press; responsible for my own debts only after 28th February, 1944. John J. McCord, 3019 Wilton-av.

DISSOLVING partnership with Mr. Louis De Vries. Responsible for my own debts only. Berger Epdahl, 4824 W. 91st-place.

SOLD delicatessen store, 212 W. Marquette-rd. Responsible for my own debts only. MR. AND MRS. JOSEPH BARNO.

NOT responsible for debts contracted by any one but myself. Kenneth Johnson, 5109 W. 31st-st.

NOT responsible for any debts contracted by any one but myself. Cosimo Caccavari, 2427 W. Madison.

PURCHASED delic. store at 224 W. 60th. Not responsible for debts prior to Feb. 16th. J. H. DAGGY, 238 W. 69th.

HAVE bought Ohio theater; not responsible for debts prior to Feb. 10. Eugene Lambalot, 653 N. Cicero.

NOT responsible for debts contracted by any other than myself. WALTER SNELL, 653 BUENA-AV.

ANY one knowing the whereabouts of John Hayes, formerly of 2408 S. Blue Island-av., please call Vin. 7484

NOT responsible for debts contracted by any other person than myself. Joseph John Kirkilas, Jr. 7034 S. Fairfield.

ONLY responsible for debts contracted by myself. Harry Mylnlec, 3015 48th-court, Cicero, Ill.

RESPONSIBLE for my own debts only. Phillip S. Sahlberg, 5011 Chase, Skokie.

RESPONSIBLE for my own debts only. Raymond Kahn, 28 Wash.-blvd., Oak Pk.

RESPON. for my debts only. Andrew D. McGrath, 2851 Everett-st., Blue Island.

ZOE—Please call me at once. Will not return you to hospital. Love, Booker

CORINNE: We are heartbroken; let us know if you're all right. Mother and Dad.

HATTIE GREEN—Contact Mrs. Starkie. 5461 W. Division-st., immediately.

ADELINE—CHILDREN ARE BOTH SICK. CALL ME. DR. HAINES.

O. P. FRANK—Please call Plaza 6495 and ask for Mr. Butler personally. A. B. B.

RESPONSIBLE for my own debts only. Joseph Riha, 1545 Roscoe-street.

TRAVEL

WEST—FREE MEALS, FREE PILLOWS EAST—FREE PILLOWS, NO MEALS.

	O. W.	R. T.
LOS ANGELES	$34.85	$58.40
San Francisco	36.50	60.50
St. Louis	3.95	5.95
Dallas	13.20	22.45
Oklahoma City	11.05	18.80
New York City	12.05	19.75
Phoenix	29.65	53.40
San Antonio	19.25	34.65
Pittsburgh	6.50	11.90
Boston	14.25	24.90

ALL-AMERICAN BUS LINES
MAIN DEPOT AND TERMINAL
514 S. WABASH. Wabash 8300.
TICKET OFFICES:
4702 South Park. Drexel 3888.
174 N. State. Dearborn 9407
Hammond Bus Depot. Hammond 3390

DRIVING '39 Cadillac Los Angeles, leave Feb. 21, have like new tires, take 4 share expenses. Des Plaines 586-J.

'41 Buick to Dallas, Texas—Leave Saturday or Sunday. Take 2. Call Bayport 5907 between 10 and 11 a. m. Saturday.

LEAVING for Los Angeles Friday. Take 3. New car. Calumet 4724, Apt. 109.

3 MEN want transportation West; leave Sun. or Mon.; share exp. Hum. 0510.

LEAVE Wed., Feb. 23d, for Carlisle, Pa.—Take man; share exp. Fb. Nevada 2372.

DRIVING to California—Take 3; share expense. Edgewater 2452.

— MACHINERY AND EQUIPMENT —
For Sale

FOR SALE—1 No. 5 Foster turret lathe, motorized with 3 phase, 3 H.P. motor. Bar feed attachments and collets, also 10" 3 jaw universal chuck. Completely tooled for jobbing work except for die head. Many extras. Price $2,250.00 F.O.B. our plant. Gateway Machine Tool Co., 140 Rouse-st., Beloit, Wis. Phone Beloit 931.

TANKS

4,000 gal., ¾" steel, dished heads....$450
5,000 gal., ¾" steel, dished heads....$650
7,500 gal., ¾" steel, dished heads....$714
Steamed, recondit. Also oil pumps, meters, pipe, etc.
Wanted used tanks, 1,000 to 15,000 gal.
MOSBECK OIL EQUIPMENT, Hyd. 1032.

NUMBER 1 M. D. mill, $300. 14x6 M. D. lathe, $475. 16" M. D. shaper, $650. Alligator shear, $150. 6x6 Curtis air compressor, $100. No. 6 Whitney hand shear, $25. 14 and 4 jaw chucks, die heads. Sell out misc. and equip. Clinton Warehouse, 5820 S. Woods-st.

2-5 SPINDLE Davenport automatics, rebuilt; underneath motor drive; No. 55 Acme automatic, motor driven; 14 Waterbury-Farrell screw slotters, rollers, and threaders.
W. L. STEEGE MACHINERY CO.,
100 S. Jefferson. Canal 2823.

FOUNDRY—Grey iron; complete with bldg. and supplies. Equipment like new. Formerly owned by U. S. Navy, used as school or experimental setup. Located 200 miles from Chicago and can easily be moved anywhere. Price $10,000.
Wilmer, 3400 W. Armitage, Bel. 5400.

SEMI-AUTOMATIC weighing, filling, carton sealing and packaging machinery; pulverizing machine for fine grinding of chemicals or foods; 2 Bostitch stapling mach. L. Carlton Merts Chemical Co., 1638 S. Normal. Can. 7158.

1½" BARDEN & Oliver hand screw machine, 6 stop, oil pan, pump and bar feed. Will sell or trade for 4-5" O. B. I. or B. G. punch press. Monroe Acme Co., 215 N. Aberdeen.

ACMES—3 No. 53; 1 No. 5b. flish serial numbers. Lot price, $3,400. Also 1 Davenport auto., air, driven, comp. rebt. STEEGE, 100 S. Jefferson. Canal 2824.

TWO practically new Kieckhefer Elevators, 6,000 lbs.; 8'x10' cage; steel doors; for five floors. JOSEPH BEHR & SONS, INC., Rockford, Ill.

NEW and rebuilt heat treating furnaces, melting pots. Pemco Engineering Co., 3747 W. DIVISION. BELMONT 6228.

TIME CLOCKS — JOB AND PAY ROLL. ELECTRIC AND 8 DAY CLOCKS. Quirk, 1166 W. Madison. Mon. 8373.

BROWN-Sharpe auto. 1—O. G. and 1—O.D. 6.; No. 2 Lablond Univ. tool cutter grndr., 6 in. old. Norton Eng., 745 W. Van B.

50 IN. blower, motor drive; 40 h. p. A. C. 36 in. intake. American Machinery Exchange, 2044 W. Lake-street.

AIR COMPRESSORS—All sizes; new and used; ¼ to 15 h. p.; for prompt delivery. NATIONAL, 1015 S. State. Wab. 2770.

LEAD and tin smelting oven.
Superior Electrical Industries,
1259 S. CAMPBELL.

MACHINERY, templates, stock, tools for making, finishing cut-out wood letters and displays. Address F 304, Tribune.

MOTOR patrol A. W. 88, bulldozers, gas and diesel, front end loader, shovels, cranes, 6 whl. dump trucks. Rad. 8382

ONE BENCH LATHE.....$125
CALL GREENLEAF 8740.

NEW and used air compressors—¼ to 10 h. p. Prompt del. Bernard, Pt. 4224.

BLOWERS, fans, exhausters—Used, rebuilt. Gen. Blower, 405 N. Peoria. Mon. 0244.

TOOL and cutter grinder—Direct from factory; immediate delivery. Superior 9610.

5X6 SIMPLICITY straight O. D. grinder. Merrimac 3216.

SNOWPLOW—10 ft. blade; cheap. Seeley 1040.

NO. 4 CINN. horiz. mill, geared hd.; hvy. duty. S. F. D. L. McDonald, Elgin 4010.

7 in. Skillsaw in metal carrying box, 405 S. 7th-av. Maywood 1782.

Wanted

WE need D. C. motors—110 and 220 volts, all sizes and makes, modern design; also A. C. motors and generators, M-G sets, fans, blowers, speed reducers.
ARTHUR WAGNER CO.
1436 W. Randolph 7. Monroe 7409.

LAUNDRY machinery—New or used; capable of handling 150 to 200 lb. loads. Washer extractor, tumbler ironer. Must be motor driven and gas heated for private use. Will pay cash. Call Mr. Neimira, Ked. 7000.

VERTICAL Mill—Will buy or rent a Bridgeport turret mill with high speed vertical attachments or any other make on that order if possible; private party. Columbus 9670. H. A. Leonardson.

WANTED—STL. LOCKERS
Approx. 100—12x15x72". Call Mr. Haviland, Johnson & Johnson, Forts. 6400.

WANTED — De-greasers and de-greasing equipment; automotive. Warshawsky & Co., Calumet 6800.

WANTED—20", 24", and 26" indry. extractor. Must also gas htd. tumbler or wood cyl. washers or washer frames. Bel. 1061.

LATHE 12"-16", punch presses No.1-No.5.
Superior Electrical Industries.
1259 S. CAMPBELL.

WE WANT BLOWERS, FANS, exhausters—Used; all types; top prices. We rebuild. Gen. Blower, Co., 405 N. Peoria. Mon. 0244

WTD. — Counting scales, platform scales. Beckman, 2441 N. Pulaski. Alb. 0006.

USED MACHINERY WANTED
TOP PRICES PAID. HAYMARKET 4676.

WANTED to buy or rent—Wood saw, gasoline driven, heavy duty. Van 7106.

WANTED—TIME CLOCK.
SELEY 1847

WANTED—Router, high speed drill press, cut off saw, small table saw. Mul. 8205.

LARGE OR SMALL MACHINERY AND MOTORS WANTED. HAYMARKET 2334.

WTD. to buy 2 6,000 or 8,000 gal. tanks with htg. coils. Address M X 344, Tribune.

WANTED—Used copper tanks, from 100 to 2,000 gal. cap. Address M X 280, Tribune.

LOST AND FOUND

BILLFOLD lost—Black leather; currency, army discharge papers; rew. Che. 1014.

BRACELET, Russian Silver, Egyptian figures on Wabash-av. Reward. Sickle 4264.

CHANGE nurse lost—Small, containing pr. of oxford glasses, vicinity of Granville and Sher.-rd., Feb. 16. SHE, 7891.

CHILD'S glasses lost—Near Ridge and Greenleaf; reward. Briargate 0023.

COAT lost—Leopard fur in box. Reward. Phone Wab. 8411. Rm. 632. 830 Hotel.

COAT lost—Navy blue suit jacket; Wed. evening Feb. 16. Reward. Berkshire 7737.

COCKER spaniel lost—Black, male, 9 mo., vicinity 78th and Cottage Grove, Feb. 6; name "Prinnie"; reward. Rad. 6744.

DOG lost—Male Boston terrier, bulldog; mostly white with tan marks; $100; reward; no questions asked. Eng. 10229.

DOG lost No. side—Female Dalmatian; black and white spots. Name Dutchess. Reward. Univ. 6266.

DOG lost—English Pointer, male; North Shore hospital tag; answers to name "Duke." Reward. Glenview 440.

DOG lost—Irish Setter female, 8 mos. old, on N. W. Side. Reward. Mul. 7906.

DOG lost—Irish setter; red female; on Southside Feb. 7; $40 rew. Cal. 1330.

DOG lost—Black cocker; child's pet; "Duke"; Rogers Pk.; rew.; Briar. 3497.

DOG lost—Pekingese, tan, male; vic. Montrose and Racine. Reward. Sun. 9121.

DOG lost—Black-white; long haired ter.; ears erect; N. W. side; rew. Merr. 5813.

DOG lost—Black Labrador, female, tan collar, vic. Belmont-Austin; rew. Berk. 6091.

DOG lost—Security, blk. female (Topsy); reward, $950 bills. Baird & Co. 0140.

MUFF lost—Persian lamb; in Bismarck Hotel; contents of great sentimental value; liberal reward for return; no questions asked. Return to personnel dept., Bismarck Hotel.

PURSE lost—Thus. in Chatan Field. Keep money but return purse and cig. case. Call Ave. 4839.

PURSE lost—Cont. iden. cards, glasses, pen, school milk money. Rew. Pal. 1626.

RING lost—Platinum diamond containing emerald cut diamond and two baguette diamonds. Vicinity Ashland-av. and Estes. Reward. Umbright, Wabash 6400.

SUITCASE lost—Small, with 2 pr. dancing shoes, leggings, hat. Reward. Key. 8071.

WALLET lost — Vic. Irving-Cicero; keep cash. PLEASE, Pet. cards. Rew. Cal. 9465.

WRISTWATCH lost—Lady's octagon; Illinois movement; at Grand Central station, Feb. 17; reward. Call Buc. 0300 Apt. 302.

WRISTWATCH lost—Lady's Gruen curvex, vic. Ashland, Monroe, or Arden. Rand. 0767. Reward.

WRISTWATCH lost—Pink gold Wittnauer. Wed. around 3. Reward. Call Rand. 2897.

WRISTWATCH lost—Lady's, betw. Clark-Division and vic. Humboldt Pk.Fra. 0960.

MISCELLANEOUS
For Sale

5,000,000 ¾" TUBULAR spit rivets, 5,000,000 assorted tubular rivets, 50,000 pcs. ¾" Masonite 9"x17". No priority.
Address F 308, Tribune.

CORRUGATED CARTONS

Many sizes available; immediate delivery; new and used. Hitherswest 8010.

2 SETS heavy folding truck garage doors; 8 track hdwe. frame, size 10' wide by 8' high, used; good. Boul. 1344.

STEEL for sale—70 ton 11 ga. H. R. P. & O. strips, 4" wide x 96" long. Mill price. Call Regent 5678.

CURTAIN stretcher—American Pinless, 54x180 inches, 22 inch extractor. Private party. But. 9665, after 4:30.

MANUFACTURER has SURPLUS CARTONS for sale—Needs certain sizes. Call daily from 9 to 12. Drexel 4268.

1,000 USED life preserver jackets—Kapok filled, $1 each. Sun., 10 to 2. Harry Wolff, 347 W. 42d-pl. Livingston 0783.

NEW and SECOND-HAND SILVERWARE. Kramer Co., 107 W. Van Buren. Har.2683

EXERCYCLE—Private party. Latest model, $275. Ph. Lon. 5155 after 1 p. m.

TYPEWRITER FOR SALE.
PHONE SHELDRAKE 8877.

LIONEL—Lge., std. gauge elec. train set; 2 engines, 1 with 2 mtrs. Aus. 3437.

HANOVIA Alpine sun lamp, perfect condition. Pullman 5531 or 9027.

CONVTR.—110 V., D. C. 2, 110 V., A. C., 200 W.; stenotype mch., exc.cond.Kil.3058.

PRIVATE party wants outboard motor. Rockwell 4738 or Cicero 6749.

ROASTER—Nesco; bird cages and stand; Shick electric shaver. Ber. 6507.

$125 SCHOLL ultra-violet ray sun lamp—Best offer? Or trade? Rep. 6299.

BUSINESS PERSONALS

MISSING PERSONS LOCATED—$10. Anywhere in U. S. Northwest Secret Service, 140 N. Dearborn. Ran. 2392

ALARM clock shortage? Why worry? We call you. Nu Fons Service. Kedzie 2868.

HOME FURNISHINGS AND FURNITURE

AFTER INVENTORY
We Find There Is
Still a Complete
Selection of Desirable
FURNITURE MART SAMPLES
AT
JOHNSON FURN. CO.
Savings Up to 60%
5 Floors of Fine Furn.
Open Daily Till 9 P. M.

DEALERS INVITED. NOTE PRICES.
7-8-9 PC. DINING RM. SETS.$49 to $189
5 PC. DINETTE SETS.....$8 to $49
10-4-7 PC. BEDRM. SETS.....$49 to $195
DAVENPORTS.....$39 to $115
STUDIO COUCHES.....Up to $59
OCCA. AND LOUNGE CHAIRS..$5 to $40
SPRINGS AND MATTRESSES..$9 to $29
ODD DRESSERS, CHESTS, BEDS, VANITIES, TABLES, MIRRORS SACRIFICED.
9x12 RUGS, ALL STYLES.....$9 to $89
TWO SHOWROOMS
203 E. OHIO-ST.
TERMS. DELAWARE 9020.
4750 WASHINGTON.
At Cicero-av. Col. 9609

DRAFTED
MUST DISPOSE OF ENTIRE STOCK
BY MARCH 1ST.
These Outstanding Bargains.
All spring parlor suites, from.....$95
Prewar bedroom sets, as low as..$59.50
Floor lamps, table lamps, from...$3.95
All spring pull-up chairs.....$12.95 up
End tables, lamp tables, cocktail tables.
Save enough to buy those extra war bonds.
ROYAL
4552 BROADWAY.

MAPLE FURNITURE
Chicago's largest display of maple furniture, "Kroehler-Wakefield," OLD COLONY MAPLE, Cushman Colonial Reproductions, Willet, Lewisburg, and other nationally known lines now on display. If you are in need of anything in maple furniture, ride out to us and save money.
WALLEN FINE FURNITURE CO.
8300 N. CLARK-ST. BIT. 2339.
Open Thursday and Saturday eves.

OUT OF STORAGE
3 Rm. Outfit, like new, $198
Parlor suite, bedroom suite, dinette set, rugs, lamps, tables, mirrors, dishes, etc. Will separate. Easy terms.
GROVE STORAGE
4301-13 COTTAGE GROVE. Oak. 7200.
Open eves. to 9. Sun. to 5. Free delivery.

IMPORTANT NOTICE—With sell to responsible party complete 3 rooms of modern, beautiful furniture; ONE MONTH OLD; bedroom, living room, dinette, table, rugs, mirrors, pictures, etc. Originally worth $480. NOW $147; terms. Open evenings. Free delivery.
MEYER'S WAREHOUSE.
455 W. 63D-ST.

FOR sale by priv. party—Moving to New York. Exquisite period furniture and furnishings for beau. 6 rm. apt. overlooking Lk. Mich. Consist of living, dining, bedrms. and reception hall. Incl. rugs, draperies, curtains, carpet, oil paintings, firepl. equip., radios, vacuum cleaner, mangle and veg. freezer and misc. items. 472 Sheridan-rd., 3d fl. Phone Greenleaf 4408.

U-s-e-d R-u-g M-a-r-t
FEBRUARY CLEARANCE
New-used sample rugs and broadloom carpets at greatly reduced prices; also linoleum.
AMERICAN PNEUMATIC CARPET CO.
3308 W. NORTH. 7439 COTTAGE GR.
MAIN PLANT, 3920 ARMITAGE.

WE HAVE THE RUGS
LARGEST RUG WHSE.; LOW PRICES.
38 9x12 Chinese, 27 Sarouks, like new, 49 new 9x12, $15-$69; Brdlm., $4 sq. yd. 287 used, new 9x12 to 12x18, $3-$89; 75 throw orient.; 250 yds carp., $1.75 up. CHECKER Cleaners Whse., 1301 W. 63d.

JUST RELEASED.
72 STORAGE LOTS
WILL SEPARATE
OR WILL SELL COMPLETE LOTS.
3 rms., can be had as low as $159.
Open Mon., Thurs., Sat. to 10 p.m.; Sun. to 5.
CITIZENS, 6231 COTTAGE GROVE.

Sold Highland Pk. Home
6 compl. rms., fine furniture incl. 3 bedrm. sets, oriental rugs, broadloom carpets, lamps, dishes, misc. articles. All excel. cond. Private. 1587 Broadview, nr. Ravinia Sta., Highland Pk. Phone 3811.

MUST BE SOLD AT ONCE
3 rm. outfit; repos.; full. guar.; will trans. fer; can be delivered. Open eves. and Sun.
MEYER'S FURNITURE WAREHOUSE.
4153 W. ROOSEVELT

3 ROOMS OF BEAUT. FURNITURE.
Original cost, $450. Sell at real bargain for unpaid balance. Terms. Will separate. Must be seen to appreciate.
JOHN MARSHALL FURNITURE CO.
1379-81 Milwaukee-av. Thurs., Sat. eves.

4 COMP. ROOMS, $119
Parlor suite, bedrm. suite, din. set, rugs, lamps, tables, mirrors, dishes, etc. terms.
Interstate Furn. Co., 3015 Lincoln-av.

REMER STORAGE SALE—EASY TERMS: PARLOR, BEDRM., DIN. FURN., $39 UP; 9x12 RUG, $15; WILTON RUG, $59; WOOL WIL. BROADLOMS $4.50 SQ. YD. 5822 N. WESTERN—DAILY 6; 2 EVES. 9

NEW AND SLIGHTLY USED
spring parlor sets; innerspring mattress; bedrm., dining sets; rugs, studio couches. Home Furn. Mart, 3660 Irving Park-rd. Cash, terms. Open Thurs. and Sat. eves.

LGT. wal. chippendale secy, desk; 2 venetian blinds, 102x57 in.; 66½x57 in.; Chinese throw rugs; beau. oil painting; Misses' clothing, 15-18 incl.; beau. skunk coat; reas. 5933 N. Hermitage. Rav.0101.

BRAND new J. Lind 6 pce. oak, beige; Utter mod. beds, coil sprgs., matts., $6.95 ea.; twin insp. studio couches, $29.75; 3 pc. bedrm. suite, $39.75. Cash-terms. Chicago Bedding Co., 2959 W. Milwaukee. Ale. 1111

FINE FURNITURE—1 full size folding metal bed, coil sprs., mattress; 2 all wool rugs, 9-12, 9x15; 1 bedrm. suite; 2 sets lined drapes; floor lamp. Dr. B. Rosen, 5543 N. Artesian.

DRESSING TABLE—2 chest drawers; sm. desk; chr.; 2 pink satin down puffs; chest; pr. Fr. chrs.; picture; many Dirigold pcs. (pobiets, etc.). Hyde Park 7112.

ASPHALT tile, Sc ft.; inlaid linoleum, 89c yd.; 9x12 carpet; linoleum, $2.95 sq. yd. Free estimate. Vic. 2894. Seniers, 2040 S. Wentworth, 3251 N. Ashland.

PRIVATE SALE.
Bedrm., dining rm., living room furn., china, rugs, casting, misc. to Open Sun. 10-6. Other times by appt. 70 Crescent-dr. Glencoe 182.

LINOLEUM LAID FREE.
Inlaid, 89c sq. yd.; 9x12 sq. yds. min. Open Thurs, Sat. eves. Marsh. 6508 S. Halsted. Eng. 0294. 4312 N. Western, Ard. 4100.

LIV. rm., din. rm., kit. furn., modern unfin. bkcases, dressers, chests, desks, miscell., radio, Vic., recorder, wash. mach., rugs. 2163 N. Mozart, 1st. fl. Open Sun. 1-5.

DRAFTED—Have Zenith console phonocombination, Singer elect. sewing mach., infant's and children's furn., bridge set, misc. household items. Div. 4485.

WESTERN Furniture Co., 4645 N. Western. Sac. $350 furn., 3 rms., $189 and up; 100% wool Wilton rugs, all sizes; ½ pr. Open dly. to 9:30, eve. ex. Wed., Sun.12-5

2 PC. bedrm. suites, $39.50—3 pc. liv. rm. suite and chr., $49.50. Open 9 to 5:30. Schwartz Bros. Stge., 7012 Stony Island.

MUST sell 3 complete rms. furn.—Elec. refrig.; gas range; etc. Ask for Hacker. Interstate Furniture Co., 3015 N. Lincoln.

LINOLEUM LAID FREE—Also stock of rugs, carpeting, asphalt tile, 1547 Roosevelt. Open Thurs. Sat. eve. Canal 1553.

100 RUGS—$15. $25 up. Parlor, bedroom sets, $50. Complete 3 room outfit, $175. RAPP STORAGE, 5746 S. ASHLAND.

8-PC. 18th cent. dining rm. suite—Duncan Phyfe bed, chr., sofa, bkcase; 1 yr. old; perf. cond.; $150. She. 2802.

2 PC. living rm. set, studio couch, sofa bed, cof. tbl., mirr., 9x12 rug—Like new. Private. 1 rear. Darling. 2239 N. Sawyer.

MOVING to California—Will sac. $2,000 dining rm.; private party. Call for appt., Lak. 1981.

MOD. 4 poster bedrm. suite; studio couch; living rm. furn.; odd tables, etc. Warner, 1744 W. Granville. Bri. 5665.

MOVING out of town—Must sell complete household—Open every day except Sun. 410 EVERGREEN, APT. 3F.

WAL. dinnette, buffet; oil painting 26x30; metal French urn, 16 in.; wal. coffee table; table-rad. 1155 Washington-bl. apt. K.

SLIGHTLY used—75 rugs; 9x12 and larger; 9x10 wls. Wilton carpet; new linoleum, all brands. 1500 W. Chicago. Mon. 5660.

9X12 ORIENTAL rug.—Was $295. Sacrifice $50. WALLACE CO., 228 S. Cicero-av.

UNCL. Rugs—9x12, 9x10, 8.3-9.5, Rug Cln. 4922 Chicago-av. Open Tu., Th., Sat. eves.

FURNISHINGS of 10 rooms out of storage—Vacant store, 6148 N. Clark.

65 9x12 CHINESE—Sarouks, ENG. 9051. CHECKER Cleaners Whse., 1301 W. 63d.

NEW and slightly used rugs—Reasonable prices. Lindblad Co., 6305 N. Western.
PAY balance due, $149, 3 rms. furn.
S. S. H. Furn. 7090 South Chicago-av.

USED RUGS—All sizes, $3 to $35. LION, 5931 W. Chicago. Open Tu., Th., Sat. eves.

REPOSS. 3 rms.—Like new; $99. tms. Eve. till 9; ADVANCE Whse., 4342 Broadway.

100—9x12 BROADLOOM rugs, $18; bedrm. sets. Real bargains. 7839 S. Halsted-st.

MUST sacrifice—3 rms. furniture $200. Orig. cost $500. Libby, 610 N. Cicero.

REAL BARGAINS in furniture and rugs—Easy terms. IRVING, 7839 S. HALSTED.

10 VAN loads fine used furn.—Cheap; tms. Tues., Thurs., Sat. till 9. 2557 N. Clark.

RUG—Wilton 9x12—$18. Small rugs, $2. Comb. desk and bk.-case $10. Mon. 5239.

PRE-WAR maple bdrm. set—Used 1 mon. Innerspring matt. Finest qual. Rav. 7778.

ALL kinds of used furniture, stoves, rugs, etc.; wkdays. only. 6730-42 Cottage Gr.

FURNITURE, rugs, lamps, bed, piano. Gd. condition. 3748 Addison, Irving 3571.

LEAVING town—Living rm., dining rm. furn.; also bedrm. set, etc. Bit. 4259.

LIVING rm. set—2 pc.; buffet, coffee table, pullup chair. Pensacola 9694.

REFRIGERATOR—Electric; baby washer; white t. t. stove; like new. Div. 1949.

ROOM heater—6 rm. oil burner. 3 drums for sale; gd. cond.; reas. Berk. 2992.

IRONER—Thor gas-electric; 42 in. long; pr. $35. Staar, 6614 N. Drake.

ROOMING hse. furn.—Roll-a-ways, stoves, dressers, rugs; reasonable. 4438 N. Malden.

BABY Buggy—All steel frame; collapsible; pract. new; reas. Plaza 5140.

HOME FURNISHINGS AND FURNITURE

DON'T WAIT
Buy now and save during our huge clearance sale of fine furniture and rugs
EASY, CONVENIENT CREDIT TERMS.
Repossessed parlor sets.....As low as $25
Sample parlor sets.....As low as $45
3 piece bedroom sets.....As low as $39
Kitchen sets, all kinds.....As low as $18
Studio couches.....As low as $25
Rugs, all sizes.....As low as $25
Sample dining room sets....As low as $29
3 ROOM OUTFIT, slightly used.....$169
3 ROOM OUTFIT, sample groups...$229
NELSON BROS.
OUTLETS
North: 4840 Broadway
South: 6910 Cottage Grove
Open Tu., Thur., Sat. to 10 p.m.; Sun. 5.

OPEN MON.: 9 A. M. TO 9:30 P. M.
SAVE UP TO 60%
MANUFACTURERS' CLOSEOUTS AND FURN. MART SAMPL

REAL ESTATE—APARTMENT BLDGS.

South Side

NOW IS THE TIME

INVEST YOUR SURPLUS CASH.
We submit for your consideration a few of the many good income properties under our control and invite you to call at our office for more complete information. Our office will be open Saturday until 5:30 p. m. and Sunday from 1:30 until 5 p. m.
Come in and get acquainted.
2 APT. BUILDINGS.
7044 Vernon-av., 6-6 rooms......$9,500
7430 Michigan-av., 6-7 rooms......$9,500
8150 Peoria, 6-6 rooms..........Offer
3 APT. BUILDINGS.
7319 Yates, 5-5-5 rooms.........$15,800
7928 Ingleside-av., 6-6-6 rooms..$19,000
4 APT. BUILDING.
7157 Langley-av., 4-4-4-4 rooms.$15,750
6 APT. BUILDING.
7300 Vernon-av., 4-4s and 2-5s.$23,500
18 APT. BUILDING.
47 to 57 E. Marquette-rd.........$52,500
SUTTON & PETERSON
Sales—Management—Insurance—Loans.
8126 Cottage Grove-av. Triangle 6218.

INVEST IN THE FUTURE AT YESTERDAY'S PRICE.
This 7 apt. bldg. is one of the best buys we've had in a long time. Priced for quick sale at $19,500: English basement type bldg. 3-5s, 3-4s, and 1 basement 4 rm. apt. Phone Wagner, Radcliffe 7300.
DONALD F. MOORE, 7748 S. ASHLAND

Cor. Normal-pky.-Stewart
One of the best apt. bldgs. in Chicago. 15 apts., 4s and 5s; English type, built in 1930; copper gutters; canvas walls; tile wall bath; some tile kitchens; vacuum heat. Price $72,500. Delivery guaranteed. Republic 5000. JOHN McCARTHY CO. 6316 S. Western.

Owner Leaving for Army
2 flat brick. Beautiful interior arrangement; porches enclosed and insulated; new heating plant; cement block garage; wide lot. Located 73d and Stony Island. Need $2,700 cash. Dombrou, 5100 S. Marshfield. Pros. 1585.

ONE OF THE FINEST 2 APTS.
Possession both apts. 7338 Wabash-av. 5 large rms. each apt. Heated porches. Insulated. Elect. refrig. Table t. stoves. Excel. cond. Lot 33⅓x169. 2 car garage. Price $11,500. FHA terms. To insp. call Woodrich Bros. [Mr. Smith]. Tri. 1800.

Hyde Park-blvd., 9 Apt.
Mod. New stoves and refrig. Inc. $12,780. Priced to sell. A small down payment and sm. mo. paymt. will handle. Mr. Carroll. BAIRD & WARNER. 1380 E. 53d-street. Dorchester 5400.

SOUTH Shore de luxe 3 apt. brk. 3-6's spacious rms., dble. plumbing, tile walls; Kewanee boiler; submerged h. w. system; 3 car brk. gar., overhead doors; side drive. Priced to sell. MORTENSON & JOHNSON. LON. 4220

MOD. 2 apt.—6 rms.; 2 tile baths; near 91st-Loomis; R. I. trans. Low price. Mrs. Bollenbach.
S. A. VAN DYK.
9052 S. Ashland. Beverly 4004.

HI grade Brainerd 3 apt. brick—Nr. 94th and Bishop; 3-6's; 2 tile baths; rent $3,360 yr. Price $24,500. Ryan & Co., 1546 W. 95th. Bev. 5747.

$500 DOWN—2 story apt., $4,500. 4404 Emerald: 6 and 7 rms.; wide lot; good cond. Immed. poss. Small mo. payments on bal. Fur. ht. 1st. Hem. 7900.

$21,500—6 APT. brick, 5 rms. each; widow sacrifice acct. boys in army; 69th and Blackstone; bldg. in A-1 cond.; nr. I. C. Fine neighborhood. Sag. 0948 for insp.

DE LUXE 6 apt.—5 rms. and htd. slpg. porches; Craftex canv. walls; tile bath; 4 garages. Inc. $4,800. Pr. 6 X rent. Private party. Vincennes 9633.

BRAINERD—9036 JUSTINE
2 flat, 6 and 6; stoker. $13,000. Vac. apt. avail. Owner Rapka, 9128 S. Justine.

OCTAGON FRONT 2 APT.—$11,750. 5-5 rooms; htd. sleeping porches; stoker; 2 car brick garage. May 1 possession 1st apt. Bayport 1400.

$12,000 DOWN buys this modern 15 apt. Southeast corner 108th-Prairie; 12-4s, 3-2½s; income $7,260. Call Ran. 0872.

IN SOUTH SHORE—
2 flat brk. nr. I. C. Lge. lot. $9,500.
JOHN E. NELSON CO. SOU SH. 0220.

6313-19 CORNELL-AV.—12 apts. $45,000. Income $18,500. Can buy furniture. Appt. only. Dor. 8687.

2 FLAT BRICK
2 5 rms.; h. w. ht.; 2 car gar.; nr. 73d and Indiana-av.; $10,500. Hem. 7900.

PRIVATE party wishes to sell furn. apt. bldg., 13 units besides owner's apt.; ex. income. Address F 499, Tribune.

DE LUXE 3 APT.
Corner bldg.; Madison Park; 8 rms., 3 baths; poss. May 1. Owner Oak. 3750.

2 FLAT brk.—5-6 rms.; $9,000; stm. ht., stoker; 2 car gar.; 50 ft. lot; possession. Nr. 70th-Dorchester. Melvin. Fai. 9280.

INCOME property—$7,450. Vic. 68th and Oakley. Owner. Hemlock 0775.

3 APT. brk. octagon—Tile baths; stoker; nr. I. C.; Avalon. Pr. $15,000. Tri. 4192.

2FLAT br.—6-6; h.w. heat; 2 c. face brk. gar. Vic. 78th-Indiana. Owner. Tri. 3749.

2 FLAT brick—40 ft. lot; gar.; good cond.; $12,000; nr. 73d-Emerald. Went. 0688.

Southwest Side

TODAYS BEST BUY.
Mod. 2 fl. brk., 5-5; encl. pchs.; gar. Only $10,750. Washtenaw-60th. Hem.8300

NEW brick 5 rm. duplexes; $100 mo. inc.; small down payment. 5240 S. Mason.

North Side

LEAVING CITY
Must sell Rav. 2 5-r. flat, brick; nr. Lady of Lourdes church. Poss. 1st fl. at once. $7,500. DIRKS CO., Lak. 1410.

De Luxe 3 Apt. Br., $18,500
5 rms. ea.; vapor-oil ht.; 3 car brick garage; A-1 condition. Near Rockwell-Thorndale. Sunnyside 1712-Franklin 1996.

5828 N. Maplewood—2-5s; brick; sleep. porches; h. w. ht.; stoker; bin-fed; t. t. stoves; G. E. refrigs.; built-in tubs; insul. roof; 2 car frame gar. Frisa. Edg. 2223.

4920 N. WASHTENAW—Out of town owner must sell 3-5s, brk., sleep. pchs., stm. ht., built-in tubs, G. E. frigs., t. t. stoves, lg. lot; 2 c. brk. gar. Tauman. Edg. 2223.

12 APT. EDGEWATER CORNER.
4 rms., G. E. refrig., t. t. stoves; good location; nr. L.
WALTER T. LARSON, 5159 N. CLARK.

IMMEDIATE possession.
N. Edgewater 2 flat; insulated; modern; stm. ht.; 3 car brk. gar.; $8,750, terms.
ARTHUR KRUGGEL & CO. Long. 5531.

5 APTS.—Brk. bldg., 2100 north; 1-4 rm. avail., 4-2 rms. furn., gas ht.; 15 min. to loop. Price $6,000; terms. Good income. For details, call Div. 0513.

2 FLAT—Winona and Glenwood; new modern plbg., heating plant; tile baths. Pr. $10,500. Longbeach 2820.
CAIN & CULHANE. 4545 Broadway.

DE LUXE CORNER 24 APTS.
15 years old; tiled bath and kitchen; canv. walls; stoker. Inc. $16,500. Priced to sell. J. V. Hoefler. Ambassador 1125.

EDGEWATER 2 APT.
East of Clark; 6 rms.; automatic heat; insulated roof; $9,500.
WALTER T. LARSON, 5159 N. CLARK.

439 OAKDALE—3 APT.
2 baths; near the drive; 3-7s; nicely maintained bldg. Apt. for buyer. Leo Price, exclu. agt. Dearborn 9862.

2 FLAT—H. w. ht., side dr.; 50x175; work shop, 40x22; 2 c. gar., 4x12 doors; suitable for business dist.; gd. loc.; must sell 30 day. Movg. to lgr. qtr. Buc. 2015.

DEVON-WESTERN—Excellent con. 4-4 rm. apts. Income $2,520. Tile bath, new stoves, ref., and stoker; $20,000; ½ cash, bal. rent. Appt. Bri. 4002.

ABOUT 4½ TIMES RENTAL.
9 apts., 6 4s, 1 5, 2 6s; 4 car gar.; income over $4,000. Jengel, Diversey 0022.

2 APT. brk.—6-6; h. w. oil ht.; roof insul.; new frigs., t. t. stvs.; poss.; cash $4,500; tms. Owner, 3553 N. Lakewood. Lon. 4125

BARG. in apt. bldgs. from 2 flats up—Also transient and apt. hotels. For particulars, call Long. 0307. Hendricks.

CORNER 15 apt.—4-5 rms.; rents $7,650; good transp.; nr. Irving Park and Lincoln-av. Wellington 4466.

N. EDGEWATER corner 10 apt.—4s-5s; new refrigs.; t. t. stoves; new roof; inc. $5,300; tms. Wm. J. Pallasch, Amb. 1124.

DEVON-Western—De luxe 3 apt., 6 rms., 2 full baths, 1 tiled and kit.; t. t. stvs.; canv. walls. $19,000. Hoefler, Amb. 1125.

550 DAKIN-ST.—3-4's, 3-5's; also 22 rm. rmg. hs.; yrly. rt. $7,600. Haderlein. Lak. 4666.

3 APT.—De luxe 6 rms., 2 baths, tile kit., breakf. rm.; t. t. stoves; $95 each; 3 gar.; Devon-Cal.; pr. $25,500. Bri. 2234.

2 APT. brick—Large rooms. $9,650 for quick sale; hot water heat; near Lincoln-Lawrence; 1 apt. vacant. Lon. 1239.

5 APT. bldg.—4 rms., steam ht., new stkr. 35x125; exc. inc. and loc.; 2-car brk. gar. $19,200. Tms. G. Dette, Buck. 2015.

2 FL. br.—2-5s; h. w. ht., stok. Damen-Addison. $10,500; $4,000 ca. Moh. 2262.

OCT. frt.—6 apts.; all mod. features; inc. $4,600; pr. $28,500. Kelliher, Amb. 1126.

BEST EDGEW. 3 APT.—BRK.; 2 BATHS; DEED ON 20% CASH. LONG. 9722.

24 APT.—4-5 rms.; mod.; crt. rental $13,000; ex. rent loc.; $65,000. She. 8820.

3 STY. brk.—3-7s; furn. and stove ht.; lg. lot; Sheffield-Webster; $8,750. Moh. 2262

2 APT.—5s; good bsmt.; gar.; fine buy; $4,800. C. Wolf, 3266 N. Clark. Gra. 3476.

6 APT. brk. nr. Edgewater beach "L" sta. Rent $4,000; price $22,500. Lon. 6624.

3120 N. LEAVITT-st.—2-5s, fra. on conc. H. w. ht.; 3 c. gar. See Sat. or Sun., 2-4.

6 APT.—Rogers Park, near lake; 6 rms., modern, 2 baths. Call Parker, Rog. 0217.

MOD. 6 flat brk.—$24,500. Owner will take 2 flat in trade. Magruder, Lon. 4437.

APT. BLDG.—5 x rental; requires $25,000 cash; quick action necessary. Dea. 3035.

CORNELIA, 749—3 flt. furn. apt.; 18 rms.; stk.; $300 mo. inc. $12,250. Owner.

Northwest Side

3 FLAT brk.—5 rms. each, stm. ht.; elec. refrig., t.t. stoves; 7 rm. hse. in rear; h. w. ht.; Cullom nr. Albany. Lon. 4685.

2 FLAT—H. w. ht. 4 and 5 rms.; 2 car gar.; ALSO cottage on adj. lot; stove ht.; 4 rms.; lot, 50x125 ft. Wel. 6407.

2308 N. MONITOR—2 story frame; 2-5s and 3 rms. basmt.; 50 ft. lot. $7,500. By appt., 5620 Irving Pk. Pen. 8610.

4316 KAMMERLING—Sun. par. front, mod. brk. 2 flat; Eng. bsmt., 3-4-2-2 rms.; spotless cond. $9,500. Austin 0925.

MAKE offer—3 flats, 1 store; rent $900 yr. Stove. Elston-Crawford. Fra. 1660.

2 FLAT brk.—5-5; h. w. ht.; 2 car gar.; $10,500; nr. North-Austin. Mer. 5707.

ALBANY PK.—6 apt. 5 rms., 6 car brk. gar. Rts. $3,600. Pr. $18,000. Amb. 3243.

SELL or trade—2 fl. brk.; 2 heat'g plants; near North-av.-Austin. Smith. Mer. 5707.

2 APT. brk.—6 lge. rms., good cond.; very reas. Nr. Manley High school. Van. 0337.

1346 N. CLAREMONT—2 apt. brk. 6 rms. each; $6,900. Rice & Co. Kil. 2411.

REAL ESTATE—APARTMENT BLDGS.

Northwest Side

SOUTH OF NORTH-AV.

Fine brick 2 apt., 5-6 rms.; 2 heating plants; wide lot. Nice buy at $9,500.
ALBERT F. KEENEY, REALTOR.
5612 NORTH-AV. MERRIMAC 4300.

2600 FULLERTON-AV.—6 apts., 2 stores. 2349 Milwaukee-av.—2-6 rm. apts., 1 str. 3315 Madison-st.—7 rm. apt., 1 store. Brokers invited.
RAYMOND G. KIMBELL COMPANY. Spa. 6040. 3600 Fullerton. Bel. 2482.

HEIRS order sale—Lge. 2 flat, 5-5 rms., liv. rm., 19x17; 6 windows; oak trim mod. sun parlor type; 2 h. w. plts.; fully enc. pch.; tile walls, bath. $12,500. CROWE, 6110 North-av. Mer. 8877.

TO settle estate—2 flat, 6 and 6, with 3 rms. in attic; h. w. ht. on 1st flr.; balance stove ht.; lot 42x180. In vicinity of Spaulding and Fullerton. Pr. $8,000. To inspect call Belmont 1705.

BARGAIN—909 N. Damen; store and 3-6 rm. apts.; steam heat stoker, Frigidaires, gas ranges, 2 car garage; bldg. 15 yrs. old; yellow brick; price $11,500. W. K. Lewis, 906 N. Damen, Arm. 3288.

2 FLAT frame—5-5 rms.; hardwood flrs.; natural birch trim; 2 furnaces; 2 c. gar. Poss. 2d apt., Apr. 1. 4735 N. Harding-av. Inspection by appt. only. Price $7,500. Phone Pal. 1461.

LIQUIDATION—Modern 5 flat brick bldg.; 5-4 room apts. Steam heat, stoker, refrig. and stoves. Price $15,750. Romano Rlty., 5426 North-av. Mer. 1500.

NEAR PORTAGE PARK—$9,900.
2 apt. frame, 5-6 rms.; h. w. heat; 2 car gar.; wide lot. 1st apt. rents $55. Hansen & Peck, 5939 W. North. Mer. 0430

MODERN 2 FLAT BRICK 5-5 RMS.
2053 N. AVERS-AV.
2 htg. plts. Lot 50x125. 2-2 car gar. Jarchow&Sons, 3622 Fullerton, Spa.4280.

BEAUTIFUL 3 flat bldg.—3-6s. Steam ht., refrig. and stoves. 2 car brick gar.; on blvd. facing park. Pr. $14,500. Romano Rlty., 5426 North-av. Mer. 1500.

OPEN for inspection today, between 2 and 5 p. m. Possession now. $11,000. H. w. h. stkr., 5, 6 rs.; gar. 5059 N. Lawndale. Service Realty, 5601 N. Kedzie. Key.1214.

1½ STY. frame—4-5 rms.; oak trim; h. w. ht.; wide lot. Nr Logan Sq. "L." Pr. $7,750. [Adams.]
REALTY & MORTGAGE CO. Bel. 0001.

4 FLAT brk.—5 rms.; stm. ht., stkr.; new refrig.; t. t. stoves; 1 block Elston-Lawrence; private party. $17,500. 4610 N. Kilbourn. Andrew Schmidt.

4434 N. LA PORTE-AV.
to the 1st bidder for $20,000; 2 fine 5-r. apts.; 2 4-rm. apts.; 4 car gar. Johnson Bros., 123 South-blvd., Oak Pk. Aus. 3121.

MUST sell 2 fl. brk.—1-5, 1-6; steam ht.; 2 car gar.; exc. loc.; pr. $8,800. Northwest Rlty. Serv. 4915 Fullerton. Nat. 1224

4455 N. CHRISTIANA—3-5s, 16-4s; t. t. stoves, stoker; rental $9,840. Owner will sell or trade. Juniper 0578.

BRICK—6 and 6; 2 h. w. htg. plants; gar. Whipple nr. Leland. Gartner, Lon. 4685.

2 APT. brk.—6-6; tile baths; oil auto. ht.; canv. walls. $15,700. Call Dobroth, Jun. 7807, to see 5447 N. Spaulding-av.

PORTAGE PK.—4 flat; 2-5's and 2-4's; h. w. ht., stoker. $16,000. Call Pens. 4774 or inquire 4214 Milwaukee-av.

DIVERSEY and Austin—2-5s; 1st flr.; hot water heat. Price $10,500. W. K. Lewis. 906 N. Damen-avenue. Arm. 3288.

2014 W. CORTEZ—9-4 rm. apts., stove heat. Price $16,500; cash, $4,500. W. K. Lewis. 906 N. Damen. Arm. 3288.

2½ STY. 3 flat fr., oil burn., 1st; bal. stove ht., 2 c. gar. Nr. Crawford-Irving. $7,350 John Krohn Co., 5343 Lawrence.

2 FLAT brk.—Move in now or choose own tenants; 2 furnaces, 2 car gar.; 1650 N. Parkside; $9,500. Appt. only. Cen. 5833.

West Side

609 N. CICERO—LOT 50X134.
Frame 2 apt., modernized new hot water heat; basement apt. partly finished. $6,750. Terms. Immed. possession. Charles Bertch, 19 N. Cicero. Mansfield 8100.

4500 W.—CORNER mod. yellow 24 apt. bldg.; 3-4 rm. apts.; new stoker; income $12,170. Price $65,000. ALSO 12-15-20 apt. bldgs. in Austin. E. J. Berdelle & Co., 5204 W. Division. Man. 4120.

TO SETTLE ESTATE.
Sun parlor, brick, 2 apt. and basement apt. Congress nr. Central. $11,000; $2,500 cash, bal. 15 yrs. at 5%. Charles Bertch, 19 N. Cicero. Mansfield 8100.

$8,750—$3,000 cash buys 4 apts.; 5-6-5 rooms; 4 in basement. Steam heat; 2 car garage; income $2,136 per year. LAURION, 137 N. Kedzie. Nevada 3333.

159-161 N. CENTRAL-AV.
for the 1st offer of $23,000; 6 fine 6 rm. apts.; 4 car gar. A real buy. Johnson Bros., 123 South-blvd., Oak Pk. Aus. 3121.

3 FLAT bargain—3046 Franklin-blvd.; 6-5s; all lge. rms. See today; $18,900. Kohout Bros., 6200 W. Cermak. Cra. 5800.

$395 DN., $40 per mo. buys 2700 Jackson-bl.; 2 5s, with attic, bsmt., and garage; 1 flat available. Fra. 5047.

MOD. 2 flat brk.—5-6; steam; stkr.; frig.; Chicago-av.-Lamon; $10,750. Moh. 2262.

BRK. 6 fl.—2-5s, 4-4s; st. ht.; inc. $107.50; pr. $9,500. McCarthy Co., Ked. 8548.

2 FLAT—2-6s; 37½ ft. lot; ½ blk. pk.; owner must sell; $8,500. 5141 Fullerton.

3 STY. bk. bldg.—Suitable for rooming hse. Priv. pty. Address M X 470, Tribune.

MOD. 5 flat brick—3 5s, 2 4s; stm. heat; $232 mo. Springfield-Hirsch. Alb. 1100.

2 FLAT—6-6; $2,800 cash for quick sale. 1707 Washburn-av.

REAL ESTATE—BUSINESS PROPERTY

South Side

TREMENDOUS BARGAIN—At 10 cents on the dollar. Imposing Bedford stone reinforced concrete former bank building, 1 story part 30 ft. high, balance 2 stories. Basement throughout, containing 9,800 square feet. Located at State near 35th. Phone State 7217.

STORE bldg.—Dr.'s office; apt. upstairs; in exc. bus. dist.; owner leaving city. Address M X 343. Tribune.

BR. bldg.—Lge. store flat above, on Halsted nr. 38th; any bus. Reas. Rad. 8029.

North Side

BLDG.—1525 Milwaukee-av., 1 store; mod. frt.; off. and 3 flats. Edg. 6667-Key. 0241.

$45,000—7 Stores and 8 Apts. A-1 location. Inc., $9,180 year. Joachim. Buc. 8800.

Northwest Side

3 FLAT brk. bldg.—2-5 rm. apt., 3-4 rms.; grocery and market; stm. htd.; gd. rms. income. 4650 Warwick.

REAL ESTATE—HOUSES

South Side

STOP and LOOK

at the exterior of these attractive homes and then come to our office for complete information. We will arrange for appt. to inspect. Office open Sat. until 5:30 p. m. Sunday, 1:30 to 5 p. m.
8226 Champlain-av.; 5 rms. and glas. pch.
7701 Cregier-av.; 6 rooms and garage.
8148 Champlain-av.; 8 rooms and garage.
SUTTON & PETERSON
Sales—Management—Insurance Loans.
8126 Cottage Grove-av. Triangle 6217.

5 RM. COTTAGE—$4,500.
$900 cash, balance like rent; good condition; arched doors, mod. plumbing, new floors, furnace ht., 2 car garage. Near 72d-st. I. C. station.
EARL W. SHICK. FAIRFAX 9260.

MUST SELL
Residence—6 large rms., 2 story, brick, on full basement; h. w. ht.; gar.; double lot; nice dist.; priced for quick sale. $7,600; terms. Address M X 66, Tribune.

NR. 54TH AND UNION
5 rm. cottage; furnace heat. Property in best physical shape; bargain. Pr. $3,900. Dombrou, 5100 S. Marshfield. Pros. 1585.

DANDY BRICK BUNG. NR. I. C.
7936 Maryland-av., 5 large, light rooms; hot air ht.; excel. cond. Many extras.; garage; possession at once; FHA terms. Woodrich Bros. [Mr. Smith]. Tri. 1800.

7 RM. fr. bung.—50 ft. lot; 114th-st.$5,500
5 rm. brk.; slpg. pch.; 89th-st.....$7,000
6 rm. press brk.; 96th-Hamilton..$10,700
8 rm. brk. bung.; nr. I. C. sta.......$9,500
TERMS. GARSIDE & REED. Bev. 9200.

7733 EVANS-AV. ONLY $5,800.
2 apt. frame; 5 rooms down, 3½ rooms up; insulated; furnace; stove heat; electric refrig.; garage; possession at once. Woodrich Bros. [Mr. Smith]. Tri. 1800.

$5,250—8 RM. FRAME.
Nr. I. C. school, st. Lawr. parish. Ideal for fam. or easily converted into 2 fl. Carpeted. Ven. blinds. Dor. 9835.

NR. 99th-Charles—Brk. bungalow; 6 rm.; octagon front; tile bath; h. w. ht.; gar.; nr. Rock Island. Price $9,000. Call Mr. Williams, for appt. Bev. 8286.

8825 KENWOOD-AV.
5 rm., 2 sty. res.; paved st.; lge. lot; I. C. tr. $500, balance easy mo. payments.

IMMEDIATE possession—In Hyde Pk. 9 rm. brick res. "A fine home"; terms. 7 rm. fram.; only $500 down. To inspect these today call Mack. Plaza 6900.

ARMY calls—Sell at once; hi-class, new, pre-war 5 rm. brk. res.; tile ba.; cab. kit., etc.; lrg. attic; imm. poss. Nr. 100th and Prairie. Sac. for $8,800. Sag. 0948.

LARGE frame residence—Easily converted into income home or 2 flat; stone foundation; asbestos siding; 2 baths; price reas. 6446 S. Perry. Nor. 9074.

NEAR 78TH AND MARSHFIELD.
6 rm. brk. bung.; h. w. ht., stoker; enclosed porch; new roof; 2 car brick gar. A-1 cond. Terms. Mr. Larson. Hem. 7900.

10 RMS., 2 baths—Brick bldg. Nr. I. C. R. R. sta., 47th-st. Bargain. Only $5,000. Address E N 437, Tribune.

SO. SHORE—JACK. PK. HIGHLANDS. 8 or 12 rm. res., lg. lots. Both bargs. Settle estate. Infor., Dorchester 2577.

IN SOUTH SHORE — 6 rm. brk. bung. Glazed pch.; 2 car gar. $8,500.
JOHN E. NELSON CO. Sou. 0220.

5 RM. brk. bung.—H. w. ht.; cabinet sink; built-in tub; 32 ft. lot; nr. 82d-Bishop; priced only $8,500. Rad. 6601.

1518 W. 71ST-PLACE.
De luxe brk. bung.; h. w. ht.; poss. now. Need $2,450; bal. monthly. Rad. 6805.

BRK. bungalow—6 rms.; Rockwood insul.; 2 car. gar.; paved alley; gd. auto. regulated heating plant. 8004 Colfax.

6 RMS.—Brkf. rm., oil heat, elec refrig., stove, cab. sink, auto. gas htr., inlaid lin. $5,950. 6528 Sangamon. Eng. 8141.

INCOME home—Good transp.; 4 and 5 rms. Need $500, bal. like rt. Tri. 1655.

88TH AND Wabash—6 rm. brick; insulated; forced air ht.; $6,500. Bev. 9820.

NORMAL PK. 9 rm. frame—50-125; new ht. plant [stoker]; $6,900. Wen. 5656.

LARGE BRICK BUNGALOW—$11,000.
1706 W. GARFIELD-BLVD.

$8,750, NR. 80th-Laflin. 6 r. brk. bung.; stok.; garages. 32x125. Medora, Bev.6155.

2 FL. brk. home—2-6's, 4 rm. bsmt. fl. Enc. por., stok., 2 c. gar. 3839 S. Damen.

5 ROOM cottage, hot water heat. 6103 S. Honore.

Southwest Side

5 RM. brk. bung., nr. Studebaker—Furn. ht. $7,000; days, eves., Sun. 2850 W. 63d.

GOING to war—Must sell new 5 rm. brk. home. 1 blk Archer-av. 5240 S. Mason-av.

SEE today—New br. bung.; $500 dwn.; pr. $5,750; trms; easy paymts. Laf. 0909.

5617 KENNETH—New brick home; 2 bedrooms. Need $600. Triangle 1655.

REAL ESTATE—HOUSES

Southwest Side

Nr. 59th and Maplewood

5 rm. brick bung. with finished rm. in attic; h. w. ht.; gar. $8,500. MacAskill Co., 3019 W. 63d. Hem. 7204.

PRICE CUT TO $5,200.
1½ sty. fr. 6-3 rms.; furnace ht.; gar. Nr. California-38th. Act now. Hem. 8300.

5 RM. oct. frt. bung.—2 rms. in bsmt.; 30 ft. lot; 2 car gar.; carpet, ven. blds.; $7,000. 6011 S. Mayfield. Ports. 9450.

LOVELY brk. bung.—5 rms. down, 1 up; ven. blinds, inlaid lin., glaz. porch, gar. $8,250. 3709 W. 65th-st. Heml. 1293.

North Side

4143 N. KENMORE—Brownstone, 6 bedrms., 2½ baths, 2 open fireplaces, gas-steam ht., 2 car garage; on paved alley. $8,000. Inspctn. Sat. and Sun., 2-5 p. m.

IMMEDIATE POSSESSION.
7 rm. frame residence, Lge. yard. $4,750. North Ravenswood. 5000 north.
WALTER T. LARSON, 5159 N. CLARK

CHARMING 8 rm. Georgian type residence—Attach. gar. [Peterson Woods]; lge. lot; 1½ tile baths, tile kit.; finest appointmts. Bri. 3508. JACOBS & JACOBS.

6 ROOM residence—Modernized; 1½ baths; recreation rm.; h. w. heat; insulated; Venetian blinds; kit. cab.; gd. location. Walter T. Larson, 5159 N. Clark-st.

15 ROOM modern house—2d floor into apts. $1,800 yrly. income. Fenced yard, lovely shrubs. Terms. 1407 Pratt-blvd.

EDGEWATER 6 rm. house—Tile bath, de l. plbg., gas ht. Pr. $7,900. Rog. Pk. 6500.

6 RM. Ravenswood Res.—Furn. ht.; imm. poss.; $5,750. Tms. G. Dette. Buck. 2015.

1241 EARLY-AV.—13 rm. house, 3 baths, gas heat housekeeping units. She. 2296.

Northwest Side

MUST BE SOLD

We now have a 5 room bungalow at 2330 N. Knox-av. for the man who wants extra land for gardening, or lawn. Hot water heat; enclosed rear porch. A real home for a working man and his family. Price is $6,800.
FLYNN
2414 N. CICERO. BERK. 7600.

ATTENTION.
Contractors, builders and carpenters.
6329 Addison-st.
5 rm. frame cottage; lot 50x125. ½ blk. to school and shopping; needs repairs. Will sacrifice for $2,500 subject to unpaid taxes. Owner on premises Sat., Sun., and Mon. between 12 and 5 p. m. or phone Central 3616.

DISTINCTIVE residence—Northwest side; 6 rms., glass brick enclosed sunroom; 1¼ baths; face brick, 4 sides; on double lot; fully insulated; hot water heat with stoker, B. & G. hot water system, 2 car face brick garage; fully landscaped; many other features; must be seen to appreciate; for appointment call owner, Palisade 8774.

OWNER SAC. FOR QUICK SALE.
$5,350 BUYS LG. 4 R. NEW, MOD. HM. 4 yrs. old, 2 master bedrms., 23 ft. liv. rm., recessed, plbg. shwr., late kit. cab., hot air ht., lge. storage rm., part. base., full insul., encl. sum. pch., oth. feat. Nr. Addison bus, shops, sch. Ph.Skokie 4.

5 RM. frame cottage—Shingle with brick siding. Arched doorways. h. w. heat with 2 rm. flat in attic. 2 car gar. In vicinity of Kildare and North-av. Price $5,250. Cash $2,000. For inspection call Belmont 1705.

9 RM. BRICK HOME.
2801 Eastwood-av.; 5 bedrms., 2 baths, 1 tiled with shower stall, h. w. heat, wide lot, 1 car brick gar. and 3 car frame gar. Price $9,500 by appointment. Burke & Lynn, 4747 N. Kedzie. Irv.7120.

7 RM. frame residence—Near Our Lady of Grace church. Immediate possession. Also 5 rm. frm. cott., 3602 McLean-av. CHARLES JARCHOW & SONS, INC. 3622 Fullerton. Spaulding 4280.

BEAUTIFUL 5-6 rm. English and Georgian styled homes—Natl. firepl.; cabinet kitchs. Tile baths; gas and stoker fired; air cond. Low as $10,900.
A. J. Schorsch & Co., 6059 Irving Park-rd.

INCOME frame—5 down, 3 up; lge. living rm., cabinet kitchen, tile bath and shwr., nr. shopping center; prac. new; insulated. Auto. oil, air ht.; beau. garden; $8,500. Act quick. Call Columbus 2589.

BUNG.—Asbestos shingle; 6 rms.; h. w. ht. Lge. rms.; lot 37½x125; excel. cond. Nr. Irving Pk.; good transp. Price $6,600. Moore Rlty., 5956 Irving Pk. Mul. 6400.

4308 N. SPRINGFIELD—7 rm. res.; furn.; cab. sink; arches; exc. cond.; newly ptd.; nr. 3 st. cars; reduced to $7,150. WASHBURN, 4201 Elston. Irv. 0078.

3743 N. SPAULDING—5 rm. insul. brick bung.; gas h. w. ht.; cab. kitchen; carpeted flrs.; wide lot; only $8,250. WASHBURN, 4201 Elston. Irv. 0078.

BUNGALOW—5½ rms., brick, excell. cond., insul. Lot 50x147. Gar.; good trans.; nr. schls. and churches. In beau. Edison Pk. $10,000. 6930 N. Olcott-av.

5 RM. brick bungalow—vapor heat; heated sleeping porch; also north shore vacant. Leaving city. Pen. 8067.

7 RM. fr. res.; st. ht.; 3540 Wilton.$4,000
5 r. br. bung.; h. w.; Portage Pk.$7,850
FELBINGER, 2344 N. Cicero. Berk. 8080.

5 RM. brick bung.—Sun parlor, new furnace; remodeled 2 car gar.; t. t. stove, refrig., blinds incl. Pal. 1746.

4439 N. BERNARD—Leaving city; 2 6s; stoker; encl. pchs.; gar.; $3,000 dn. Open to inspect Sat.-Sun. 1-5. 4441 Elston.

2 FLAT frame—Basement, big attic, 2 car garage. Hot water and stove heat; good trans. Call 7 to 11 p. m. Juniper 0789.

A REAL bargain—5 rm. mod. brk. bung. No. of Diversey; oak trim; enc. pch. Only $8,200. CROWE, 6110 North. Mer. 8878.

5 RM. mod. brk. bung.—Steel constr.; furn. ht.; dbl. gar.; only $6,950 with $2,000 cash; nr. Oak Park-Addison. Pal. 7200.

IRVING PARK Y. M. C. A.
4251 Irving Park-rd. Pen. 1400.
Nicely furn. rms.; cafeteria; free parking.

$7,500.
Very modern 6 room bungalow.
S. O. Stone & Co., 4503 Milw. Pen. 3900.

5307 DRUMMOND—Mod. lg. 6 rm. brk. bung.; h. w. heat; enclos. porch; $9,950. Call Pens. 4771 or inq. 4214 Milwaukee.

PORTAGE PK. mod. 6 rm. brk. bung.—H. w. ht.; arched doors; wide lot; 2 car gar. Price only $8,750; tms. Ber. 0601.

ENG. type inc. bung.—5-2; 3 year old, knotty pine den, 2 c. gar.; $10,500; tms. Kil. 1621. Bauchwitz, 4421 Milwaukee.

WIDOW forced to sell 7 rm. frame res.—New, paint.; furn. ht., tile bath; A1 cond. Ven. blds. Gar. Barg. $7,300, Pens.8511.

MOD. 5 rm. brk. bung.—$9,500; imm. poss. Open for inspec. 2-5 p. m. Sat. and Sun. 5842 N. Christiana or Wel. 4466.

DANDY 6 rm. res.—Furn. ht.; arches; 50 ft. lot; only $6,100, $1,800 cash, $35 per month. See at once, 6014 Irving Park-rd.

4 RM. frame—Furnace ht.; encl. porch. $5,600. $1,000 down. 8000 Belmont.

4 RMS. and 2 rms.—Pr. $3,750; $375 dn., $26 mo. on Monitor; 3372 N. Central.

POSSESS. now—5 rm. brk. bung.; $8,000. Encl. pch. 5024 N. Troy-st. Jun. 7807.

$7,500—Insul. lg. 5 rm. bung. 4848 N. Monticello. Open 2-5 Sunday. Ind. 2575.

NEW 5 rm. brk. home—Forced air ht.; nr. North-Austin; $7,350. Smith, Mer. 5707.

WAVELAND, nr. Central—6 r. bk. bung.; 2 c gar.; h. w. ht.; very cln. Smith. Mer. 5707.

6 RM. hse.—Gd. cond.; furn. ht.; $5.00; tms. Westwood Rlty., 7800 Belmont, Lac. 0100

LOGAN SQUARE—Owner will sacrifice 6 rm. home. H. w. heat. Call Cap. 8363.

6 RM. brk. bung.—h. w. stoker ht.; 3106 N. Neva; $8,950. For appoint. Mer. 7447.

6 RMS.—Brk.; h. w. stoker; gar.; Portage Pk.; sac. $9,000. Inquire 5141 Fullerton.

COZY 5 rm. bung.—Venetian blinds; 5000 Block N. Lowell; $7,500. Pensacola 2600.

REAL ESTATE—VACANT

LOT—30x125, Budlong Woods Golf Club addition. Guar. title. Owner sac. for immed. sale. 2718-20 W. Berwyn. Tri. 3365.

REAL ESTATE—SUBURBAN—SOUTH—

BEV., 93d and Damen-av. 2 flat stucco. 6-6 rms., h. w. ht. 2 car gar. Lot 72x180. See us for price and terms.
91ST AND LONGWOOD-DR.—Brick res. H. w. ht. gas. 5 rms. down, 2 extra rms. up. Lot 50x125. Price $16,000.
NR. 100TH-PLACE AND WOOD—8 rm. frame res. Steam ht. 50 ft. lot. $8,000. Ryan & Co., 1546 W. 95th. Bev. 5747.

BEVERLY [South]—Hi grade 8 rm. brick res. 3½ tile baths, 4 bedrms., h. w. ht. Lge. corner lot. Price $27,500.
ALSO
8 RM. press brk. res. Nicely located on corner lot. 4 bedrms., 2½ tile baths. 4 yrs. old. 2 car gar. Price $25,000. Ryan & Co., 1546 W. 95th. Bev. 5747.

BEVERLY HILLS BARGAIN.
10540 BELL-AV.
2 story, 6 rms.; sun parlor, natural fireplace, garage; lot 50x125; $12,500; $4,500 down, balance like rent. Inspection by appointment only. Do not disturb tenants. Phone owner. Vincennes 0816.

Beverly "Hill-Top" Res.
103d and Seeley. Colonial brick. 6 rms. Gas ht., deep lot, valuable location; nr. school, R. I. Taxes $220. Poss. May. GROEBE & CO., 2057 W. 95th, Bev.8100.

BEVERLY BUNG. EAST OF WESTERN. Brick, 5 rms., modern interior, 50 ft. lot. $2,000 cash, paymts. $50 mo. Schls., R. I. GROEBE & CO., 2057 W. 95th. Bev. 8100.

BEVERLY—Engl. 6 rms., 1½ baths, encl. pch. resid.; gas hot wat. ht.; 2 car brick gar.; 50 ft. lot. Beverly 8880.

BEV.—7 rm. brk. res.; 1½ baths; hot air ht., gas; excel. loc.; $14,000. Bev. 1876.

BEVERLY ENGL. BRICK—2 YRS. OLD. 2 blks. Western car; 2 schools; tile bath; gas ht.; beautiful bldg.; takes $2,000; poss. now! You can make good deal. Groebe & Co., 2057 W. 95th. Bev. 8100.

BEV. brick bung.—5 rms., glazed porch; cab. kit.; att. gar. $7,200. Bev. 5001.

BRAINERD—Almost new brk.; 3 bdrms.; 1½ ba.; gas ht.; gar. $12,500. Bev. 6800.

HARVEY—Very modern 2 apt., 5 rms. each. Newly decorated; recreation rm. in bsmt. Will sell furnished or unfurn. Nr. I. C. sta. and stores. Must see to appreciate. 128 E. 154th-st. Harvey 1130.

HARVEY.
5 rm. home—Ideal for chickens and garden; just outside of city; $200 cash needed. Address E N 538, Tribune.

IVANHOE—4 rm. hse. on lge. garden plot; needs inter. finishing; nr. bus; $150 cash. balance small monthly payments. Address M X 383, Tribune.

MORGAN PARK—LONGWOOD DRIVE.
A home with an income; live in it and take in $115 cash each month.
5 rm. brick bung., imm. occ.....$7,500
5 rm. brk. bung., ideal home.....$8,500
Paddock Rlty., 1816 Monterey. Bev. 3500.

MORGAN PARK—6 rm. brk. bung. with extra rm. Nr. R. I. sta. $6,500 Bev. 4850.

TINLEY PARK—Poultry farm; 2 ac.; 7 rm. hse., 2 bathrooms, bsmt., hot water ht., stoker; 2 car gar.; large pltry. hse.; shade and bearing fruit trees; 7 blks. to R. I. depot, 4 blks. to bus; $2,750 cash, balance, $45 mo.
Poultry farm; 2 acres; 5 rm. hse.; oil stove ht.; 1 car gar.; 20x40 poultry hse.; shade and bearing fruit trees; 5 blks. to R. I., 4 blks. bus; $1,500 cash, bal. mo. Grover C. Elmore's branch office, 177th and Oak Park. Mr. Ward, eves. Bev. 3349.

MUST sell 2 acres—gd. soil; hard road; elec.; 8 blks. to I. C. elec.; fine for victory gard.; $100 dn., $10 mo. Pro. 1139.

REAL ESTATE—SUBURBAN—SOUTH.

LAND SALE—CLOSE IN, FULL 3-5 ACRE. Best garden soil, now plowed; Paved roads in and paid for. Easy terms.
N. E. COR. HARLEM & 79TH-STS.
Every afternoon, all day Sunday.

DON'T buy acres south or southwest until you see our ½ to 5 acre bargains. Send for prices. Address E P 286, Tribune.

REAL ESTATE—SUBURBAN—S. W.—

OAK LAWN—4 r., 6 yrs. old; insul.; floored attic; steel venetian blinds; storm wind., furn. ht., new, large encl. sun porch; 7 lots; 10 min. from Chrys. plt. Oak L 826.

OAK LAWN—5 rm. house; 96x125; electric h. w. heater; hot air heat; 3 car garage; low tax; corner of S. W. Highway, 9248 S. 50th-av. Near Chrysler plant.

ESTATE WILL SELL
S. W. suburban income property; 2, 3 and 4 room apts., tile baths, new stoves, 1 blk. from trans., schl. and shopping; inc. $31,000 annually. Brokers co-operation solicited.
EARL E. SHIPLEY CO. HOL. 8600.

4 ROOM COTTAGE
Needs work. Nr. city limits and school. Only $100 dn. Address F P 407, Tribune.

REAL ESTATE—SUBURBAN—NORTH—

DEERFIELD—1¼ acres, over 50,000 sq. ft. High land east of Waukegan-rd., nr. St. Paul station. Adjoining garden big producer in 1943. Lovely nabors; good spot to build; $450 cash, bal. monthly. To inspect this bargain, call
LUCIUS ERSKINE IN GLENVIEW.
236 Glenview-rd. Ph. Glenview 74.

EVANSTON, nr. golf course, schools, tran., white brick cottage type with bedrm., powder rm. on 1st fl., sunrm., 2 nice bedrms. and bath on 2d; 2 car gar. $13,750. Smart & Golee, Inc., Bri. 3300.

EVANSTON—1½ sty., 2 blks. from lake; 3 bedrms., 2 baths, panelled library, 2 fireplaces, playrm.; $13,250. Pearson, Sadler & Hultman, Hollyct. 6362. Uni. 6050.

EVANSTON—1st fl.; 5 rm. co-op.; nr. playground and beach. Choice loc. Offered as excep. barg. Call Decker, Lon. 2820.

GLENVIEW.
MUCH LESS THAN RENT
$7,350 buys new 4 rm. brick, 2 bedrms., 1st fl.; unfin. space 2d floor; oil auto. ht.; lot 50x135. Will decorate to suit.
$7,950 buys 4 rm. [5 rm. efficiency]; all 1st floor; beau. decorating; fireplace, 2 bedrms.; large screened porch; Venetian blinds thruout; ultra mod. kitch.; gas auto. ht.; 1½ car gar.; lot 75x125.
LUCIUS ERSKINE IN GLENVIEW.
236 Glenview-rd. Ph. Glenview 74.

GLENVIEW.
EXCELLENT OPPORTUNITY.
Put your money to sleep in this 153 ft. frontage business block, nr. Glenayre station, now ripe for development. Will be worth at least $20,000 within 2 yrs. after war. $6,500 takes today. Terms arranged. Would like to talk to a business man with vision.
LUCIUS ERSKINE IN GLENVIEW
236 Glenview-rd. Phone Glenview 74.

GLENVIEW NEED OF CASH SAC.
1½ ac. blk. soil 200 ft. paved rd. frtg. 14 elm trees, ready to build near 2. Buses to stm., el., shop., sch. Ph. Sko. 4.

HIGHLAND PARK, Braeside—Beautiful 6 rm. brick, French Provincial. Living rm. 14x24; beau. dining room, mod. kitchen, breakfast nook; 2 large bedrms., dressing rm., powder rm., plenty closets; tile bath; large library or den; all newly dec.; recreation rm.; screened terrace; oil heat; low taxes; lot 50x185. Open for inspection. Owner, 1331 Marion-av. High. Pk. 3370.

LINCOLNWOOD—6 rm. brk. res.; att. gar.; cor. lot; $9,500. Rog. 3467. Towers 1580.

MORTON GROVE—Owner drafted. Sacrifice. $6,800 buys 6 rm. res.; 3 yrs. old; 40 ft. cor. lot; full base.; steel beams; mast. bedrms.; forced air cond. ht.; kit. cab.; recessed plbs.; shower; arched doorway; plenty clos.; other feat. Nr. schl.; buses to shops, stm., N. S. El., L. Ph. Skokie 4.

NORTHBROOK.
BRICK RANCH HOUSE
5 rms., all on 1 floor; large liv. rm., woodburning firepl.; 20 ft. glazed porch overlooking country club; 2 bedrms.; gas a. c. ht.; att. gar.; storage space; ¾ acre of garden; lovely locat.; only 5 blks. to electric station; just what you want. You must act quickly.
$11,500
LUCIUS ERSKINE IN GLENVIEW.
236 Glenview-rd. Ph. Glenview 74.

NORTHBROOK—SAC. FOR QUICK SALE. 4½ ac. 400 ft. paved rd. frtg.; gd soil, self drain; nr. trans., sch. Ph. Skokie 5.

SKOKIE'S Best Buy—Draftee Must Sell. $10,250 takes 6 r. Eng. col. res., 3½ yrs. old. Att. gar.; lg. lot; master bedrms.; late plbg.; shwr.; 2 wind. kit.; spec. cab.; full base.; steel beams; semi-game rm.; forced air cond. ht.; insul.; Ven. bldg.; storm w. Nr. shops, sch., N. S. El., L. Ph. Skokie 4.

SKOKIE—$20,500 De L 3 flat brk., lg. rms. Eng. base., stkr., 23 ft. liv. rm., encl. pch. 40 ft. lot, 3 gar., front dr.; near shops, park, schls., all transp. Ph. Skokie 5.

SKOKIE non-resident owner must sell 60 ft. lot nr. N. Sh. elec. L., all imps. in, pd., ready to build nr. sch. Ph. Skokie 4.

SKOKIE—3 yr. old house; 4 bedrms., 3 baths, fine rec. rm., panel den; lge. cor. lot. Exc. trans.; gas ht. Skokie 3840.

TO SETTLE estate—5 bedrms., 3 bath, brk. col.; sun-slpg. pchs.; butler's pantry; priceless garden; 2 car; beau. wood, ½ a.; choicest sec., $25,000. Winnetka 254.

CONV. Hubbard Woods Loc.—4 bedrms., 1½ baths; insul. $14,600. Winnetka 3603.

REAL ESTATE—SUBURBAN—N. W.—

EDISON PK.—Corner 6 room brick bung.; garage; oil heat. Owner. Newcastle 1697.

ELMWOOD PARK BRICK BUNG.—5 and 1 rms.; tile bath and kitchen; extra lav.; tile roof; insul.; 2 car gar.; landscaped lot, 46x125. 1816 N. 79th-av. $11,000. See by appointment only. Pen. 8610.

ITASCA—5 rm. house, space avail. up. 2, 3 rms.; nat. firepl.; landscaped; corner lot, 100x225. 345 S. Oak, or call Rand. 1984.

FINE 6 RM. HOME
in beautiful close-in Northwestern suburb. On well kept, large, attractive landscaped lot. Ample room for garden or chickens. Full 7 ft. basement; furnace heat; large rooms. Ideal for family with young children. Close to school; fast elec. transportation to loop.
Small Down Paymt.
as little as $150 will enable you to start and monthly payments will be arranged to fit your income.
Address C N 218, Tribune

Modern Cape Cod Home
W. Glenview; newly dec.; fully insul.; gas ht.; garage; 4 rms. down, 2 more can be added up; stairs, floor; and insul.; high lot, 75x177 ft.; good transp.; nr. school, stores; vacant. Can be bought on contract; reas.; cash down; $29.97 FHA. Don't slip up on this. Park Ridge 389-J.

HANDY MAN'S CHANCE
Unfin. 5 rm. hse. on lot 100x300 ft. on stone road 2 miles north of Niles, Ill. Has deep well. Ideal for truck garden and chkns. $250 will handle, bal. terms. Address F M 379, Tribune.

$100 DOWN—Old house, 5 rms., bsmt.; must be handy man capable of repairing; good transp.; monthly paymts. to suit if qualified. Address F H 281, Tribune.

5 RM. house—$200 dn ; needs work; mo. pymt. to suit reliable party; good trans. ADDRESS F H 261, TRIBUNE

WILL sell few acres of my rich hwy. farm—Close in; conv.; plowed; barg.; terms. Write owner. Address E Y 57, Tribune.

$600 DOWN buys 5 rm. all brk. res. on 100 ft. lot—$40 month pays everything. You must qualify. Address M X 482, Tribune.

REAL ESTATE—SUBURBAN—WEST—

AUSTIN 7 room stucco residence—On desirable 50 ft. corner for sale by estate [near Central and Chicago-av.] Garage. Price $7,000. Pilgrim, 5637 W. Lake. Aus. 1680. Vil. 5100.

AUSTIN—Large selection of bungalows, 2 flats, residences. Aus. 7708, Village 3330.

AUSTIN—Mod. 2 flat, 5-6; h. w. ht.; 2 car gar.; OPA, $137 mo. $13,000. Man. 5902.

BERWYN—Mod. cor. income brk. res.; 4 car gar.; sale or exchange. 2501 East End-av.

BROOKFIELD—Mod. 6 r. res.; lot 75x125; gar. $900 down; vac., ready to move in. See 3 to 5 p. m. 9128 W. Brookfield-av.

DOWNERS GROVE—Modern 6 rm. frame insul. home; 3 bedrms., oak floors, nat'l. firepl., curtain rods, furnace, stoker, 2 car gar.; concrete drive and pavement; good loc.; lot 50x150. Imm. poss. $8,500. C. J. DUNHAM, 5128 MAIN-ST.

ELMHURST RESIDENTIAL INCOME.
5 4-rms.; insul.; full bath each flr.; large full basement; h. w. ht.; stoker; rain water with electric pump; also city water; all street impvts.; 100 ft. frontage; large side yard; fenced in play yard; 3 blocks transp.; rentable at $50 2d fl., $75 1st fl. Sale price $9,500. Owner occupies; no wait for possession.
W. S. WELLER, 186 N. York-st.

ELMHURST—Owner transf.; must sell, nearly new, 6 rm. brick Cape Cod res., liv. rm., 20x13 with nat. firepl., cab. kit., extra lav.; insul., veranda pch., overlooking rustic yard, 50x275; $10,000. J. W. Reedy, S. E. St. Charles-rd. Villa Pk. 2660

FOREST PARK—5 rm. bungalow, arranged like a doll house. Modern bath and kitch.; insulated; garage. Price $6,750. Imm. pos.
E. T. MARQUARDT.
7500 Madison-st. Forest 885.

GLEN ELLYN — Fulfilling your family wishes; elegant, compl. 6 rm. Dutch Col.; 1½ baths; 2 c. gar.; spacious grounds; driveways; shade, fruit trees; best loc. Much more than your money's worth; $12,700. Klein & Co., 472 Main-st.

GLEN ELLYN'S finest—6 rm. brk., slate roof, gas htd. bungalow; attach. gar.; finest location; May 1 poss.; lge. treed lot; nothing better at $15,500; hurry. Stokburger, 546 Crescent-blvd. Ph. 345.

GLEN ELLYN—Immed. poss. We mean just that. Owner to Calif. 6 rm. brk., stoker, htd. home; wealth of closets; modern kitchen, gar. Nr. school. $8,500. Stokburger, 546 Crescent-blvd. Ph. 345.

GLEN ELLYN—Fine invest.; mod. 2 flat; excel. tenants; 2 car g.; bus.-zoned; 75x 200; fruit, shade; $8,000. Klein, 472 Main.

La Grange—White Colonial
6 rs. and sunrm. "UP TO THE MINUTE" kitchen; natl. fireplace; oil heat; 2 car gar. Owner transferred; price $10,500.
Henry A. Miller, Realtor
803 Hillgrove-av., La Grange. Ph. 745.

LA GRANGE—MODERN DBL. HOUSE.
Bargain! Both apts. with modern baths, kitchs.; nr. all trans.; $10,000; $4,000 down, bal. monthly. See Sunday, 1:30-5 p. m. Phone La Grange 4552 after 5.
20 SOUTH 6TH-AV.

LA GRANGE—Attractive 7 rm. brick-stucco hse.; att. gar.; 3 bdrms.; den; 1½ baths; gas ht.; insul. Price $12,500, including carpets. Owner La Grange 4441.

LOMBARD—350 N. Charlotte; 6 rm., white Col.; perf. cond.; L. R. 25x14; cab. kit.; ven. bl.; stoker, auto. h. w. ht. $85. St. dr. Gar. Lot 50x170. Stl. fence. Taxes $113. Insul. Shown by appt. only. Own. Lom. 749

LOMBARD—Lrg. 5 rms.; 2 story frame; trans. 4 blocks; $5,750. Villa Park 4847.

OAK Park's best bargain—6 rm. modern res.; gar.; nr. L. $7,250. Euclid 9227.

OAK PK. 7 rm. res—lge. liv. rm.; wide lot; h. w. ht.; $9,000. M. Noth, Mans 1442.

REAL ESTATE—SUBURBAN—WEST—

OAK PARK 6 rm. brick residence—Nr. Augusta and Linden; beautifully appointed; attract. grounds; air cond.; gas ht.; 2 car garage. $17,000. Pilgrim, 5637 W. Lake. Aus. 1680. Vil. 5100.

OAK PARK—OPEN SUNDAY, 2-6.
816 S. LYMAN—Comfortable 6 rm. res.; wide lot. Mer. 1016 or Euclid 2624.

OAK PK.—7 rm. brk. res.; 736 N. Kenilworth; h.w., oil ht.; nat. firpl. Imm. pos. Priced to sell. Mrs. Woods. Ave. 1370.

OAK PK. [No.]—Mod., cement-stone bung., 5 rms., 2 baths, fin. attic; lovely garden; $8,800. Euclid 610. Village 7772.

OAK PK.—No.; mod. brk. bung.; nr. schls.; wide lot; $10,000. Vil. 8440; Euc. 4850.

OAK PARK bung—$7,500; new dec.; auto. ht. Gar. Wide lot. E. Strook. Euclid 610.

RIVER FOREST, Near Rosary College—Modern 8 rm. brick res. H. w. ht. [oil] 2½ tile baths, tile kit., canvas walls and ceilings. Exceptionally large, well planned rms. for convenience and comfort. Side drive, 2 car brick gar. Shown by appointment only. Price $21,000.
C. H. ADAMS & COMPANY.
5152 Division. Columbus 1070.

RIVER FOREST—6 rm. stucco bung.; Holland furnace; $8,950. Smith, Mer. 5707.

RIVERSIDE—254 Burlington-rd.; new 4 flat bldg. Call agent, Ran. 6562.

VILLA Park—5 rm. mod. home; furn. ht., 2 car gar., $4,750. 3 blks. C. N. W. R. R. $400 d., $30 m. Address F 418, Tribune.

COUNTRY HOME—Lot 100x177; 5 big rs., bath, slpg. por., bsmt., furnace, modern kitc. cab.; 2 c. gar. Nr. depot, sch., stores. Trees, shrubs. Pr. $6,750. Owner transferred. Poss. at once. Agt., 5123 Belmont-rd. Phone Downers Grove 2091.

SAC.—Mod. 6 rm. mansion type home; 4 rms. finished; immed. poss.; gd. trans.; nr. schl., shop.; all imp.; $350 dn., bal. to suit. Address E G 362, Tribune.

MUST SELL Cottage—Easily divided 4 rms.; 25 min. W. on elec. transp.; 15,000 sq. ft. Rich soil; $150 cash req.; terms to suit. Address E O 488, Tribune.

4 RM. HOME, $795
Nr. schl. and bus. W. of Harlem-av; $100 dn. [Nds. wk.] Address E T 253, Tribune.

4 ROOM frame house—Needs repairs; 8 minutes from Oak Park; good transp.; $200 down. Address F H 291, Tribune.

BEAUTIFUL 5 rm. Cape Cod—Full bas.; oil heat; large imp. lot; $800 cash; bal. to suit. Address E G 321 Tribune.

6 RM. hse.—Outstanding value; gar., chick. hse., gard.; all imp.; gas ht.; sm. dn. pay., bal. like rent. Address E G 363, Tribune.

4 ROOM house—Needs interior work; $200 down, balance monthly payments to suit. Address F H 506, Tribune.

6 RM. old farm hse.—Needs work; on lge. homesite; nr. Oak Pk.; $300 dn., mthly. pymts. to suit. Address F P 264, Tribune.

REAL ESTATE—MISCELLANEOUS—

2½ Ac. Dense Woods, $995
S. W. of Hinsdale; rich black soil; bus transp.; $200 cash, $15 month. Address E Y 302, Tribune.

ALL or part 20 acres—S. W. corner 146th-st. and Michigan-av. Also 5 acres, 119th-st. and Hamlin-av. Rad. 8382.

REAL ESTATE—RESORT PROPERTIES

Illinois

ONLY $695
New post-war cottage at a natural spring-fed lake; 38 mi. N. W.; 1 hour R. R. transp. Model home on display. Small down payment, $12 monthly. Address E G 472, Tribune.

OWNER SACRIFICE.
Ideal insulated lake cottage on beau. priv. lake nr. Chicago; will take $1,275, easy tms. Please give your phone number. ADDRESS H A 113, TRIBUNE.

BUY YOUR POST-WAR HOME NOW. Lake lots in property front on 3 lakes, 37 mi. northwest; 50x135 ft.; $150. Terms, $5 mo. Address C T 256, Tribune.

LAKE COTTAGE—Glazed porch; beaut. private lake. 1 hr. N. W. of Chicago. Good R. R. transp. Price $1,800. Terms. Address E G 499, Tribune.

Wisconsin

REAL water front lot—On 2d largest Wis. lake; beaut. beach; swimming, fishing, hunting; 100 mi. Chgo. Sac. for fraction of orig. price; $800. At least ¼ cash, bal. terms. Address H A 114, Tribune.

A REAL BARGAIN—$1,750.
A lake home with over ¼ acre ground; 4 rms., scrnd. pch., inside toilet. Can be used year round. Terms.
ADDRESS E Y 480, TRIBUNE.

REAL ESTATE—FARM LANDS

Florida

80 AC.—Dark loam, fruit & poultry, $1,200. H. L. White, 5104 North-av. Mer. 6260.

BAY SHORE 50x140 ft. lots, $60; $5 dn., $5 mo.; fr. map. Address F 510, Tribune.

Illinois

22½ ACRES, SCENIC LAND, $6,225. Overlooking beaut. valley, 1,300 ft. new pavement, few trees [no buildings], not far from Hinsdale and Clarendon Hills; bus transp. to loop; $1,250 cash, bal. mo. handles. Ideal location for small farm. Address E N 409, Tribune.

160 AC.—Flat brown to black level land, all tillable, 6 rm. hse.; newly remod. 14 steel stanchion dairy barn, new 80 ton concrete silo, new hog hse., mach. shed, chicken hse., well, fenced, for quick sale, $100 ac., ½ down. Box 238, Beecher, Ill.

APPROXIMATELY 1,000 acre estate—Good farm land within 70 miles of Chicago, with attractive main improvements with wooded area. R. C. Graham, Ferguson Bldg., Springfield, Ill.

NEW 5 rm. bung.—Incl. pine sunrm., gar., tool shed; insul.; chicken house; 7½ ac. good soil; route 22, 1 mile E. Lake Zurich. Phone Lake Zurich 3227.

200 ACRES of farm and good hunting land, by owner, 90 miles from Chicago. Write Harry E. Clayton, R. 1, West Brooklyn, Illinois.

60 ACRES—6 rm. house with electricity; in Lake Villa. Chicken and pig barns. Call Michigan 2872 after 5.

$695 IN FULL—Gar. type cott. on over 7,500 sq. ft. rich soil; stone roads; 25 min. to loop. Address M X 133, Tribune.

10 ACRES—Rich fertile soil; nr. Torrence-av. Only $1,975, $300 down. Pullman 4000; eves. Cedarcrest 6590.

4 ACRES—Sml. hse.; elec., gas, furnace, toilet, barn, pltry. hse., fruit, $7,500. 1-3 dn. Box 63. Elmhurst. Ph. 604.

40 ACRE farm—Between Momence and St. Ann. Stock will be sold. Write to Julia Rospapa, Route 1, St. Ann, Ill.

Indiana

91 ACRES—Fertile soil; modern complete set of improvements, with 7 rm. home. All stock, equipment, and grain. Everything goes except furniture. Possession now. Located on highway, 4 miles from Valparaiso, Ind. Price $25,000-$10,000 cash, bal. $150 per mo. Dewey H. Mannan, 515 Broadway, Gary, Ind. Ph. 7321.

80 ACRE FARM SACRIFICE.
Rich blk. soil, house, barn, brooder hse., 95 mi. Chicago; owner bought larger R. E. Needs some quick cash to close deal. Best offer over $3,980 by March 1. Otherwise will rent $350 year. Immed. poss. Republic 1112 or Prospect 5772.

280 AC.—Improv. cattle dairy and grain farm. Brown silt loam, 180 ac. crop land, bal. pasture. 3 mi. S. of Crown Point on No. 55. $90 ac. Terms.
BATES FARM SERVICE.
40 E. 107th. Pul. 0420. Bev. 7246.

80 ACRE farm—House and buildings 25 acres wooded, 5 pasture, 50 working ground. Creek accommodations. 4 mi. S. Barron Lake. $4,500. Correspond Joseph Kopet, 721 Meridian-st., Mishawaka, Ind.

Iowa

456 A. stock and grain farm—Fine soil; 160 a. cult., bal. past.; sacrifice $40 a. Rappold, 4968 Milwaukee. Kil. 3361.

Michigan

FOR SALE—Farm 119 A., 7 room house, new dairy barn, elec. and run. water, young bearing orchard, 15 A. timber, 2¾ mi. from resort town. $75 per A. or complete with tools and livestock, $10,000 cash. O. Carlisle, Colon, Mich.

60 A.—Grain-Fruit-Poultry; very modern 7 rms.; mod. bath and extra lavatory rm. Hot water heat, oil burner; tenant house and outbldgs. Bargain at $8,000, $4,000 down. Paras, Hartford, Mich. Tel. 121.

39 A.—LOAM; nr. school, main road; hse., barn, creek. $1,800; $600 cash, $20 mo. Erwin Tinney, Fremont, Mich.

FREE list farm bargs.—S. W. Mich.; all kinds. Interstate Farms, 35 S. Dearborn.

FREE farm list—S. W. Michigan; all kinds, all sizes. ROESSLER, 140 S. Dearborn.

Missouri

FOR SALE—Rich bottom land farm; about 1,500 acres; 600 in crops, 900 timber land. Sixteen miles from St. Louis on country road; two miles off highway. Improvements include house, barn, and corn crib. Price $60,000. Address K H 36, Tribune.

MIDWEST farm bargain catalog, 7 states featuring the famous Ozarks, sent free United, 7-X South Dearborn, State 7975

Wisconsin

YOU WILL ALL AGREE WHEN YOU INSPECT THIS WONDERFUL 180 ACRE FARM, WITH MARVELOUS BUILDINGS AND A GORGEOUS SETTING, OVERLOOKING BEAUTIFUL POWERS LAKE, THAT THIS IS ONE OF THE SHOW PLACES IN THE GREAT STATE OF WISCONSIN.
170 ACRES are under cultivation; it's great alfalfa soil, 150 tons being in one mow at present; modern dairy barn 50x100; 48 steel stanchions, drinking cups; mow capacity, 200 tons of hay; two new cement slab silos, 360 ton capacity; horse barn, feed room, hammer mill, granary, bins, milk house, air compressor and equipment; poultry house, cap. 800 layers; feed room; hog houses, 150 cap.; large double corn crib; milking machine; machinery shed 25x100; 15 milk cans; hot water tank; 66 head of dairy cattle, 55 milch cows, 15 fresh milkers, Holsteins and Guernseys; one of the best herds of cattle in the state; handsome Guernsey bull; his sire sold for $22,000; several head of registered Duroc sows; 800 laying hens; LARGE QUANTITY OF MACHINERY AND IMPLEMENTS; 2 tractors and a host of all kinds of equipment. 3 DWELLING HOUSES: No. 1, well constructed 8 r. pressed brick house 7 years old; absolutely one of the most beautiful homes you wish to see. It's a mark of beauty; all of the carpet which is new goes with sale; basement under all; oil burner, hot water heat. NO. 2: 7 room pressed brick house for farm manager, 6 years old. It's a beauty, all conveniences; location ideal. NO. 3: For tenant; 3 room apartment over milk house; all three have city gas.
THE ABOVE FARM, STOCK AND ALL EQUIPMENT WILL BE SOLD AT
PUBLIC AUCTION
SATURDAY, FEB. 26
Sale to take place at the town hall in RICHMOND, ILLINOIS, at 3 p. m. Richmond is located about 4 mi. from the farm on route 12 to Genoa City. The farm is located 2 mi. N. and E. on Powers Lake road; 2 mi. E. to Powers Lake. Follow arrow until you reach farm. OPEN FOR INSPECTION EVERY DAY. SYNOPSIS OF TERMS: 15% is to be paid on day of sale; bal. and final settlement on or before 30 days from date of sale. Mortgage can be arranged if desired.
J. Clinton Bowden, auctioneer, Box 386, Oak Park. Phone Forest 2017. Chicago office, Central 4069.

120 AC.—$500; wded., fish, hunt; 250 mi. Chgo. Owner F. Spencer, Necedah, Wis.

REAL ESTATE—FARM LANDS

Wisconsin

IMPROVED 80 acre farm—Priced at $6,500 for quick sale. Located 3 miles southwest of Auburndale or 8 miles east of Marshfield in fertile clover belt of Wood county. Excellent field layout and well drained. On county road near concrete highway. Large, modern house with furnace in excellent condition; 36x80 foot barn with silo; ultra-modern milk house. Telephone, electric lights, and running water in house and barn. Equipped for efficient operation.
George Gresch, Auburndale, Wis.

RAILROAD land grant lands—$4 to $5 per acre for good farm lands adapted for dairying, live stock, and grain; good roads, water; towns and markets. Send for booklet No. 5. R. E. Claar, Land Dept., Soo Line, Minneapolis, Minn.

FOR sale—A 240 acre block of land with river running through same. Practically all wooded, log house. In good hunting and fishing territory. Priced to sell. Henry Magnuson, Irma, Wisconsin.

Miscellaneous

FARM Catalog Mailed Free. Hundreds of Bargains Florida, Michigan, Wisconsin, Illinois, Texas, California, Oregon, and 15 other states. STROUT REALTY, 7-J S. Dearborn-st., Chicago 3. State 7975.

POULTRY, CHICKS, & EQUIPMENT

SPECIAL SALE.
"AAA" White and Barred Rock baby chicks for delivery in February, only $11.95 per 100. Valentine Poultry Farm, 568 Washington. Dearborn 0447. Write or phone.

SEE DISPLAY—Pre-fab. poultry and hog hses. FHA. 9321 Cottage Grv. Rad. 0212.

REAL ESTATE WANTED

OWNERS—Any part of $50,000 cash is yours for 2 flats or small apt. bldgs.; quick deals on W. or Austin properties. Chas. H. Serum [estab. 1906], 3301 W. Chicago. [zone 51]. Van 7000. Aus. 0033.

BUSINESS property wanted—1 to 2 stores and 2 to 4 flats in cor. bldg. Stm. ht. Store suit. tavern, Diversey 9874, ask for Mike or Anna.

BUNGALOW OR APARTMENT—IN GOOD LOCATION on south side. From owner. All cash buyer. Call Plaza 8855.

BUILDER will buy for cash large block of lots to build on, and acreage for subdividing. Address M 275, Tribune.

WILL buy 2, 4, 6, 12 apt. bldgs. North or Northwest of Chicago, for cash. Address E Y 167, Tribune.

WILL pay spot cash for acres or subdivided lots. South or Southwest. FRANK DE LUGACH, 2339 W. 95th-st.

FARM—SMALL; WITHIN 90 MI. OF CHICAGO. CHARLES HENNINGS, 2905 N. MAJOR-AV. BER. 2822.

WILL buy 1 to 5 acres with home. Address M X 138, Tribune.

WILL buy summer homes North or N. W. of Chicago. Address E Y 174, Tribune

5 OR 6 RM. house wanted—N. or N. W.; close to trans. Address E Y 172, Tribune.

WANT—Good 2-apt., brk., north or n. w., nr. trs. Priv. Address M X 140, Tribune.

WANT summer home—Water front or near by; private party. Cicero 7692.

5 OR 6 rm. bung. or 2 flat—So. of 75th; nr. good trans. to loop. Rad. 3020.

WE are looking for a home or flat bldg. N. or N. West. Address E R 527, Tribune.

12 OR 15 mod. apt. bldg.—South of 76th-st.; private. Vincennes 7698, week days.

WANT 2 or 3 flat—N. or N. W.; close to tr. for cash. Address E Y 173, Tribune.

REAL ESTATE LOANS, MORTGAGES—

5 YEAR REAL ESTATE LOANS.
No payments except interest twice a yr. 4% INTEREST.
BROMELL BROS. RANdolph 9121.

WANTED to buy bonds or units in apt. bldgs., located at 3052-56 Irving Park-rd. Address M X 342, Tribune.

WILL make or buy 1st mortgages on ad South Side improved property. Low rates. WM. L. SHARP & CO., 237 W. 63D-ST

HAVE special funds for 1st mortgages at lowest interest rates. Franklin 1660.

BUY, sell—1st mortgages, R. E. conts., title guar. Kasan, 1107 S. State. Web. 4290

WILL make 1st or 2d mortgages—Any prop. or location. Address E Y 58, Tribune.

WANT contracts on home—Will help you buy property. Phone Dearborn 3010.

INDUSTRIAL PROPERTIES

ROCKFORD, ILL.—For rent or sale, approx. 110,000 sq. ft. with 5 acres land adjoining; 3 railroad spur tracks to bldg.; 2 dry kilns; excel. heating plant; freight elevators; plant electrically equip.; fully sprkld. Operated as furniture factory, but suitable for any mfg. enterprise or for storage. Will lease or sell far below actual value. Contact owners.
KAUDERS-STEUBER CO.
221 N. La Salle-st., Chgo. [1]. Cen. 9560.

COAL YARD—70,000 sq. ft.; 8 car track on Penn. R. R.; scales; office bldg.; 5 car garage; other small bldgs.; South Side. Will sell, rent, or trade for other real estate, comp. machine shop or machinery. Ben Zakroff.
32 S. Clinton. Central 3020.

FACTORY of at least 5,000 sq. ft.—With varnish stack; with or without equip; lease or purchase. Address E N 377, Tribune.

STRAUS OFFERS
Wilmot—12,000 ft., gar. type....$20,000 Straus & Co., 120 S. La Salle. Sta. 1945.

49TH-CT.—Betw. R. R. and Oakley; end st., adj. R. R. trks.; suit. trucker, stor. yd.; 66,000 sq. ft. Deed for $5,000. KOCH & CO. 2603 S. Halsted.

FOR rent—Bldg. approx. 8,000 sq. ft.; gar. type; stm. heat. Suit. lite mfg. indus. or trucking co. N. side. Rock. 8017.

FOR rent—Bldg. 5,000 sq. ft.; gar. type; stm. heat. Suit. lt. mfg. indus. or trucking co. Nr. 22d-Halsted. Ran. 9039.

10,000 SQ. ft.—Truss roof bldg. plus 5 A. land with sw. track; $75 mo. With or without wdwkg. mach. Reg. 1242.

WANTED—5,000 to 6,000 sq. ft. suitable for woodworking; main fl. or store; with power; near No. Side. Michigan 4087.

12,500 SQ. FT.—1 story; very modern; located near 79th and South Chicago-av.; rent or sell. Randolph 2311.

ONE STORY INDUSTRIAL BUILDING—75x150, with pow. plt. Metro. Fra. 8488.

LOANS—PERSONAL AND BUSINESS—

Personal, Property, and Salary.

MONEY
TODAY OR TONIGHT FOR
INCOME TAXES
Salary, Auto, Furn. Loans
To employed men and women. Including Civil Service Employees.
CITIZENS LOAN CORP.
5 E. Jackson at State. WABash 5600
5967 W. Madison at Austin. AUStin 7300
3401 Diversey at Kimball. SPAulding 4300
749 W. 63d at Halsted. NORmal 5700
1606 W. Belmont at Ashland. LAKv. 7300
6240 Cottage Grove-av. FAIrfax 0600
6708 Stony Island-av. BUTterfield 8700
Est. 1905
Neighborhood Offices Open
Every Eve. to 8 P. M.

SOUTH SIDERS
Don't Lay Off Work to Borrow Money. Save Time and Money by Calling:
REGENT 5600
Day or nite up to 8 p. m
JUST ASK FOR MISS LYNCH, THE GIRL WITH THE SMILE. SHE WILL RUSH YOUR CALL THRU.
ANY AMOUNT UP TO $300
Mutual Loan Company
THE OLD LAND MARK AT 79TH AND STONY ISLAND. TELEPHONE REGENT 5600.
OPEN EVERY EVENING
UNDER STATE SUPERVISION.

$50 IN 15 MINUTES.
7850 S. HALSTED. STE. 9300.
Newberry Loan, 1025 N. Clark. Whi. 8004.

SALARY AND FURNITURE LOANS.
T. B. WARD, INC.
8 S. Dearborn, Rm. 408. Randolph 2060.

LOANS to $300—Men and Women. FAMILY LOAN CORPORATION. 7 Convenient Offices. See Ph. Directory

PERSONAL LOANS...........$25 to $300
C. C. ERD.
7 S. DEARBORN-ST. CENTRAL 4733.

LOANS—$10 to $300. L. T. BAKER & CO. 30 W. Washington Rm. 1407. Ran 6151

COMMONWEALTH LOAN CO.
4803 Lincoln-av. Rm. 208. Lon. 3456.

HOUSEHOLD FINANCE CORP.
111 W. Washington, R. 253. Fra. 1082.

Business Loans
$300 TO $100,000.
F. Boland, 9 W. Washington. Fra. 1966

FINANCIAL

GET OUT OF DEBT!
$500 in debts cost only $3.80 per month. MORGAN CREDIT ADJUSTMENT CO. 20 West Jackson-blvd. Wabash 5487.

HEIRS—Cash for legacies, trusts, claims. Probate Finance, 155 N. Clark. Cen. 2022.

STORE AND BAR FIXTURES

SELLING OUT
Asstd. china ware, pots, pans, tables, chairs, bakers supplies, Hobart mixer, flourescent lights, display box, lot of plate glass, and other misc. items. Must sell, bargain. 349 N. Clark-st.

NEW and used floor cases, tables, counters, wall cases, shelving, window display stands, suitable for lingerie, men's furnishings, gifts, jewelry, and stationery stores; desks and chairs. R. W. McGRATH, 1672 W. Ogden-av.

MEAT market equipment—Good condition; reas. priced. See Dietz, 8409 Stony Island, Sunday, 12-5. Phone Bay. 6176 or Reg. 1646.

HIGHEST CASH PRICES PAID FOR USED NATIONAL CASH REGISTERS. THE NATIONAL CASH REGISTER CO. 323 N. MICHIGAN. RANDOLPH 4600.

COOLER 8x10—2 sec. Hussman, 1 to 10 ft. D. D. Case, compressors. Elec. grinder, slicer, scales. Will sell part or comp. stock and fixtures. 4102 Sheridan-rd.

MONEL metal bar completely fitted with refrig. unit, water and beer taps; sink. Approx. 9x6 ft. For appt., Sup. 3758.

LAST model 4 unit Paidar dryer; 1 croquinole, 1 spiral perm. wave mach.; other equip. Phone Downers Grove 1539R

ICE box, 8x10, walk-in, compl.; ¾ h. p. G. E. mtr.; blower. Sag. 4041 aft. 11 a. m.

SHOWCASES, desks, mirrors, registers—Bargains. Paidar Co., 1120 N. Wells-st.

STORE, tavern, fixt., hambur., lunch equip. New, used. Chas. Bender Co., 500 N. Wells.

COMPL. beauty shop equip. for 2 opers.—Chromium; pre-war materials. Abe. 9181

INSTRUCTION

SPANISH
and GREGG'S SPANISH SHORTHAND. For information call DEARBORN 1298.

SPANISH—Private lessons by expert native teacher. LINCOLN 5643.

BUSINESS OPPORTUNITIES

BAKERY—For sale; good estab. business; reasonable; at quick sale; must see to appreciate; will take good offer. Call before noon. Oakland 1251.

BARBER and Beauty Shop—Also fixtures; new, used. PAIDAR CO., 1120 N. Wells.

BEAUTY shop—Modern; excel. bus.; steady clientele; reas. rent. Buc. 7811.

BTY. shop—Money maker; ful. equip.; $20 rent, ht., h.w. Sac. Sun. 1358. Lon.7162.

BEAUTY shop—Estb. 19 yrs Grace Fowler's Beauty Shop, 6722 Wentworth.

BEAUTY shop—In dept. store. Chrome furn.; pay rental; retiring. 1659 W. 18th.

BEAUTY shop—Fully equip; low overhead; liv. qtrs.; sac. 4916 W. Cuyler. Ave.2850.

BEAUTY SHOP—FULLY EQUIPPED. Living quarters. Reasonable. Bel. 7667.

BICYCLE shop — Sell reasonable account death. Good loc. 1430 W. 18th-st.

BOWLING alley—Ill health forces owner to sell. Busy, beau., new mod. alleys, 1 blk. from R. I. sta. in New Lenox, Ill. 1st town 6 mi. E. of Joliet on Lincoln hiwy. E. L. Walsh, R. E., ph. New Lenox 2602.

CLEANING and dyeing — Estab. fully equipped ready for business; reasonable. Must see. 3946 N. Lawndale. Nev 4765.

COAL YARD and cement block equip. Old estab. Priced reas. Write P. O. Box 128, East Chicago, Ind.

DELIC.—Across school; liv. qtrs.; wond. bus.; short hrs. Bought larger store; sac. bef. Mar. 1; elct. equip.; $650. Can.6518.

DRESSMAKING and tailoring—Hotel location; plenty of work; living quarters; steam heat; shower. Rent $50 mo. Illness. Lon. 4511.

DRUG STORE—Fountain and liquors. Busy north side corner; doing volume bus. Imm. sale; owner drafted. Rav. 5365.

DRY cleaning store—Well established; located on near north side; will sell at a sacrifice. Apply Society Cleaners and Dyers, 2535 N. Western-av. Bruns. 7000.

EMPLOYMENT AGENCY—Old established; owner in ill health; $4,000 cash. ADDRESS M X 433, TRIBUNE.

FISH MARKET, GROCERY, DELICATESSEN, DAIRY PRODUCTS—Est. 12 yrs. Exc. clientele. Wond. opport. Guar. living. 4 rm. flat in rear. Busy neigh. Must liquidate. Will sell all or in part, equip. or stock, within next 5 days. Will also stand rigid investigation. If you want an opportunity, here it is! 6356 S. Ashland-av. Hemlock 9070.

FOOD SHOP—Comp. equip. with cooler. Best offer takes. 4102 Sheridan.

FREIGHT Bill Auditing Co.—Old estab.; Loop district. Reas. Address E Y 290, Tribune.

GARAGE—STORAGE
100 CAR FIREPROOF RAMP GARAGE LOCATED HALF BLOCK FROM LEADING HOTEL AND ACROSS STREET FROM FINEST THEATER IN MUSKEGON, MICH. VERY MODERN. PRICED AT HALF THE CONSTRUCTION COST. ROAD SERVICE TRUCKS AND REPAIR EQUIPMENT ALSO FOR SALE. THIS IS A REAL MONEY MAKER.
PAUL S. CHRISTIE
BUS. BROKER, MUSKEGON, MICH.

GARAGE—200 car capacity, well estab. business; South Shore district; a big producer; owner in service. State 5654.

GAS Station Pumping 25,000 monthly—Wash rack and lifts. Want live wire with Austin and Oak Park following. Will lease on gallonage basis. Address M X 281, Tribune.

GAS STATIONS FOR LEASE—2 super serv. stations; comp. equip.; now operating; owner going into armed forces. Address M X 285, Tribune.

GAS STATION — Good merchandise and equipment. 6458 S. Ashland. Rad. 4524.

GROC., DELIC., and LUNCH—ESTAB. 10 YRS. Good volume of business. MUST BE SEEN. 2358 INDIANA-AVENUE.

HARDWARE and paint store—South Side, near "L" station. Old. estab. bus. Selling on account of sickness. Address E N 340, Tribune.

HIGH class tavern—Wishes to lease restaurant, fully equipped; cost $5,000; located on busy corner, Western and Madison. See E. R. Lewis, evenings only. 2407 Club. 2407 W. Madison.

JEWLRY store—Est. 13 yrs. New stock and fixtures. Neon sign; 1½ yr. lease; $350 per week net income. 6207 Broadway.

JUNK YARD—Including equipment and 1½ ton truck with low mileage. Also 7 rm. modern home. Good location. See Louis Adams, 6113 14th-av., Kenosha, Wisconsin.

LIQ., Delic.—Stock inv. $12,000; all elec. fixt.; 5 rms., bath. Key. 3665 for appt.

LUNCH room—Small; account of illness. 4173 Belmont-av.

LUNCH rm.—Est. 11 yrs.' same loc.; opp. for cpl.; rt. man. 2149 W. 22d. Can. 0870.

MACHINE shop for rent—Operating condition, with 12 turret and engine lathes, 2 milling machines, planer, shaper, 4 drill presses, 2 welding machines, etc. Approximately 10,000 foot floor space, railroad siding, unlimited floor load, plentiful supply of tools. Phone Prospect 4767.

MACHINE PARTS business — Successfully operated for the past 25 yrs. Information by appointment only. Central 4000. Pearson.

MASSAGE PARLOR — To sell or lease. Fully equipped. No reas. offer refused. ADDRESS E Y 419, TRIBUNE.

MEAT market—Very good, well established business; N. W. side. Hum. 1058.

NEWSPAPER AGENCY
Due to ill health will sell the finest operating agency in Chicago; 2 hrs. work a day will net $75 wk. Call Sun. after 1. Pen. 2094.

NEWS Agency—[Off.] Gd. oppt. No. side. Can operate with option to buy. Bru.9471.

PAINT store—Est. 10 yrs. Good loc. Thriving bus. Owner drafted. Canal 7059.

PORTRAIT studio—Established 35 years at busy carline intersection. Fully equipped, sky light and living quarters. Selling for reasons of health. A wonderful opportunity if you act quick. For appointment phone Austin 9312. Ask for Mr. Drucker.

RESTAURANT AND TAVERN—Modern brick with dance floor and U-bar; well estab. business on small inland lake 35 mi. n. w. of Chicago; substantial liquor stock; living quarters and cabins. Address E Y 594, Tribune.

RESTAURANT for sale—On transfer corner; doing good business. 7903 S. State. Must sell immediately.

RESTAURANT—N. side, sm. attrac., compl. equipt.; reas. rent incl. h. w. & ht.; bus. dist.; car trans. pt.; pr. reas. Dor. 8897.

RESTAURANT for sale—Doing good business, on transfer corner. Reasonable. 5605 W. Chicago-av. Col. 8018.

RESTR'ANT—ESTAB. 15 yrs. same owner. Exc. bus. Retiring. 1753 N. Cicero.

RESTAURANT—63 seats; $500 down. State and Chicago Grill. 754 N. State.

RMG. hse.—22 front rms., Belden-av., all Pul. kits., profits $280; lse. 3½ yrs.; a clean house. 100% rented. $1,500 down. CAPPS CO. SUPERIOR 6160.

RMG. hse.—35 rs.; run. water all rms.; stoker; rt. $160; inc. $530; forced sale; $1,500 req. Corcoran Co., 48 W. Division.

RMG. HSE.—10 RMS. Gd. furniture, stoker. Rt. $60 mo. LOVELY HOME AND $100 MO. PROF. Miss Dahl, broker. Lon. 1518.

RMG. hse.—Near Granville L. 32 rms. Lge. store. Bldg. and bus. $18,000. Cash $6,000. Wenigman Co., R. 1028. Uptown Bank Bl.

RMG. hse.—N. Clifton; rt. $195, inc. $595. and 3 rm. apt. for owner; price $3,000. terms. ROSS CO., 663 N. State.

RMG. hs.—71 rms.; nets $500 mo. Lse. 8 yr. $4,000 req. De Woskin, 105 W. Madison.

ROOMING house for sale—10 rooms, all rented, cheap; all trans. 23 N. Ada-st.

ROOMING house—10 rooms; illness; very reas. Nr. lake., gd. trans. Amb. 1375.

RMG. hse.—50 rs., 36 units; hi class; cash. $6,000. C. Wolf, Gra. 3476. Lak. 7428.

SHOE REPAIRING, hat cleaning, suit cleaning and press, shine.—Very gd. bus. Sac. on acct. of illness. Buc. 8344.

STEAM LAUNDRY—COMPLETE, large capacity, with pwr. plant. Metro. Fra.8488.

TAVERN—WILL SELL BUS. AND BLDG 6 RMS., liv. qts. Very good bus. Fixt. incl. Pr. $5,500. 5436 W. 95TH-ST.

TAVERN—A buy! Doing nice business. Good fixtures. 1505 N. Clark.

TAVERN—Longest est. in Hyde Park; will lease with equip. or sell. Sou. 0941.

TAVERN—Doing good business; selling because of illness. 1172 E. 55th-st.

TAVERN—Hse., lot, fix.; doing $1,500 mo. Pr. $14,000. Koch & Co., 26th-Halsted.

TAVERN—Liquor store; old est.; must sell at once acct. sick. 4825 W. Armitage.

TRUCKING business—Established 23 years. 17 pcs. of equip. and acces. All in A-1 con. Own. retiring. Address F 506, Tribune.

Business Service

MANPOWER AND EQUIPMENT
To accept orders for work in grinding, polishing, buffing and portable work. Stainless steel is our specialty or what have you? Address H A 60, Tribune.

Manufacturing

WANTED
We have just received another large gov. contract. We want a subcontractor that has a complete machine shop of about 25 men for light, small work on bench and engine lathes, milling machines, drill presses, etc. Address M X 494, Tribune.

STAMPINGS—TOOLS
Have over 25 presses, up to 75 tons cap.; can also make nec. dies. Hay. 0088.

WTD.—Orders for production of tools, dies, jigs, and stampings, coil windings, and transformers of all types. Superior Elec. Industries, 1259 S. Campbell.

WELDING SHOP
WANTS ARC OR GAS WELDING.
EXPERT WELDERS. KEYSTONE 6393.

SHEET METAL SPECIALTIES.
Closed work; parts; production.
Go-Go Mfg. Co., 1916 Larabee. Mic. 3213.

WANTED DRILL PRESS WORK.
CALL HUMBOLDT 0726.

Partnerships and Investments

INVESTMENT Available for Partnership—25 yrs.' exp. retail lumber and coal business; 15 yrs.' exp. as hobby in granted patents and inventions. Address M X 275, Tribune.

WILL sell 1-3 interest in well equipped tool and die shop; very good going business. Address E Y 590, Tribune.

Wanted

VITAMIN—Mail order business. Will pay cash.
Address M X 155, Tribune

WE have buyers for profitable businesses. Must be of merit. Our sales is proof of buyers' confidence, dealing thru
KANE CO. DEL. 3305

WE BUY OR SELL ANY BUSINESS NO ADVANCE FEES of any kind to pay. Results Guar. Lewis. Mon. 8032

MILLINERY DEPTS. IN READY TO WEAR and DEPT. STORES — Reliable party. Address M X 292, Tribune.

WANT drugstore—N. or N. W. Side or sub.; $5,000-$7,000; private. Give details. ADDRESS M X 416, TRIBUNE.

CASH for store, stocks of mdse. Ace Auctioneers, 672 W. Roosevelt. Can. 8625.

LINGERIE shop—In gd. business district. Phone Merrimac 4648.

MUSICAL INSTRUMENTS

Pianos

NEW SPINET PIANOS
for Immediate Delivery
Factory to You
JUST A FEW BEAUTIFUL BRAND NEW 88 NOTE SPINET PIANOS 36 INCHES HIGH; WHILE THEY LAST. $395. Also Spinet type mirrapianos, converted and reconditioned. Sale price $245 up. ONE BEAUTIFUL APARTMENT SIZE GRAND PIANO, LIKE NEW, $495. Liberal allowance for your old piano. Maximum terms.
GULBRANSEN FACTORY
816 N. KEDZIE, VAN BUREN 9000. Open daily, 8:30-5 p. m. Tues. and Thurs. till 9. Sunday, 1 to 5 p. m.

PIANOS FOR SALE.
WE PAY MORE CASH
FOR YOUR
Grands—Uprights—Spinets
MERRIMAC 4026
Chicago's oldest used piano dealer.

CHICAGO
PIANO EXCHANGE
PAYS TOP PRICES
GRANDS, SPINETS, MIDGETS. Chicago's largest used piano dealer.
KEYSTONE 2221

OPEN EVENINGS THIS WEEK.
BIG FACTORY SALE
COME EARLY FOR BEST SELECTIONS. SEE THESE USED PIANO BARGAINS.
USED GRANDS, $395 UP.
USED UPRIGHTS, $65 UP.
KIMBALL FACTORY, 2611 S. California.

AMAZING offer! A used converted SPINET piano for only $119 on 30 days' free trial, with minimum down payment, terms of two dollars and fifty cents a week. Free delivery. Fireproof Private Piano WAREHOUSE 39, corner of S. Ashland and 39th-st. Open until 9 p. m.

A SPECIALLY designed, remodeled spinet type piano, full 88 note keyboard, entirely renovated and reconditioned, $165.
GULBRANSEN FACTORY
816 N. Kedzie. Van Buren 9000.

CONSOLE grand Stark [Spinet type], beau. highly polished walnut, latest prewar design, like new; $575 or best offer. Evergreen Park 8894.

BIG bargains in Steinway, Mason & Hamlin, Chickering; other standard grands. North Shore Piano Mart, 6230 Broadway. Open Tues. and Thurs. eves. till 9.

FOR SALE—100 UPRIGHTS AND PLAYER UPRIGHTS. ALSO GRANDS, STUDIO, AND SPINET PIANOS. TERMS. 5441 S. ASHLAND. OPEN EVES.

BALDWIN GRAND—POSITIVELY NEW. At a saving of $540 off original price. See MR. RUSSELL, credit mgr. Wab. 6900. BALDWIN PIANO CO., 323 S. Wabash.

BAUER PARLOR GRAND.
Complete Sostenuto pedal; genuine ivory keys; light, responsive action; like new. CABLE'S, 228 S. Wabash. Open Mon. eve.

FINE used grands in Steinway, Baldwin, Voss & Son, Weber, Kimball, etc.; $295 up. Moist Piano Co., 5509 Broadway.

WANTED—Small spinet or other type piano for small apt.; used but in good condition. Call Eng. 4349 after 6:30.

BEAUTIFUL small mahogany baby grand like new; bargain. Sheldrake 8414.

SACRIFICE—Kimball make Grand....$375. Like new. 6242 W. Grand-av. Open eves.

STEINWAY spinet—Latest model; walnut finish; like new. Saginaw 1366.

LOUIS XV. A. B. Chase baby grand; A-1 cond.; reas. Other grands. 3626 N. Pulaski.

WANT THIS WEEK—SPINET OR SMALL UPRIGHT; CASH. LAKEVIEW 5498.

Miscellaneous

BIG SALE—All kinds of instruments every description. Gold laq. Trumpets, Clarinets, Saxophones, Trombones, Cornet, Guitars, Tenor Banjos, Mandolins, String Basses, Drum outfits. 914 Maxwell-st.

COMPLETE set Ludwig drums Excellent condition. Owner in service. Webster 4242, local 66. Mrs. Kollman.

ACCORDION—We will give you the MOST CASH for it. Call COLUMBUS 7279.

ACCORDION—Like new; 120 base. Bou. 6797, after 5 p. m. 711 W. 47th-st.

ACCOR.—120 bass; $95; Dellape, 10 sw., like new. Sac. 754 N. Damen, 1st floor.

PRIVATE PARTY wants to buy 12 box, 48B accordion, for cash. Pensacola 5666.

ACCORDION WANTED—FROM PRIVATE PARTY; will pay cash. SEELEY 8475.

Wanted

USED PIANOS WANTED
Highest cash prices paid for used uprights, player pianos, and small grands. Phone Van Buren 9000.

AMERICAN PIANO MART.
Will pay top cash price for your piano. Any type-size. LINCOLN 1470.

ACCORDIONS WANTED—ANY MAKE. We pay $75 for gd. 48B; 90 for gd. 80B. Wabash 1253. Eves. & Sun.—Seeley 5913.

WILL pay $700 cash for Steinway grand. Phone Merrimac 8313.

WANTED—Small upright piano; less than 54 inches high; for cash. Mer. 4099.

WANTED to buy—Spinet piano from private family for cash. Merrimac 4026.

WILL pay cash for good grand or plain case upright. Mr. Gregory. She. 8414.

WILL pay cash for grand or small upright from private party. Diversey 2611.

FULL value for—Players, Uprights, Grands, Spinets; cash waiting. Boulevard 2300.

WANTED—Used grand from private family for cash. Sheldrake 5797.

WANT GRAND, SPINET OR UPRIGHT. Cash. Bittersweet 2020, Apt. 408.

UPRIGHTS, Grands and Spinets wanted—Highest prices paid. WENTWORTH 8724.

CASH FOR YOUR OLD PIANO AND FURNITURE. CALL DREXEL 5398.

WANT 4 octave Imperial Deagan Marimba. Call Avenue 7140.

WILL PAY $450 FOR SPINET PIANO OR SMALL GRAND. KEYSTONE 2489.

BUILDING MATERIALS

Portable Building Sections
Sidewalls 4' wide, 8' high, including door and window sections; floor and roof sections. Can be assembled for chicken houses, barns, garages, summer cottages, homes, and factory buildings. No carpenter necessary to assemble.
GO TO 3200 BLK. ON SO. BELL-AV. WALK 1 BLK. NO. THRU PRAIRIE. [BELL-AV. IS 2234 WEST.]
Salesmen on premises every day. ON SUNDAY FROM 11 TO 4.
Progress Wrecking Co.
PHONE EVES. INDEPENDENCE 6521.

S. H. Starr—Repair-Remodel
Carpentry—Siding—Windows—Porches. Large apts. cut into small. Basement. Attic apts. Priorities—Financing. Best quality work. Lowest prices. S. H. Starr, Builder — 7221 S. Jeffery. Fairfax 5827 — or — Boulevard 2149

USED FIRE BRICKS
FOR SALE—Seeley 6163, Haymarket 2846 or Haymarket 0951.

HARDWWOOD shorts—10" to 36" long 4" and wider. Call Aber. 3000. 7210 S Racine.

ROCK wool insulation blown-in—City and suburban service. Phone Dorchester 3210 for free estimates.

5,000 RUBBER floor mats—30x64 in., ¼ in. thk., $3.75 ea. F. Jernt, 112 W.Kinzie

Heating, Plumbing Equipment—

SCHWAB STOKERS
2 flat size; used Combustioneer Stoker. Bungalow size—Used Fire Tender Stoker. 2 flat size—Used Peerless Stoker. LARGE SIZES ON PRIORITY. Available immediately. On display at 1138 W. 79TH-ST. VINCENNES 6800.

USED Winkler Stoker—Suitable 3-flat or large 2-flat; terms. Del. 8060.

LINK BELT stokers—For 40 tons up. Factory installation; E-Z terms. Can. 2400.

CARPENTER wants Contracting and Brick work. Free estimates. GRACELAND 8928.

WINKLER & STOKOL stokers available. Borge, Inc., 6359 S. Ashland. Rep. 9700.

NEW heating boilers avail.—All sizes; guar. repairing, day, nite. Jun. 9045.

STOKERS—Avail. now. Using 40 tons a season or more. 3 yrs. to pay. Key. 2497.

HORSES, HARNESS, AND WAGONS

6 HORSE van—With individual stalls; good tires; White motor, autom. loading ramp. Good cond. Evenings, Palisade 2125; days, River Grove 2589.

OUTSTANDING, 4 yr. old Palomino gelding; red and white top roping horse. Large selection other horses. 3 western saddles and bridles. River Grove 588.

LARGE indoor riding ring. For rent. Also outdoor ring. Club rms., in city on car line. Address M X 242, Tribune.

NEW handmade harness—Single and double. Must be sold. Anton Putterman Harness Shop, 1105 Roosevelt. Closed Sunday.

SPOTTED horse, new western saddle—Must sell. Mark Soper Jr. Seeley 4347.

2 BAY gelding riding horses. Sound and gentle. Call Avenue 5106.

BUSINESS DIRECTORY

MOVING???
SPECIAL RATES TO CALIFORNIA, Ariz., Wash., Ore., ret. lds. to N. Y., Pa., Fla., Ga., Ala., Okla., Tex., interv. states.
UNION VAN LINE, INC.
155 N. CLARK, RM. 907. CEN. 1591.

MOVE SAFELY—Coast to coast. Return load system. Fully insured. JACOB VAN LINES, STE. 6464.

MOVE anywhere—Save 25%. No crating. General Movers, 2433 W. 14th. Mon. 4870.

MOVING—Coast to coast; full or part. Publics Moving, 155 N. Clark. Cen. 4133.

PAINTING, PAPERHANGING—1ST CLASS WORK; REAS.; INSURED. ALB. 3521.

PRINTING MACHINERY AND SUPPLIES

SELLING piecemeal—Md. 5 Lino., matrices, magazines, Advance 26 in. cutter, Monitor stitcher, 12x18 new series Gordon with motor, stone, type, cases, stds., sm. paper stock. Call aft. 2 p. m. 1657 W. Division.

MULTI-COLOR press with feeder, power stitcher, casting box, proof press, other equipment. Open Fri., Sat., Sun., 9 a.m.-10 p.m. 2068 N. California. Brun. 7388.

WANTED—1 12x18 Kluge. Ask for Ray. Albany 8974

DANCING SCHOOLS

SPECIALIZE IN BEGINNERS.
Lea's Studios, 1041 E. 63d-st. Hyde Park 1113. 1661 E. 79th-st. So. Shore 5171.

WE teach young and old to relax, dance—Fri., $1.25; class Mon., Wed., Fri., 8 p. m. H. Anderson, 155 N. Clark. 738 Sheridan.

LEARN TO DANCE CORRECTLY—$1 les. Sunny Carroll, 4751 N. Western. Lon.7975

BARTER AND EXCHANGE

HIGHEST prices paid for used clothing, wrist and pocket watches, luggage, and trunks. We buy and trade anything of value. Del. 2578. Uncle Max, 675 N. Clark.

17 JEWEL Waltham wristwatch—32 small diamonds; exchange for Zenith combination, or what? Armitage 7528.

AUTOMOBILES FOR SALE

Don't You Believe It? We're Sellin' 'Em . . . and Cheap, Too!

SAVE $100 TO $1,000

BECAUSE: (1) We're out of the high rent district.
BECAUSE: (2) We don't need fancy trimmings or high pressure salesmen
BECAUSE: (3) You don't pay for marble floors, silk curtains

1942 BUICK SEDANETTE......???
1942 PACKARD CLIPPER SD., 6 CYL.???
1942 CADILLAC 62 4 DR. SED......???
1942 CADILLAC 61 HYDRA SED......???
'42 Chrysler sed ??? 42 Pontiac sed......???
'42 De Soto sed ??? 42 Chev. sed......???
'42 Plymouth $895 42 Dodge sed......???
'42 Ford ??? 42 Willys sed......???
'42 Stude. sed ??? 42 Olds sed......???
ONLY 1942s NEED OPA.

397 OTHER BARGAINS

1941 BUICK 7 PASSENGER SEDAN..???
1941 CADILLAC SEDANETTE......???
1941 CADILLAC 62 SEDAN......???
'41 Ford sed....??? '41 Buick sed....???
'41 Plym. sed.$895 '41 Chev. sed....???
'41 Dodge sed.$795 '41 Pontiac sed....???
'40 Willys sed.$575 '41 Willys sed....$775
'39 Buick sed.$575 '37 Dodge sed....$195
'39 Chev. sed..$495 '37 Ford sed....$195
'39 Dodge cpe.$495 '37 Plym. sed....$195
'39 Plym. sed.$495 '36 Ford sed....$95
'38 Ford sed..$345 '36 Dodge sed....$95
'38 Chev. sed..$345 '36 Plym. sed....$95
'37 Chev. sed..$345 '36 Chev. sed....$95
STATION WAGON—1940 CHEVROLET
STATION WAGON—1940 PLYMOUTH
PLYMOUTH STATION WAGON, $845.

CONVERTIBLES

1942 CHRYSLER N. YKR. HIGHLANDER.
1942 CHRYSLER WINDSOR ......???
1942 BUICK CONVERTIBLE CPE..$1,695
1942 Ford ....??? 1941 Pontiac ....???
1942 Plymouth ..??? 1940 Buick ....???
1942 Mercury ...??? 1940 Packard ...???
1941 Buick ....??? 1940 Ford ....???
1941 Ford ....??? 1940 Nash ....???
1941 Mercury ..??? 1940 Plymouth ...???
1941 Nash ....??? 1940 Pontiac ....???
1941 Olds ....??? 1939 Buick ....???
1941 Plymouth..??? 1939 Oldsmobile ...???
1941 Chevrolet ..??? 1939 Plymouth ....???
1941 Dodge ....??? 1939 Ford ....???

CITY
1718 SOUTH STATE
Every day until 8 p. m.—all day Sunday.

275 USED CARS
'41 Buick 7 p. sed. '41 Chrys. 7 p. sed.
'41 De Soto sedan. '41 Plymouth sedan.
'38 Hud. sed.. $295 '37 Stude. Dicta. cpe.
'37 Linc. 5 p. sed. '41 Chev. sedan.
'37 Stude. 6 sed. Model A Ford sedan.
'40 Plymouth sed. '36 Plym. sed....$95
'40 Chev. sedan. '40 La Salle sedan.
'38 Ford sedan. '40 Buick sedan.
'40 Ford sedan. '40 Pontiac sedan.
'39 La Salle sed. '36 Dodge sta. wag.
Studebaker, 26th-Michigan

AMERICA'S OLDEST AUTO AUCTION
Every Wednesday at noon 150 cars will be sold to dealers only.
HEALY MOTOR SALES
5951 S. STATE-ST.
ENGLEWOOD 2323.

WHOLESALE
Out of town dealers, why not headquarter in Evanston, where the clean cars come from? Keller Car Co., 1212 Chicago-av., Evanston. University 8100

'41 BUICK SUPER 4 DR.; fully equip.
'40 BUICK SUPER 4 DR.; fully equip.
'39 BUICK SPECIAL SED.........$645
'38 BUICK 4 DR. SED. Spec.; fully equip.
'3. BUICK SED.; FULLY EQUIP...$325
OPEN EVES. TILL 9—ALL DAY SUN.
BRADY, 6323 S. ASHLAND
200 OTHERS, ALL MAKES & MODELS.

'41 BUICK spec., 4 dr., rad., htr., low mi.
'40 Buick super 4 dr., rad., htr., like new.
'39 Buick 4 dr., rad., htr., perf. cond.
'38 Buick 4 dr. spec., rad., htr., perfect.
MANY OTHERS TO CHOOSE FROM.
PEOPLES PONTIAC, 3152 OGDEN.

BUICK '37 SEDAN
5 GOOD TIRES. $395.
CURTIS, 7406 S. HALSTED

BUICK—'41S—8 P. SED., ALMOST NEW. 2 super 5 pass. coupes, sedanette like brand new. Also '40 super sedan, priced $1,095.
F-E-L-Z, 23 YRS. AT 1132 DIVERSEY. Heated showroom open eves and Sun.

BUICK—'41 spec. sedanette; htr., radio, w. w.'s. Positively like new. Will sacr. Dealer. 1252 S. Kolin.

BUICK—1940 super club coupe; also '40-'41-'42 sedans. Moss, 6727 S. Western. Heated Showroom. Open Sunday.

BUICK—1939 2-DOOR SEDAN; RADIO, HEATER, VERY CLEAN, WELL KEPT CAR. 1809 DEVON-AVENUE.

BUICK—'41 2 dr. sedanette; 2 t. gray; low mi.; w. w. trs., rad., htr. defroster; exc. cond.; aft. 7 p. m.; $1,375. Ked. 8489.

BUICK—'41 Spec. 4 dr. sed.; r., h...$1,295 CAR IN HEATED SHOWROOM. H. D. Maggio Nash, 1637 N. Cicero.

BUICK—'36 sedan; 40-4; like new tires. $265. 405 S. 7th-av. Maywood 1782.

BUICK—1940 conv. coupe, w. w. tires; A1 cond.; $1,000. La Grange 1708Y3 after 6.

BUICK—'40 super d. l. sed.; like new; rad.; htr.; real barg. 1354 N. Harding.

CADILLAC—1941
62 Convertible Coupe
Heater, radio, 5 w. w. tires, spotlight, seat covers, hydramatic drive. A low mileage car. Priced to sell quick.
Montgomery Motor Sales
2300 MADISON-ST. MONROE 5900.

'42s—CADILLACS—'41s
OPA ON 42s.
Radio, heater, w. w. tires like new. AS LOW AS $2,195.
MIDWEST
COR. 22D AND S. MICHIGAN-AV. OPEN EVENINGS. ALL DAY SUNDAY.

'41 CADILLAC—"62" conv. cpe.; full. equip.
'41 Cadillac "61" sedanette; hydra.; r.-h.
'41 Cadillac "61" sedanette de luxe; r.-h.
CARS IN HEATED SHOWROOM.
H. D. MAGGIO NASH CO., 1637 N. Cicero.

CADILLAC—1941 conv. coupe; radio; two heaters two spotlights, many extras; four nearly new Vogue w. w. tires, new top; motor comp. overh. by Cadillac. Orig. owner; best offer. Kenwood 0682.

1939 CADILLAC. 7 passenger; Model 75. Fully equipped; in storage for 2 yrs. 2247 S. MICHIGAN-AV.

CADILLAC—'41 convertible coupe; white wall tires, radio, heater. 2810 Madison. KEDZIE 3211.

CADILLAC—'42 4-dr. sedan; radio, htr.; like new; OPA. Moss, 6727 S. Western. Heated Showroom. Open Sunday.

CADILLAC — '41 61 sedan hydra.; rad., htr.; beau. cond. Mr. Cripe, Mans. 5801.

CADILLAC—'40 convertible coupe; w. w. tires; low mi. Call Can. 5551 from 5 to 7.

CADILLAC—'41 61 series sed. hydra.; rad., htr., 5 exc. w. w. tires. 3757 N. Ashland.

CAD.—'41 CONV. CPE. GEORGE FLECK. 4355 WASHINGTON-BLVD. EST. 2226.

'41 CHEV. 4 DOOR SPECIAL DE LUXE.
'40 CHEV. SEDAN SPECIAL DE LUXE.
'39 CHEV. TOWN SED.; fully equip.$645
'38 CHEV. DE LUXE SED.; FULL EQU.
'37 CHEV. TOWN SED.; equip......$345
'36 CHEV. TRUNK SEDAN.........$195
OPEN EVES. TILL 9—ALL DAY SUN.
BRADY, 6323 S. ASHLAND
200 OTHERS, ALL MAKES & MODELS.

'37 CHEVROLET SEDAN DELIVERY.
'39 CHEVROLET MASTER DX. 2 DOOR.
'39 CHEVROLET MASTER DX. 4 DOOR.
'40 CHEVROLET MASTER DX. 2 DOOR.
'41 CHEVROLET MASTER CLUB SEDAN.
MANY OTHERS IN FORD, PLYMOUTH, BUICK—WHOLESALE OR RETAIL.
STALLWORTH MOTORS.
7400 STONY ISLAND. H. P. 2500.

'41 CHEV. sp. de l. club cpe., r., h., low mi.
'40 Chev. de l. 4 dr., low mi., perf. cond.
'39 Chev. del. sed., r.-h.. per. thruout.$675
'39 Chev. club cpe., htr., exc.trs., per. con.
'37 Chev. sed., like new thruout.
PEOPLES PONTIAC, 3152 OGDEN.

CHEVROLET—1940 4-dr. sed.; also 1941 4 dr. sed. and '42 club cpes.; OPA; and 1941 convert. sedan; radio, htr., w. w. tires; like new. Moss, 6727 S. Western. Heated Showroom. Open Sunday.

CHEVROLET—1941. Do you want a Club coupe or 1941 De Soto 2 door sedan, fully equipped? Both have good tires, low mileage. Euclid 9713-R.

CHEV. '41 5 PASS. COUPE
an except'ly low mil. car; 5 almost new tires, rad., htr. Must sell, 1111 N. Clark.

CHEVROLET—1942 sport sedan; htr., defr. Perfect thruout. $995. OPA. 4849 N. WESTERN.

CHEV.—'41 5 pass. Spec. De L. cpe.; perf. cond.; rad. htr. Seat covers. Good tires. Boud, 1340 N. State. Del. 7307.

CHEVROLET—Late 1941 convert. 5 pass. coupe; special de l.; fully equipped. Radio, htr. Reas. 1647 S. Pulaski.

CHEV.—'41, 4 dr. sed.; '39 Pontiac 4 dr. sed. Also '38 Pontiac 4 dr. sed. Good tires, good paint. 9428 S. Western-av.

CHEVROLET—'40 sedan; radio, heater, 5 excellent tires. 3757 N. Ashland.

CHEVROLET—1941 Fleetline 4 dr. sedan; rad., htr., 5 exc. tires. 3757 N. Ashland.

CHEV.—'42 station wagon; very low mileage. 301 Madison-st., Oak Park.

CHEVROLET—1926 4-dr. sedan; good tires. CICERO 1667-W.

CHEV.—1935 4 dr. trk. sed.; rad., gas htr.; $150. 7018 S. Bell, between 12 and 4.

CHEV.—'41 de l. 4 d. sed.; htr.; gd. tires; exc. mech. cond..$645.3645 Southport-av.

CHEV.—'41 2-dr. sed.; rad., htr. defroster; low mi.; pr. 5427 W. Madison, Col.0888.

CHEV.—1941, 5 pass. coupe. Good cond. Priv. owner. Must sell. River Grove 588.

CHEV.—'41 spec. 4 dr. sed. Black, clean. Fleck, 4655 Washington-blvd. Est. 2226.

CHEV.—'41 Master de l. 4 dr. sed., r. & h., like new. 3186 Milwaukee. Pal. 4272.

CHEVROLET—'39 Mast. d. l. sed.; lk. new; rad.; htr.; real barg. 1354 N. Harding.

CHEVROLET—1940 special de luxe sed.; very low mil.; like new: $850. Ced.2646.

Chrysler—'42-'41, Finest,
LOWEST MILEAGE, ORIG. CARS EVER OFFERED. '41S PRICED LOW AS $1,290.
'42—5 pass. Windsor coupe.
'41—New Yorker sedan.
'41—New Yorker convertible.
'41—Royal de luxe sedan.
'41—5 pass. de luxe coupe.
'41—Sport coupe like new.
No OPA CER. NEEDED EXCEPT ON '42.
F-E-L-Z, 23 YRS. AT 1132 DIVERSEY.
Heated Showroom. Open eves. and Sun.

CHRYSLER—'38 conv. cpe. Royal 6; htr., overdrive; A-1 cond.; $395. Rep. 3987.

CHRYSLER—Late '37 coupe, 6 cyl., rumble seat. Bargain. $295. 1647 S. Pulaski.

AUTOMOBILES FOR SALE

REAL BARGAINS
! ! SAVE MONEY ! !
WHOLESALE and RETAIL
IMMEDIATE DELIVERY

'42 OLDS CONV. HYDRA., OPA, R., H.
'42 STUDE. CHAMP.; RAD., HTR....OPA.
'42 CHEV. CLUB CPE., R., H......OPA.
'41 OLDS SEDANETTE, R., H.....BARG.
'41 OLDS 6 CYL. SED., R., H....BARG.
'41 PONTIAC SEDNT., R., H......BARG.
'41 BUICK SPEC. SED., R., H....BARG.
'41 DODGE 6 PASS. SED., R., H...$895
'41 FORD 6 CYL. SED. PERF. TIRES.
'41 CHEV. SED., RADIO, HTR.....BARG.
'41 PACKARD SED., R., H........BARG.
'41 FORD CONV. CL. CPE., R., H.BARG.
'41 PONT. 4 DR. SED., R., H....BARG.
'41 BUICK SUP. SED., R., H.....BARG.
'41 MERC. 4 DR. SED., R., H....BARG.
'41 OLDS 6 CYL. 4 DR. SEDAN..BARG.
'40 PONT. 6 CLUB COUPE.........BARG.
'40 FORD 6 P. SED. RAD. HTR...$595
'40 BUICK CLUB CPE., R., HTR...$695
'40 CHRYS. TRAV. 4 D. S., R. H.BARG.
'40 STUDE. 6 P. CHAMP., R., H...$675
'40 PACK. 6 PASS. SED., R., H...$695
'40 CHEV. 6 PASS. SED., R., H...$695
'40 PLYM. 6 PASS. SED., R., H...$695
'40 DODGE 2 DR. 5 P., R., HTR.BARG.
'40 NASH 4 DR. SED., R., H.....BARG.
'39 MERC. 6 P. SED., R., H......$595
'39 PONT. 6 PASS. SED., R., H...$645
'39 PLYMOUTH SEDAN, R., H......$495
'39 DE SOTO 4 DR. SED., R., H..BARG.
'39 OLDS CONV. CPE., R., H......$695
'39 BUICK SED., RADIO, HTR......$645
'38 CHRYSLER SEDAN, R., H......BARG.
'38 OLDS 6 PASS. SED., R., H....$395
'38 PONT. 6 CYL. SED., R., H....$495
'38 BUICK 6 P. SED., R., H......$345
'38 TERRAPLANE 6 SED., R., H..BARG.
'38 DODGE BUS. COUPE, R., H..BARG.
'37 STUDE. 6 PASS. SED., R., H...$245
'37 PLYM. 6 PASS. SED., R., H..BARG.
100 OTHER CARS
IN HEATED SHOWROOM
4-4-6-4 BROADWAY
OPEN EVES. 'TIL 9, ALL DAY SUN.

HEADQUARTERS FOR 1942 AUTOS
OVER 200 TO PICK FROM.
Buicks. Oldsmobiles.
Dodges. Nashes.
Cadillacs. Mercurys.
Chryslers. Plymouths.
Hudsons — Studebakers.
OPA CERTIFICATE NEEDED.
DEALERS WELCOME
BERNARD BROS.
1033 Chicago-av., Evanston. Univ. 2127. Open all day Sunday.

NEW 1942 STATION WAGON
De luxe Pontiac. Equipped with radio, front and back heaters, white wall tires. Many more extras. W. P. B. order nec., but easy to obtain. Priced to sell imm.
CONSOLIDATED MOTORS
1150 W. Jackson-blvd.

Help, Help, Snow Bound!
Dealers Attention
Bring shovels and uncover 50 of the cleanest low mileaged cars and station wagons in town at sacr. wholesale prices.
CROKE MOTORS.
301 MADISON-ST. OAK PARK.

CHRYSLER—1941 4 door sedan; A1 condition; fully equipped; like new; $1,250. 7240 Yale-av. Abe. 3066.

CHRYS.—'41 New Yorker sed.; prac. new; ovdr.; rad.; htr.; barg. 1354 N. Harding.

CORD—Supercharged convertible sedan; new top; refinished. Cord Parts & Service, 7615 Stony Island. Saginaw 1664.

'41 DE SOTO Custom 4 dr.—Fluid and overdrive; rad., htr.; like new.
'38 DE SOTO 2 DR. sed.; fully equip.$395
'37 DE SOTO SED.; fully equip......$295
OPEN EVES. TILL 9—ALL DAY SUN.
BRADY, 6323 S. ASHLAND
200 OTHERS, ALL MAKES & MODELS.

DE SOTO—191 custom sedan; fluid drive, overdrive; beautiful dark green; real good white wall tires.
NORTH SHORE PACKARD.
1809 DEVON. BRI. 3100.

DE SOTO—'42 de l. 4 dr. sed.; r. h. OPA. CAR IN HEATED SHOWROOM. H. D. Maggio Nash, 1637 N. Cicero.

DE SOTO—'39 4 dr. sed. Rad. htr. Defs. Like new tires. Sacr. 1621 N. Cicero-av.

DE SOTO—'41 club cpe., 5 pass.; like new cond. $1,200; will trade. 3825 Grand-av.

'41 DODGE 4 DR. LX.; FLUID DRIVE.
'40 DODGE LUXURY LINER 4 DOOR.
'39 DODGE SED.; FULLY EQUIP..$525
'37 DODGE 4 DR.; FULL EQUIP.BARG.
'36 DODGE 4 DR. TRUNK SEDAN.$175
OPEN EVES. TILL 9—ALL DAY SUN.
BRADY, 6323 S. ASHLAND
200 OTHERS, ALL MAKES & MODELS.

DODGE—41S—DEALER CLOSE-OUT
sedans [2], 5 pass.
coupe, sedans [3]; gorgeous
cars on floor at
Any reasonable offer or
trade—15 mos.' terms.
MR. OLESON. 1132 DIVERSEY.

DODGE—'42 custom convertible coupe; rad., htr., foglites. Real buy; OPA. LANAHAN, INC. 2522 and 2542 Mich.

DODGE—1939 4 dr. sed.; rad., htr....$595 CAR IN HEATED SHOWROOM. H. D. Maggio Nash, 1637 N. Cicero.

DODGE—'40 club coupe; radio, htr., defr.; perfect tires..................$845 4849 N. WESTERN.

DODGE—'41 fluid drive sedan; radio; heater; excellent tires...............$995 PEOPLES PONTIAC, 3152 OGDEN.

DODGE—'35 4 cy. sed.; new set of recap tires; perf. motor; barg. 1621 N. Cicero.

DODGE—'36 4 DOOR SEDAN, $195. 3420 Irving Park-blvd. Irving 3642.

DODGE—'37 4 dr. sed.; gd. tires; runs good; cash takes it. 828 N. Noble.

DODGE—'41 luxury liner sed.; low mileage; 5 like new tires. Regent 2418.

DODGE—'40 4 dr. sed.; push button radio; A-1 cond.; priv. pty.; best off. Roc. 9106.

DUESENBERG—'34 model J, 7 pass. sed.; general cond. like new. Reas. Hem. 5564.

'41 FORD SUPER DE LUXE 4 DR.; equip.
'40 FORDS; all models; "85" and "60s."
'39 FORD; ALL BODY MODELS; full eq.
'38 FORDS; all models; "85s" and "60s."
'37 FORD SED.; FULLY EQUIP......$275
'36 FORD 2 DR. SED.; fully equip..$175
OPEN EVES. TILL 9—ALL DAY SUN.
BRADY, 6323 S. ASHLAND
200 OTHERS, ALL MAKES & MODELS.

FORDS—1941
3 STATION WAGONS
ORIGINAL BODIES; LIKE NEW.
LAWDER BROS.
6900 Vincennes, 1 block west of State.

FORD '42 COUPE, $950
BEAUTIFUL MAROON, WITH OPA.
Bird-Sykes, 2235 S. Michigan

FORD—Late '40 tudor de luxe; very low mileage; expensive seat covers; radio; perfect cond. like new. $900 cash. Priv. owner; real bargain. Beverly 1744.

FORD—1941 super de luxe sedan; also '42 6 cyl. Fordor super de l. sedan; OPA. Moss, 6727 S. Western. Heated Showroom. Open Sunday.

FORD—1941 Tudor de luxe, always kept like new. Low price. Mr. Seideman, 175 W. Jackson-blvd. Harrison 9051.

FORD—'37-60 Fordor sedan: new motor, clutch, and brakes; 6.25 pre-war tires; ext. gd.; $300 cash. Rav.1398,9a.m.-7p.-m.

FORD—'41 conv. coupe; gray, radio, heater, 5 w. w. tires; very low mileage; $1,400; private. Diversey 4882, 1 to 6 p. m.

FORD—1942 SEDAN COUPE. OPA order; top condition car. 400 LAKE-ST., MAYWOOD.

FORD—'41 super de lu. tudor; orig. tires; low mileage; like new. Heated showrm. H. D. MAGGIO NASH, 1637 N. Cicero.

FORD — '30 model A coupe; good condition. Englewood 8689, after 6 p. m.

FORD—1941 8 cyl. fordor.............$775. Orig. black finish. 2491 Milwaukee.

FORD—1939 sedan; radio, heater, 5 excellent tires; $495. 3757 N. Ashland.

FORD—'35 coupe; good condition; $150. Ardmore 7611.

FORD—'35 coupe; rad., htr., with extra 30 gal. tank in rear; $325. Greenleaf 8740.

FORD—'41 d. l. 6 cyl. club cpe.; like new; rad.; htr.; real barg. 1354 N. Harding.

FORD—1936, 85 tudor; beau. cond.; htr.; private owner; $265. Merrimac 2335.

FORD—'34 4 door sed.; excel cond. thruout. 5701 N. Ashland. Ard. 7817.

FORD—Late '41 super de l. tudor; rad., htr.; A-1; $990. 5956 S. Kedzie.

FORD—1937 Tudor sedan; good condition. Bargain. $265. 1621 N. Cicero-av.

FORD—'40 coupe. Rav. 2555, priv. party. Price $550. Good tires. Call 1-8 p. m.

FORD—Beautiful latest '36 de luxe, 4 dr. trunk sedan. $240. Mulberry 7551.

FORD—1941 5 pass. coupe; gd. cond.; like new tires. New. 1433. 7333 Fitch-av.

GRAHAM — Supercharged Hollywood '40 sedan; needs a little work...........$350 7615 STONY ISLAND.

GRAHAM—'36 4 dr. sed. Practically new tires. $165. 1827 N. Kedvale. 1st.

HUDSON '38 6 CYL. SED.
5 GOOD TIRES. BARGAIN.
CURTIS, 7406 S. HALSTED

HUDSON—'40 4 door d. l. sedan; radio; heater; $745. 1350 N. Pulaski-rd.

LA SALLE—1939 4 door sedan; motor just overhauled; radio, heater, car in perfect condition. 5330 Irving Park-rd.

LA SALLE — '39 sedan, 2 dr.; like new cond.; $775; radio, htr. 3825 Grand-av.

LA SALLE—'39 spec. 4 dr. sed.; A-1; htr., rad., seat cov.; prac. new tires. Hay.6746.

Linc.-Zephyr '41 Club Cpe.
Overdrive; Southwind heater; 5 pass. 5 white wall tires; perf. cond. Open eves.
WALTON, 2229 S. Michigan

LINCOLN-Zephyr—Late '39 model, 4 door sedan; radio, heater, 1st class con. Motor and body recently overhauled. Private party. Phone Radcliffe 3401.

LINCOLN Zephyr—Late '40 4 dr. sed.; clean, low mileage, good tires; has everything; excepti.; priv.; sacrif. Mans. 1595.

LINCOLN ZEPHYR—'41 sedan, 4 dr.; like new. $1,475; will trade. 3825 Grand-av.

LINCOLN-Zep.—'38, 4 dr. sed.; rad., htr., gd. tires. Reas. 4608 S. Western. Laf.1329

MERCURY 1941 4 DOOR SEDAN. Very clean; good condition; $1,165. May. 501 E. 69th. Vincennes 2161.

MERCURY—'41 club coupe; one owner car; extremely low mileage; 5 original tires. GLENN E. HOLMES, INC., 30 W. Lake.

MERCURY—1940 convertible coupe; good condition, $1,150. Greenleaf 5355.

AUTOMOBILES FOR SALE

STOP!!!
BUY HERE AND SAVE
WHOLESALE—RETAIL
HEATED SHOWROOM

'41 Chrys. Royal 4 d. sd., lk. new, r., h.Bg.
'41 Dodge conv. club coupe; r., h...Barg.
'41 Chev. club cpe., gd. tires, r., h...Barg.
'41 Ford 6 p. super de l. sed., r., h...Barg.
'41 Olds hydra, 4 dr. sed., r., h......Barg.
'41 Pontiac sedanette, r., h., lk. new.Barg.
'41 Chrysler club coupe, r., h.......Barg.
'41 De Soto cust. sed., lk. brand new.Barg.
'41 Olds "76" 4 dr. sedan, r., h......Barg.
'41 Chev. 6 p. sed. Gd. tires, r., h...Barg.
'40 La Salle conv. club cpe., r., h...Barg.
'40 Stude. 6 p. sed., Champion, r., h..$695
'40 Dodge 6 p. sed., good tires, r., h..$695
'40 Olds Tornedo club cpe., r., h.....Barg.
'40 Pontiac 6 cyl. 6 pass. sed., r., h..$795
'40 Plymouth 6 p. sedan, rad., htr....$695
'39 Buick 6 p. sed., radio, htr.......$695
'39 Dodge 6 p. sed., good tires, r., h..Barg.
'39 Plymouth 6 p. sedan, r., h.......$595
'39 Stude. 6 p. sed., gd. tires, r., h..$595
'39 Olds 6 p. sed., gd. tires, r., h...Barg.
'37 Pack. sed...$345 '37 De Soto sed..$365
75 others to Choose From
IMMEDIATE DELIVERY
3315 N. CICERO
OPEN EVES. AND ALL DAY SUNDAY

Reconditioned—Guaranteed
Priced for Quick Sale
1941 CHEVROLET SPECIAL DE L. 4 DR. SED. ORIG. TIRES IN PERF. COND. RADIO, HEATER, W. W. TIRES, SEAT COVERS, ONE OF THE FINEST CARS AVAILABLE.
1941 CHEVROLET FLEETLINE SED. RAD. HTR. W. W. TIRES, ETC.
1941 CHEVROLET SPECIAL DE L. 5 PASS. COUPE, RADIO, HEATER, ETC. A BEAUTY.
1941 CHEVROLET TOWN SEDAN, RADIO, HTR., SEAT COVERS, ETC.
1940 CHEVROLET SEDAN, VERY NICELY KEPT BY ORIG. OWNER WHO BOUGHT IT NEW FROM US.
'39 CHEV. 4 DR. SED. VERY CLEAN.
'41 FORD 4 DR. SD., RAD., HTR., ETC.
'39 PLYM. CPE., A VERY CLEAN CAR.
'37 PLYM. SED.—VERY LOW MIL.
LEWIS AUTO SALES
CHEV. DEALER FOR 25 YEARS.
3400 OGDEN. Crawford 4205.
Open to 6:30; closed Sundays.

CLUB COUPES
1939 Chevrolet.
1940 Ford.
1940 Packard, 110.
1940 Chevrolet Special.
1941 Chevrolet Special.
1941 Plymouth.
No Lots—Heated Showroom
RUBY CHEVROLET
America's largest Chevrolet dealer.
7158 Stony Island, cor. 72d
Every day till 8 p. m.; Sunday 10 to 5.

We Will Wholesale
2—1942 Ford 4 dr. sedans.
4—1941 Ford de luxe 4 dr. sedans.
1—1941 Ford super de luxe 4 dr. sedan.
1—1941 Buick Special 4 dr. sedan.
2—1941 Plymouth Spec. deluxe sedans.
1—1941 Mercury Club coupe.
15 other bargains.
Hub Motor Co. Cap. 1100
2473-91 MILWAUKEE-AV.

NASH—1940 6 4-door sedan; overdrive; radio; air conditioning; excellent tires; low mileage; private party. Phone Aus. 3471 evenings and Sunday.

NASH—1941 5 pass. sedan, $995; also 1942 sedan; OPA. Moss, 6727 S. Western. Heated Showroom. Open Sunday.

'41 OLDS "6" CYL. CUSTOM 4 DOOR.
'40 OLDS "6" CYL. CUSTOM 4 DOOR.
'39 OLDS "6" CYL. SED.; fully equ.$595
'37 OLDS "6" CYL. 4 Dr. De Luxe.SAC.
'36 OLDS "6" CYL. SED.; full price.$225
OPEN EVES. TILL 9—ALL DAY SUN.
BRADY, 6323 S. ASHLAND
200 OTHERS, ALL MAKES & MODELS.

OLDS—'41S; CLOSING OUT. Hydramatic sedan, 3 de luxe sedans, 2 sedanettes, and a convertible coupe, priced to close out; low as $1,290.
F-E-L-Z, 23 YRS. AT 1132 DIVERSEY. Heated showroom open eves and Sun.

'41 OLDS CLUB COUPE
6 cyl.; equip. with hydramatic, rad., htr., defros., 5 good tires; mech. perf.; 2 tone brown. Must sell today. 1111 N. Clark.

OLDS '41 SEDANETTE
Rad., htr.; exc. cond.; perf. w. w. tires. $1,195. AUTHORIZED DEALER. 3520 ARCHER.

OLDS.—'41 "6" 4 dr. sedan. Also "78" 4 dr. sedan; htr., rad., hydr.; tires prac. new. Must see car to apprec. Dealer. 1252 S. Kolin.

OLDS.—1941 6 cyl. 5 pass. coupe; also '40-'41 sedans. Moss, 6727 S. Western. Heated Showroom. Open Sunday.

OLDSMOBILE—'38-8 black sedan; 4 excellent tires, 1 spare. Very clean. $400. 1919 Irving Park-road.

OLDS—1939 Opera Coupe; radio, htr., defr., clean thruout; sacr..................$695 4849 N. WESTERN.

OLDSMOBILE—1941 4 door sedan; radio, heater; tires like new; priced for quick sale. 3238 Jackson-blvd.

OLDS.—1940 4 door sedan; radio, heater. Almost new w. w. tires; car in perfect condition. Barg. 5330 Irving Park-rd.

OLDSMOBILE—'38 2-dr. sedan; good tires; good cond. Lakeview 3492.

OLDSMOBILE—1935 sedan; radio, heater, 5 excellent tiers. 3757 N. Ashland.

OLDSMOBILE—'40 6 cyl. 2 dr. sed.; $795. Quirk, 1166 W. Madison. Mon. 8373.

PACKARD—'42 AND '41 CLIPPER 120 SEDANS; OVERDRIVE, RADIO, HEATER; VIRT. NEW CARS; 5 PERFECT TIRES; NO OPA NEEDED EXCEPT ON '42, WHICH IS ONLY $1,695. MR. OLESON. 1132 DIVERSEY.

PACKARD—1940, 110, maroon business coupe, $750 cash. 631 Indian-road, Ph. Glenview 1025.

PACKARD—'38 sedan; like new tires. Owner and car in 1-A. Must sell. $550 cash. 5219 S. Troy.

PACKARD—'37 4 dr. sed.; exc. cond.; rad., htr.; gd. tires, pri. pty.; $400. Pen. 1533.

PACKARD—'38 4 d. 8 sed.; rad., htr.; perf. motor; gd. tires. $465. 1621 N. Cicero.

PACKARD—'36; 120 sed. Very good condition. Exc. tires. Call New. 2885.

PACKARD—'38 6 cylinder touring sedan; radio and heater. 2251 N. Greenview.

PACKARD—'41 conv. cpe.; immed. cash; prv. own. Ph. Rav. 3127 aft. 2 p. m. Sat.

PACKARD—'36 4 dr. sed.; ex. w. w. tires. Bargain, Wright Motors, Rog. Pk. 8842.

'41 PLYM. 4 DR. SPECIAL DE LUXE.
'41 PLYM. CLUB CPE. SPEC. DE LUXE.
'40 PLYM. 4 DR. SPECIAL DE LUXE.
'39 PLYM. SED.; FULLY EQUIP...$525
'38 PLYM. DE LUXE 4 DR.; FULL EQ.
'37 PLYM. 4 AND 2 DRS.; FULLY EQ.
OPEN EVES. TILL 9—ALL DAY SUN.
BRADY, 6323 S. ASHLAND
200 OTHERS, ALL MAKES & MODELS.

1941 PLYMOUTH OPERA COUPE.
One of those cars that looks as if it had never been driven; new extra tire.
STUDEBAKER.
1836 RIDGE-AV. EVANSTON.

PLYMOUTH—'41 Spec. de luxe, 4 dr. sed.; radio, heater; excellent tires. Also '41 Plymouth de luxe club coupe, $965. PEOPLES PONTIAC, 3152 OGDEN-AV.

PLYMOUTH—'35 conv. coupe; tires, motor A-1; body in good shape; must sell. $110. Wagoner's 35, 3039 W. 63d.

PLYMOUTH—1940 5 passenger cpe.; pre-war tires; fully equip.; a beauty, $695. 1647 S. Pulaski. Crawford 1647.

PLYMOUTH—'41 4 dr. de luxe sedan; 5 very good tires; low mileage; excellent condition; $1,150. Bayport 1893.

PLYM.—1942 Spec. de l. sed.; htr., defr., seat covers; excellent rubber; O. P. A. 4849 N. WESTERN.

PLYMOUTH—1941 convertible coupe; radio, heater, tires like new; fully equipped. South Chicago Buick, 8600 Commercial.

PLYMOUTH—'40 4 dr. sed., exc. cond., private. Pros. 2537. Call bet. 12-5 p. m.

PLYMOUTH—'39 coupe; like new.....$625 Call Greenleaf 8740.

PLYM.—'36 sed.; rad., htr. Gd. tires and motor. Spec. $245. Warner, 958 Diversey.

PLYM.—'39 4 dr. de luxe sed.; rad., htr.; exc. cond. $675. Priv. pty. 5014 W. Erie.

PLYMOUTH—'36, 4 dr. sedan. After 3. 1244 S. Kolin. Law. 7226.

PLYMOUTH—'40, 4 door sedan, htr., good tires. $775. 4608 S. Western. Laf.1329.

PLYM.—'39 COUPE; CLEAN..........$675 Fleck, 4655 Washington. Est. 2226.

PLYMOUTH—1939 de luxe 4 door sedan; good cond. Bel. 8676 after 6 p. m. Priv.

'42 PONTIAC "6" CYL. 4 Dr. Custom.OPA
'41 PONTIAC De luxe "6" Cyl. Sedanette
ALSO 4 DR. AND 2 DR.; FULLY Equip.
'40 PONTIAC TORPEDO 4 dr.; a beauty.
'38 Pontiac "6" cyl. 2 and 4 dr.; full eq.
'37 PONTIAC "6" cyl., fully equip.$345
'36 PONTIAC "6" CYL.; FULLY EQUIP.
OPEN EVES. TILL 9—ALL DAY SUN.
BRADY, 6323 S. ASHLAND
200 OTHERS, ALL MAKES & MODELS.

'42 PONTIAC torpedo sedan..........OPA
'41 PONTIAC torpedo sedan.........Barg.
'40 PONTIAC "6" sedan, like new..$795
'40 PONTIAC torpedo "8" club cpe.Barg.
'39 PONTIAC "6" sedan, like new..$695
'39 PONTIAC club coupe; r., h......Barg.
'38 PONTIAC sedan; rad., htr......Barg.
'37 PONTIAC "6" sed.; perf. cond...Barg.
25 others—1936s to 1942s.
PEOPLES PONTIAC, 3152 OGDEN.

PONTIAC—'40 6 cyl. de luxe town sedan; pushbutton radio; heater; perfect ruby maroon finish; spotless interior; real bargain at $885. Also 35 other bargains. CLARK-MAPLE CHEV., 1038 N. Clark.

PONTIAC '40 SEDAN
RADIO, HEATER.
5 GOOD TIRES. BARGAIN.
CURTIS. 7406 S. HALSTED.

PONTIAC—1940 6 cyl. sedan, $795; also large selection of '41 and '42 models. WARNER PONTIAC, 3645 Southport-av.

PONTIAC—'41 6 4-dr. sedan. Also sedanette and club coupe; htr., rad., w. w.'s. As low as $1,085. Dealer. 1252 S. Kolin.

PONTIAC—'42 Chief. 4 dr. s.; r. h. OPA. CAR IN HEATED SHOWROOM. H. D. Maggio Nash, 1637 N. Cicero.

PONTIAC—1941 deluxe sedan; like new, blue; white wall tires; low mileage; $1,300 cash. Call Village 4754 Oak Pk.

PONTIAC—Late '41 2 dr. sedan; rad., htr.; A-1 condition; private owner. Briar. 6018.

PONTIAC—Late 1940 sed.; 4 dr.; exc. cond.; fully eqpd. Reas. 1647 S. Pulaski.

PONT.—Late '41 big 6 sedan; rad., heater, etc.; low mi.; $1,275. 243 W.59th.1st,rear.

PONTIAC—'41 6 sed. cpe.; d. l. ; low mi.; priv. party; best offer. Euclid 8785.

PONTIAC—1941 6 4 dr. sed.; radio, heater, 5 excellent tires. 3757 N. Ashland.

PONTIAC—'37 4-dr. sed.; gd. tires; gd. cond.; low mileage; $420. Fal. 3798 eves.

AUTOMOBILES FOR SALE

YOUR PRESENT CAR
MAY BE sufficent for DOWN PAYMENT
ON CARS LISTED BELOW.
'41 PACK. 6 cyl. "110"; r., h.......Barg.
'41 PONT. Torp., 4 dr.; r., h.......Barg.
'41 DODGE L. L.; fl. dr.; r., h.......$975
'41 PLYM. Spec. de l. 4 dr.; r., h....$975
'41 CHEV. 4 dr. Spec.; r., h..........Barg.
'41 CHEV. 5 pass. sed.; r., h.........Barg.
'41 FORD super 6 pass.; r., h........Barg.
'40 PONT. 6 cyl. sed.; r., h..........Barg.
'40 BUICK super sed.; r., h..........Barg.
'40 DODGE h. dr.; r., h..............Barg.
'40 CHEV. Spec. 5 pass.; r., h.......Barg.
'40 CHRYS. Wind. sed.; r., h.........Barg.
'40 PACK. sedan, 120; r., h..........Barg.
'40 STUDE. Ch. 5 pass.; r., h........$695
'40 OLDS 6 cyl. club cpe.; r., h.....Barg.
'40 WILLYS, de l. 4 dr.; r., h.......Barg.
'40 HUDSON sed., 6 cyl.; r., h.......$695
'40 BUICK Spec. sed.; r., h..........Barg.
'39 DODGE sedan; de l.; r., h........Barg.
'38 FORD 5 pass. sed.; r., h.........$395
'37 PLYM. 5 pass. sed.; r., h........$295
'37 BUICK 5 pass. sed.; r., h........$395
ALL HAVE 5 GOOD TIRES.
50 OTHERS TO CHOOSE FROM.
Immediate delivery. Terms and trade.
OPEN EVES.—ALL DAY SUNDAY.
3939 WASHINGTON

1942s
FIRST COME—FIRST SERVED, WHILE OUR FEW REMAINING 1942 USED CARS LAST.
CHEVROLETS, NASHES, PACKARDS AND STUDEBAKERS.
Certificate needed.
PRICED AT CEILING.
Also reconditioned and guaranteed
CHEVROLETS—2-4 DRS.
1941 PLYMOUTHS—2 AND 4 DRS.
1941 FORD SUPER DE L FORDOR.
1940 CHEVROLET CABRIOLET.
1939 CHEVROLET 2 DR.
1941 NASH AMBAS. 600, 4 DR.
WE TRADE—APPEALING PRICES.
RUBY CHEVROLET
America's largest Chevrolet dealer.
1147 W. JACKSON.
Mon. 8787. Closed Sundays.
ALL CARS IN HEATED SHOWROOM.

Automobile Auction February 24th
Every Thursday thereafter at 11:30 A. M.
RAIN OR SHINE
Sale will be held in our new HEATED SALESROOMS, Harlem & Ogden, where Routes 66 & 34 meet, on the outskirts of Chicago. Will have 150 of the cleanest cars available.
STANDARD MOTOR AUTO AUCTION
8722 S. HARLEM-AV.
Phone Riverside 6144-45.

STATION WAGONS
1942 Chrysler Town and Country, 9 Passenger—Brand New, OPA.
1942 Chevrolet—9 Passenger. Radio and heater; like new.
1941 Ford, 9 pass.—Super de luxe models. Radio and heater equipped; choice of 2.
UNIVERSAL MOTORS
2525 S. MICHIGAN. OPEN EVES.-SUN.

STUDEBAKER—1940 CHAMPION. Cruising sedan; excellent condition. Overdrive, good tires, radio and heater. STUDEBAKER. 7730 STONY ISLAND.

STUDEBAKER—'37 4 dr. truck sed.; 6 cyl. Htr., good tires and cond. $265. 1431 W. Huron. Mon. 4721.

STUDE.—'42 Champion sedan; rad., htr.; like new; $1,095; OPA. Avenue 1904.

STUDEBAKER—'37 sed. Exc. cond. Good tires; rad., htr. Priv. own. $395. Laf.0026

STUDEBAKER—'40 Comdr. 4 dr. sed., rad., htr., def., overdr. Nattsas, 1516 W. 62d-st.

STUDE.—1940 Champion 5 pass.; fully equip.; sac.; $625. 6327 S. Ashland.

TERRAPLANE—'37, 2 dr. sed.; gd. tires; ra., htr.; reas. 4608 S. Western. Laf.1329.

WILLYS—'37 coupe. Good condition. $225. 3601 Montrose. Keystone 6373.

WILLYS—1940 4 dr. sedan; radio, heater. Perf. cond. Sacr. $575. 1621 N. Cicero.

AUTOMOBILES WANTED

SOUTH SIDERS
CHRYSLER-PLYMOUTH DEALER.
Needs 500 Cars
All Makes from '36 to '42
Highest Prices
Phone Us
If You Can't Drive In
We Come Out
HEMLOCK 2600
6201 S. Western-av.
BUD CHAPPEL—New Car Distributor.

PETERSEN
STILL PAYS
Highest Prices
FOR YOUR CAR
ALL MAKES AND MODELS.
1935s to 1942s
BRING CAR, GET CASH.
AUTHORIZED CHEVROLET DEALER.
Petersen Chev. Vic. 6500
2401 S. MICHIGAN-AV.

We Cars
, Will Your
Give
for You
Most the
KROLL
7130 S. Halsted Rad. 4700

Call Radcliffe 3460
Any Make—'32s to '42s
BILL RICHARDSON or RAY CUMMINGS.
7416 S. HALSTED
Call Radcliffe 3460

SOUTH SIDERS
WE NEED CARS—'36 TO '42S.
10 MINUTE SERVICE.
CAN'T COME IN? THEN WE'LL COME OUT.
—RONNIE MOTOR SALES.
Reg. 0616 7625 Stony Isl.

BOB O'DONNELL
WILL BUY YOUR CAR
1936 TO 1941—ALL MAKES
7656 STONY ISLAND
REGENT 1866

—Austin Motor Sales—
Needs 150 Cars—Top Prices
ANY MAKE. ANY MODEL.
5518 W. Division. Aus. 2337

Need 3 Carloads Wkly.
Call Collect! N. S. DEALER
GREENLEAF 0535

BEVERLY HILLS
CALLS FOR CLEAN CARS. GET OUR BID.
HOEFFEL-GOY, INC.
1703 W. 95TH-ST. BEV. 3100.

A Safe Place to Sell
JAMES LEVY BUICK CO.
Ask for Mr. Zender.
2257 S. MICHIGAN. CALUMET 4626.

WILL PAY YOUR PRICE IN CASH FOR FORDS, PLYMOUTHS, DODGES. 1937 TO 1942 MODELS.
CALL BITTERSWEET 1001

WOULD LIKE TO BUY NICE CL. LATE model CARS. PREFER CHEV., PLY., OR FORD. PAY ALL CASH. IND. 1200; EVE. AND SUN. KIL. 4683.

WILL pay your price in cash FOR '39, '40, '41 OR '42 Pontiacs, Olds, or Chevrolets. CALL AVENUE 9459.

IF YOUR CAR NEEDS MINOR REPAIRS DON'T THINK IT'S DIFFICULT TO SELL FOR A GOOD PRICE! HAYMARKET 1074.

CARS FOR DEFENSE WORKERS. Want 50 cars immediately. Will pay highest prices in town. 6050 Cottage Grove. Plaza 1228.

WILL pay your price in cash FOR '39, '40, '41 OR '42 Plyms., Chryslers, Dodges or De Sotos. CALL AVENUE 9459.

NEED 2 cars for my roofing business—Will pay cash for a really clean car. Will pay premium. National 1233.

WOULD LIKE TO MAKE YOU AN OFFER FOR YOUR CAR—Prefer late models. ROGERS PARK 7364.

WANTED — 1940-'41 Packard 6 or 120s sedans; can use convert. coupes; highest prices. Mr. Shepard. Euclid 6900.

WANTED—Clean 5 pass. cars from owners; '36-41 models; have all cash. Mr. Johnson, Lon. 1300, or Hol. 0925, evenings.

NEEDED immediately—Well kept autos, direct from owners. Have all cash. After 9 a. m. Call Mr. Griffis. Monroe 5868.

WE COME OUT—PAY TOP CASH. Any make, year, cond. PLAZA 4787.

FINE-THOMAS—Pays highest prices for clean '34s to '42s. Avenue 1904.

IN the market for used cars—'36, '37, '38; in any cond. Good price. Crawford 3664.

WANTED—Clean car, 1936-'39; have cash. Call Edgewater 6407.

WE PAY HIGHEST PRICES FOR CLEAN CARS. 3100 Lawrence-av. Key. 3400.

CASH for clean coupes or sedans from original owners; '35-'42. Hemlock 6399.

SELLING YOUR CAR? Will pay highest prices. 3757 N. Ashland. Gra. 5460.

WILL pay all cash for clean cars. Phone Village 2239.

WANTED—Good used 1941 or '42 cars, regardless of price. Crawford 6297.

THIS little advertiser pays highest cash prices for '36-'42 cars. Lon. 4500.

WANT nice clean Chevs. or Ponts.—From orig. owner; pay best price. She. 6125.

WANTED—From private party, clean, late model cars; all cash. Call Lak. 7092.

MUST have '36 to '41 Fords, Chevs. or Plyms.—Will pay your price. Lon. 9183.

MUST have '36 to '41 Chevs, or Fords at once. Pays your price. Longbeach 4716.

AUTOMOBILES WANTED

NO ONE CAN BEAT OUR PRICE FOR YOUR CAR
Any Make—Any Condition
'36s, '37s, '38s, '39s, '40s, '41s, '42s.
SPECIAL PRICES
For clean, low mileage cars
Phone Pensacola 6070
OR DRIVE TO
2840 N. CICERO-AV.
OPEN EVENINGS AND SUNDAY.

$ $ $ $ $
Highest Prices in Chicago
WE PAY CASH 5 MINUTES.
Any Make—Any Model
OPEN EVES. TILL 9.
ALL DAY SUNDAY.
CALL KEDZIE 8181
$ $ $ $ $
3939 WASHINGTON

AUTHORIZED
Dodge and Plymouth
AGENCY.
WE PAY THE
HIGHEST CASH PRICE
FOR YOUR CAR.
ANY MAKE—ANY MODEL
1935S TO 1942S.
PHONE
MIDWAY 0506
EVENINGS AND SUNDAY PHONE HYDE PARK 0888
6130 COTTAGE GROVE

. . . MR. HENSEN . . .
SAYS:
"Don't Give Your Car Away"
SEE ME LAST!
Mr. Hensen means it when he says: "I want your car and I will pay your price." Be convinced. Call him today.
NATIONAL 0800
OR DRIVE TO
. . 2550 N. CICERO . .

You'll be sorry if You don't stop at 2644 N. Cicero for a real cash bid on your car '35s to '42s
Berkshire 1260
Open Eves. Till 9—Sun. Till 6.

M-U-R-P-H-Y
"The Smiling Irishman"
OFFERS YOU:
1. Our top price first
2. No bickering
3. Courteous treatment
4. Fair dealing
. . . You See We Are Direct Factory New Car Dodge Dealers and Have Our Reputation to Maintain. So stop in or give Murphy a call.
BERKSHIRE 6600
2650 N. CICERO
ESTAB. A QUARTER OF A CENTURY.

GENERAL MOTORS
DEALER
BUYING 1,000 CARS
We pay highest prices
All Makes, from '36 to '42
We need your car and will pay your price
CALL
ROCKWELL 4060
3152 Ogden at Kedzie
OPEN EVES. TILL 9—ALL DAY SUN.

GO WEST FOR HIGHEST PRICES
ALL MAKES—'36 TO '42
CALL—WE COME OUT.
AUSTIN 4955
4925 W. MADISON

JESSE M. CHASE
USED CAR MARKETS
We need many carloads of late model cars. To supply our
17 RETAIL STORES
Full value paid for good used cars.
814 Diversey Gra. 6230
J. G. AUSTIN, MANAGER.

PACKARD
PAYS HIGHEST PRICES FOR LATE MODEL
PACKARDS
24th & Michigan. Cal. 7400

CASH! CASH!
CALL US. WE COME OUT.
F-I-T-Z-P-A-T-R-I-C-K
PONTIAC DEALER. BEVERLY 8331.
8959 S. ASHLAND

PAYS TOP PRICES
ASK FOR
Mr. Wix
PROSPECT 9500.
BRAUD, 6647 S. WESTERN

DEAL DIRECT.
1942 CARS WANTED
ALL MAKES—ALL MODELS
Will call within 100 miles of Chicago.
Spot cash. Phone now.
MR. SILVER, Calumet 4290

CARS—'36 UP TO '41—IN
ANY CONDITION
WE COME OUT. SEELEY 0607.

WANTED—'36 to '41 clean cars, any make or model. Price no object.
Uptown Chev. Long. 9172
4859 Broadway

WILL PAY YOUR PRICE IN CASH FOR BUICKS, CHEVS., PONTIACS. 1937 TO 1942 MODELS.
CALL BITTERSWEET 1001

WILL PAY YOUR PRICE IN CASH FOR '40, '41, '42 STUDEBAKERS OR NASHES. CALL AVENUE 9459.

WILL PAY YOUR PRICE IN CASH FOR '38, '39, '40 OR '41 CHEVROLETS, FORDS OR MERCURYS. CALL AVENUE 9459.

WE WANT 100 CARS
IRVING PARK PONTIAC.
5010 IRVING PARK. PENS. 3436.

PONTIACS WANTED
BITTERSWEET 7120

WILL pay all cash for clean cars—Need these cars immediately. Phone Mr. Mouser, Village 7400.

HAVE ALL CASH FOR Fords, Chevs., Olds, Cadillacs, Buicks, etc. 4849 N. Western, Longbeach 9881.

INTERESTED in buying late model General Motor cars. Must be in good condition. Mr. York. Midway 6400.

SEE OTHERS FIRST, THEN SEE US. Highest cash prices for your car. Ready cash. 7717 S. Halsted. Rad. 5858.

HIGHEST PRICES—CARS '36-'42. PHONE WHI. 8038 TO SELL. NEWBERRY MOTORS, 1025 N. CLARK.

WOULD like to buy late model cars—Prefer 1936 to 1942. CASH. Art Engers, 6115 N. Clark-street. Sheldrake 0431.

WANT CLEAN '39, 40 or '41 Buicks—Will pay very high prices. Longbeach 9182.

LADY looking for a car. Needed in a hurry. Call Rav. 5788. Mrs. Neil.

NEED GOOD late model cars; any make. All cash. MANSFIELD 8477.

WANT to sell your car for cash? C. Zepp. 2950 Lawrence. Jun. 8310.

FORDS, CHEV. AND PLYMOUTHS. CASH. LONGBEACH 5875.

FORDS, CHEV., NASH., HUDS.—'35 to '42. L. Dabe, 6827 N. Clark. Rog. Pk. 5443.

HIGHEST cash prices paid for wrecked, junked cars and trucks. Armitage 3500.

WANT good cars from original owners. Irving 7588 after 12 noon.

MUST have late model cars—Will pay the price. Hollycourt 0402.

MUST have '41 or '42 Buicks at once. Pay your price. Longbeach 4716.

WANT good used convertible coupe. ANY MAKE. BUCKINGHAM 3184.

BUICKS, PONTIACS, OR OLDSMOBILES. CASH LONGBEACH 8986

WANT '36-'37-'38 Chevrolets, Fords; highest prices. Sunnyside 9021.

WANT small business coupe; late model; cash. Calumet 7756.

NEED good cars—Will call anywhere; high cash. Nevada 6937.

AUTOMOBILES WANTED

STUDEBAKER
Pays Top Prices
Reallocation Plan
Sell Your Car to Us and It Will Be Sold to Chicago War Workers
Help Chicago Workers
Go Over the Top
STUDEBAKER
SALES CO. OF CHICAGO
26th-st. and S. Michigan-av.
CALUMET 6480

Try them all! If you can't get your price for your car, give us a call. Longbeach 6636 or drive to 4464 Broadway
OPEN EVES. TILL 9—ALL DAY SUN.

TAUBER Wants Your Car Our Price Will Prove That!
6035 Broadway
(25 Years on Broadway)
Longbeach 6860
OPEN EVENINGS TILL 10. ALL DAY SUNDAY.

McINERNEY
AUTHORIZED CHEVROLET DEALER.
Needs Used Cars Spot Cash Bring Car, Title,
AND TIRE CERTIFICATE
2715 N. Cicero
Spaulding 4300
OPEN EVENINGS AND SUNDAY.

Still Paying
"TOPS"
For Your Car
MAKE
3315 N. CICERO
YOUR
LAST STOP!
CALL
MULBERRY 5800
"Ask for Mr. Price"
We come out. Open eves. and Sun.

B
R
BRADY
D
Y
HEMLOCK 4013
NEEDS YOUR CAR FOR WAR WORKERS
PAYS BEST PRICES
6323 S. ASHLAND
OPEN EVES. TILL 9—ALL DAY SUN.

WE DON'T TALK
HIGH PRICES
WE PAY
HIGH PRICES
FULL VALUE FOR LOW MILEAGE CARS.
WE SEND THE CASH
CONVINCE YOURSELF
LAWDER BROS.
6900 VINCENNES-AV.
1 block west of State. [Estab. 1890.]
TRIANGLE 2500

IF
YOUR CAR HAS LESS THAN
35,000 MILES
WE WANT IT
Very High Prices Paid
Our buyers call within 200 mi. of city.
American Auto Sales Corp.
Chicago, 2419 S. Michigan. Victory 1003.
Hammond, Ind., 5519 Hohman. Ham.7620.

CASH!
for Your Car
ALL MAKES—ALL MODELS
'37s, '38s, '39s, '40s, '41s.
OPEN EVES. TILL 9. ALL DAY SUN.
Mansfield 0321
4701 W. MADISON

Will Pay Retail Prices
FOR CLEAN LOW MIL. 1941 MODELS.
Fords—Plyms.—Chevs.
FOUR WHEELS, INC.
NATIONAL AUTOMOBILE LEASING.
6116 N. Western-av. Phone Amb. 0300.

P. L. JOHNSTON
WANTS 100 CARS.
PAYS TOP PRICES
SHELL STATION
3757 N. Ashland. Gra. 5460

P. L. JOHNSTON
WANTS 100 CARS.
PAYS TOP PRICES
SHELL STATION
3757 N. Ashland. Gra. 5460

PACKARD
PAYS HIGHEST PRICES FOR LATE MODEL PACKARDS.
1735 E. RAILROAD, EVANSTON
GRE. 7100 OR HOL. 2120.

HIGHEST CASH PRICES
for old junk, wrecked autos or trucks. We come out and pick up promptly.
WARSHAWSKY & CO.
World's Largest Auto-Truck Wreckers, 1900-24 S. STATE. CALUMET 6800.

HIGHEST PRICES
ANY MAKE—ANY MODEL.
2429 Milwaukee Hum. 2428

TOP PRICES PAID FOR USED CARS.
TRIANGLE MOTORS
7743 Stony Isl. Sag. 6771

Passenger Cars Wanted
Clean, low mi., late models only.
AUTO BROKERS ACCEPTANCE CO.
1647 S. Pulaski-rd. Crawford 1647.

CASH FOR YOUR CAR.
CALL WENTWORTH 6200.
COOK COUNTY DISTRIBUTORS,
1340 W. 63D-ST.
OPEN EVES. TILL 9. SUN. TILL 7.

STATION WAGON
required by War plant; good condition. Will pay cash. Yards 5800.

WILL PAY YOUR PRICE IN CASH FOR '39, '40 OR '41 BUICKS OR CADILLACS. CALL AVENUE 9459.

WE WILL PAY YOUR PRICE.
3838 N. WESTERN, KEYSTONE 2929.
WE WILL COME OUT.

BRING YOUR CARS TO MOSS, 6727 S. WESTERN, FOR HIGHEST PRICES, OR CALL REPUBLIC 6820.

HIGHEST Cash Price for Any General Motors Products from '36 to '42. 2317 S. MICHIGAN. VICTORY 4141.

WANTED—At once, 1941 Cadillacs or 1941 Buicks. Prices no object if car meets with approval. Victory 2305.

HAVE demand for extra nice used cars. Our price will shock you. Stewart, 1204 Chicago-av., Evanston. Uni. 3717.

WANT CLEAN '40, '41 Chevs. or Fords—Price not important. Longbeach 1155.

CASH for cars with cracked engine blocks. Sag. 4963. 9 a. m. to 5 p. m.

CAR wanted—For private use from owner; have all cash. Keystone 9710.

MECHANIC wants car that doesn't run; wreck or with cracked blk. Cicero 7692.

AUTO AND HOUSE TRAILERS

CONTINENTAL—1944—VAGABOND. 80 used. Terms. Also will buy. Huyck and Crist. 6430 Stony Island. But. 2900.

ROYCRAFT—1944 UNIVERSAL: 30 used bargs., $395 up. We also buy. Wright-Keim, 9321 Cottage Grove. Rad. 0212.

1944 HOUSE trailers—At last—Used, $375 up. Big stock. We buy, sell, rent, finance. Donna. 7424 Stony Island. Dor. 5000.

SELLING out complete stock of new and used trailers. Bargains galore. Drafted. 632 E. 71st-st. Triangle 2238.

1940 VAGABOND house trailer—Like new; all latest equipment; accommodate 4. 2810 MADISON. KEDZIE 3211.

NEW and used trailers—Terms; also will buy. 7405 Stony Island. Plaza 7713.

AUTOS TO RENT

UP TO DATE PASSENGER CARS, TRUCKS—Chevrolets, G. M.'s, 1½ ton panels, stakes, low rate by hour, day, wk. or yr. HERTZ DRIVERURSELF. DEL. 7272.

TRUCKER wants light hauling—3 and 4 ton loads; steady work. Sunnyside 1675.

FUEL—OIL, COAL, WOOD

COAL ON CREDIT.
State 6901. Dea. 7427. Dea. 2615.

TRUCKS, TRAILERS AND TRACTORS

HEAVY DUTY UNITS.
4 used 1942 DODGE six wheelers. 900x20 tires, almost new; no priority.
'38 Autocar, m. T214 conv., 1100x24 trs.
'38 Autocar, m. 7214 conv., 1100x24 trs.
'35 White, m. 730,12 cyl.,COE,1100x24 trs.
Above have air brakes, D. R. axles.
1 1933 B. Q. MACK, 1100x24 tires.
1 1932 B. X. MACK, 1100x24 tires.
D. R. axles, booster brakes.
54 new 1942 FORD six wheelers with 5 yard dump bodies, 825 tires all around; need O. D. T. release.
2 speed axles; immediate delivery.
Have 1942 JAEGER and SMITH concrete transit mixers, 3½ and 4 yards; separate engine drive.
BRAUD MOTOR SALES.
6647 S. WESTERN. PROSPECT 9500.

DODGE TRUCKS—'42s
1½ ton dump, 126 inch wheelbase.
130 inch wheelbase dump.
135 inch wheelbase cab and stake body.
160 inch wheelbase chassis and cab.
¾ ton panel delivery; 116 in. wheelbase.
O. D. T. Certificate Needed.
Bernard Bros. 1033 Chicago-av., Evanston. University 2127.

AUTOCAR — Heavy duty; l. w. b.; clean. '41 Ford tractor, 28 ft. trailer, open top 3 D30 Int. 11 ft. refrig. bodies; barg. 1940 Ford with 1,200 gal. tank; clean. 1937 Ford 1½ ton stake; l. w. b.; $325. 1935 Dodge 1¼ ton 12 ft. stake; $250. 25 OTHERS. 2100 S. WESTERN

USED 35 passenger A. C. F. bus—Has 6 cyl. Hall-Scott motor; new clutch. Also 1935 18 passenger Chev. bus. MOUNTS TRUCK CO. Phone 3-5532. Springfield, Illinois.

1940 CHEV.—C. O. E., l. w. b.; 1941 Ford tractor; 1937 International stake; 1939 Ford, l. w. m., Chicago stake; 80 others; all makes and models. Nelsen-Hirschberg, Inc., 5133 Irving Park.

SNOW PLOW—Mounted on 10 ton Sterling. New pre-war rubber. Cond. equal to new. ARROW CONTRACTOR'S EQUIPMENT. 2020 WALNUT-ST. SEELEY 2040.

SEMI-Trailer—16 ft. Closed body; 32x6 tires. Folding gates. Good city job. $275. Canal 1608.

[1] G. M. C. moving van, [1] White moving van; excellent condition. Blackeslee's 4906 W. Madison. Austin 0673.

PIERCE ARROW—6 cyl. tow truck. Cost $8,000. Actual miles 15,000. Will pull anything. Sac. $200. Gar. 5906 N. Clark.

12 TRUCKS FOR QUICK SALE. PICK-UPS, STAKES, DUMPS. 4545 MADISON. MANSFIELD 7772.

G. M. C. 1939—2½ ton truck with 16 ft. canopy top; side panel body; low mileage. 2108 N. Southport-av. Lincoln 4551.

CHEVROLET—1940 stake body; long whl. base; in perfect cond.; 7 tires like new. J. Marco, 1536 W. Taylor. See. 3964.

1938 FORD fuel oil truck—850 gallon; fully equipped; hose, meter, etc. 2810 Madison-st. Kedzie 3211.

1940 FORD—¾ ton panel. Radio, htr.; low mileage. Like new tires. Best offer. Garage. 4073 Broadway.

FORD—'35 1½ ton stake; good shape; $350. 8041 Exchange-av. Sou. 1205.

CHEV. — '40 sedan delivery truck; good condit. 3209 W. Harrison. Ked. 4294.

1938 ½ TON Ford panel truck; good tires. Lange. 5608 S. Halsted-st., after 6.

JUST received—10 late model trailers; 18-26 ft.; 5 tractors. 2512 Archer.

CHEV. 1939 ¾-ton panel truck—Low mileage; gd. tires; good cond. Albany 9493.

FORD—'36 truck; ton ½; enclosed body; bargain. 3658 Lincoln-av.

FORD truck 1¼ ton—Stake body; excel. cnd.; tires like new; sac.; pvt. Key. 5588.

CHEVROLET—½ ton panel truck; gas htr., tires, body and mtr. ex. cond. Man. 4677.

FORD—'35 V-8 ½ ton panel truck; tires like new. 4312 W. Madison. Col. 2444.

DODGE—1936, 3 ton tractor, fully equip. Also truck body. 7'x7'x11'. Com. 0902.

FORD—1936 1½ ton panel delivery; exc. tires and finish. Barr. 2491 Milwaukee.

'40 CHEV. dump; 825x20 tires; clean. Perfect Mtrs., 1230 S. Ashland. Can. 9767.

6 WHEEL FORD DUMP TRUCK. 5619 BROADWAY. LONG. 2585.

Wanted

WE WANT TRUCKS
Any Make, Model, or Year
—Used—Wrecked—
Burned—Junked
Martin Auto Parts
2046 Dominick Div. 2772

SPOT CASH PAID
for good trucks, tractors, trailers, ANY type. WILL CALL ANYWHERE. 4545 MADISON. MANSFIELD 7772.

Attention, Truck Owners
Need late trucks, tractors, trailers, pickups; we call anywhere, or write. 2100 S. WESTERN. SEELEY 7305.

MOST CASH
FOR PICKUPS, PANEL TRUCKS OR STAKE BODY TRUCKS. REGENT 0616.

HIGHEST CASH PRICES PD. for TRUCKS. We COME OUT. CALL AVENUE 7070. Nelsen-Hirschberg Ford, 5133 Irving Park.

HIGHEST CASH PR. PD. FOR TRUCKS. WE COME OUT. VICTORY 2476. CALUMET 1043

AUTO REPAIRING AND EQUIPMENT

DRIVE OUR CARS
While yours is being repaired. NOTHING DOWN—24 MONTHS TO PAY. Work guaranteed; free towing; complete overhauling all makes; expert body and fender work, painting, upholstery, welding, brakes relined, radiators repaired.
KIMBALL MOTORS
3420 IRVING PARK-RD. Irving 3642.

NO MONEY DOWN
24 MONTHS TO PAY.
NO TITLE NEEDED.
All work guaranteed. Free towing. Compl. overhauling. Body fenders, painting, brakes, and radiators repaired.
MOBILE SUPER SERVICE STATION.
5255 W. MADISON. MANS. 9800.
Open 8 a. m. to 9 p. m. every day-inc. Sun

DRIVE A 1942 CAR WHILE your car is being repaired. $2 daily.
TAKE 18 MONTHS TO PAY
WRITTEN GUAR.; NOTHING DOWN.
DAWES, 2309 S. Michigan
All phones, Vic. 0909. Daylight towing.

'44 LIC. and comp. repairs—1 yr. guar.; NO cash or title needed; drive our car free; 20 years' exp. Open eves.-Sun. LAK. 1907.
3612 N. WESTERN

FREE TOWING.
FACTORY TRAINED MECHANICS.
All types repair work guaranteed.
Body work and painting. Time payments
3922 W. IRVINK PARK. JUN. 7722.

DRIVE A '42—No money down; nominal charge while your car is being repaired. NEWBERRY, 1025 N. Clark. Whi. 8000.

PRE-WAR U. S. Royal De Luxe Grade 1. Serlin Tire Co., 1400 S. Michigan.

DOGS, PETS, AND EQUIPMENT

DOBERMAN Pinscher—13 mo. old; pedigreed; trained; exc. watchdog. Fai. 7119.

GERMAN shepherd and great Dane puppies—Beau., healthy; best blood lines. Lindenhof Kennels, Waukegan-rd., Glenview.

PINSCHERS [miniature]—2 male pups, red; finest ped. 4654 W. Van Buren. Est. 2220.

SCOTTIES—8 MONTHS OLD; REAS. TO GOOD HOME. 1448 MILWAUKEE-AV.

LITTER Dalmatians, Irish and Engl. setters—Puppies, all breeds, $7-$5-$3. Cocker, water spaniel. We trade and buy. 6456 COTTAGE GROVE.

50 PUPS—Dogs, monks, macaw, chks., dcks., rabb. Pets wtd. 3118 Milwaukee. Kil. 3961

SELLING off—Cockers, Bulls, Fox Terr., Sheps, Collies, Huskies. 7045 S. Halsted.

BREEDING rabbits—New Zealand white, little Dutch. 5313 Maryland. Pla. 2903.

WANTED—Angora or Persian cat; white, male. Mul. 1189. Mon., Sat. or Sun. eve.

Miscellaneous

LORING'S FOR BETTER PUPS.
Wires, Cockers, Scotties, Foxes, Sheps, River-rd., in N. Irving Pk. Fra. Pk. 2174.

BOATS, YACHTS, ETC.

BE READY FOR YOUR VACATION. Have your outboard motor repaired NOW. We will buy your Johnson, Evinrude or Mercury outboard motor. MAYPOLE, 5901 W. Madison. Man.10351

WANTED—Late model runabout, 17-19 ft., 100 h. p. or over. Call Franklin 8825, 9-5, Monday.

SAILING dinghy—10 ft., class D. Gd. cond. $125. Write Harbridge, care Racine Yacht Club, Racine, Wisconsin.

1941 EVINRUDE sportwin 3.3 h. p. Almost new. $120. Ph. Ryan, Arl. Hts. 61.

Wanted

HOT DRINK CUPS
Florida shipyard needs 6-8-12 oz. paper hot cups for feeding navy ship builders; can use any quantities.
PHONE RANDOLPH 2668.

THE SALVATION ARMY needs your newspapers, magazines, discarded furniture, bedding, castoff clothing. LINCOLN 1102.

WTD.—ELEC.FANS, A.C., D.C.;TOASTERS, MALTED MIXERS, ETC. STATE 1100

PATENTS—PATENT ATTORNEYS

PATENT ATTORNEY—ENGINEER
D. M. HELLER, 134 N. LaSalle. Fra. 5056

AUTOMOBILE LOANS

AUTO & TRUCK LOANS
NO RED TAPE.
NO TIME WASTED.
CASH IN 10 MINUTES
WINTER-HIRSCH
1842 S. MICHIGAN. CALUMET 4290.

IF YOU need cash and still owe a balance on your car we will make you a loan. Newberry Loan, 1025 N. Clark. Whi. 8004 7850 S. HALSTED. STE. 9300.

LOANS UP TO $300.
AUTO BROKERS ACCEPTANCE CO.
1647 S. Pulaski. Crawford 1647.

MOTORCYCLES AND BICYCLES

1942 HARLEY DAVIDSON O.H.V. with side car—All accessories. Low mileage. Private. 836 E. 74th-st. Stew. 10376.

BICYCLES—Like new; all sizes. 3447 Lawrence. Jun. 2078. Op. eves. 9; Sun. 2.

RACING bike—Reasonable; drafted. Apply Monday. 5604 Stony Island. Lunch room.

PARCEL POST AND EXPRESS

STRICTLY fresh eggs by post—In lots of six dozen and up. Address: Eggs, 400 Clark-st., Plymouth. Ind.

AVIATION

REARWIN model 9,000—90 h. p. Warner; 650 hrs. Total time 175 hrs. since major. Gd. shape. Call Newcastle 1936. Sun. aft.

AIRPLANE for sale—Star Cavalier. Good cond. 90 h. p. Lambert. Ship hangared at Harlem Airport. Pul. 7883.

SPORTING GOODS

PING pong table, equipment and lights; also 1 slot machine. Cicero 1667-W.

COLLECTIONS

COLLECTIONS—United Mercantile Service. Rm. 610, 140 N. Dearborn. State 4181

HELP WANTED OMITTED ONLY ON SATURDAYS

Because of newsprint restrictions, Help Wanted and Employment Agency ads are omitted on Saturdays.

This enables the Tribune to utilize to the best advantage of readers and advertisers the total weekly supply of paper allocated to such advertising under the Tribune's conservation program.

For Chicago's biggest job directory, consult tomorrow's Sunday Tribune — which prints *twice* as many job offers as all other Chicago Sunday newspapers combined.

SITUATIONS WANTED—MEN

Men—Stores and Offices

ACCOUNTANT-BOOKKPR.
Part time; 20 yrs.' exp.; books opened, kept, clos.; also withhdg. taxes. Sta. 6437.

C.P.A. HAS time for small audits. Address F 414, Tribune.

INDUSTRIAL OFFICE DET.—Fam. mech. shop procedure, blueprints, purchasing, material, control, pay roll. WRITE—Rm. 813, 701 N. Michigan-av.

INCOME tax returns prepared; evenings. Schneider, 1036 N. Dearborn. Whi. 4080.

PINT size Biller wants man's size job. Truck or rail. Night work only. Give me a buzz. Highland Park 383.

Executives and Managers

CREDIT EXECUTIVE
10 yrs. experience wholesale-retail; qualified personnel and office mgr. Now employed but desire change. Graduate N.I.C. Address K H 42, Tribune.

HI-TYPE executive—Age 41; 3 yrs. of coll.; marr.; 1 dghtr.; offc. management; branch mgmt.; organization, credit, and collection; good accts. background. Address M X 489, Tribune.

CONTROLLER—Office Mgr.; perm. position; post-war future; N. U. trng.; public exp.; $4,000. Address F 524, Tribune.

EXEC.—45, exp. sales, office mgr., personnel, prch., prior.; avail. imm.; govt. cont. just comp. Top ref. Address F509, Tribune.

Men—Professions and Trades

ARCHITECT—Experience factories, stores, homes, etc. Address F 507, Tribune.

CARPENTER, repair and remodeling. New or old work. Cab. Reas. Newcastle 5759.

CARPENTER—Day or contract; insured. Chemers, Nev. 9655 or Div. 8187, eves.

CARPENTER—Repairs, remodel, porches; long exper. Longbeach 0470. Larson.

CARPENTER — Day or contract; insured; city-wide. ERICKSON, MOHawk 5579.

MAN with 20 yrs.' exp. in formation and production of process cheese, foods and spreads. Dairy generally, agriculture; also mfg. chemist such products as hand lotions, window cleaner, insecticides. Bacteriology. Middle aged, married, college trained. Available on short notice. Will consider part time. Address K H 39, Tribune.

PAINTING, paperhanging, calcimining—Apts., res., offices, stores or commercial; fully insured; estimates. Dorchester 9338.

PAINTING, paper hanging, etc. Sheldrake 6078. J. W. DEVLIN.

PAINTING and decorating—Residential and commercial; reasonable prices. Nor. 4884.

PRINTER—Gordon and Miller pressman. Also set type. Address F 364, Tribune.

SUPERVISING industrial engineer must return to Chicago area for family reasons. Degree in engineering administration, 9 years varied experience. Life abstract and photo available. State size or organization and peacetime products. Address K H 43, Tribune.

Men—Hotels, Restaurants

CHEF—1st class, colored, with 2d and fry cook. In or out of town. Liv. 2530 Sat. and Sunday 8-9 eves. or write Bob Jones, 4932 South Park Way.

CHEF—Capable, menu, percentage maker. Good refs. Address F 320, Tribune.

Miscellaneous

ADDRESSING envelopes at home. Other typing. Address F 358, Tribune.

SITUATIONS WANTED—WOMEN

Women—Stores and Offices

BKKPR.—Exper. steno.; take full chge.; age 24; Wilson dist. res. Sun. 2839, Apt. 303.

GENL. OFFICE—Bkkpg. dept. exper.; detailed property accts. Age 50; must have post-w. security. Address F 383, Tribune.

PAY roll clerk—Exp.; want perm. pos. Give details, salary. Address F 367, Tribune.

SECRETARIAL—8 yrs.' exp.; purchasing, sales, cost production; widely traveled; I. C. trans. Address F 383, Tribune.

SWBD.—P.B.X.; type; gen. offc.; $30; loop or south. Address F 394, Tribune.

Women—Household Help

EMPLOYED service wife, college graduate, will give several eves. a week as companion or governess in exchange for living accommodations in near North Side home. Phone Stewart 5177.

HSEWK.—MOST EXPD.; 75c HR. EXC. COOK, SERVE; NR. N. PREF. OR CARE CHILDREN. CAL. 8162.

LADY—Light hswk., cooking, for room and board; sm. sal. Address F 441, Tribune.

Women—Professions, Trades

NURSE-companion — Exp.; refined; serve one needing kind care; free to travel. Telephone Hollycourt 3841.

NURSE—Undergraduate; exp.; Dr.'s refs.; adults; north side. Rogers Park 8736.

NURSE—Adult; reliable, efficient; day or night duty. $35 wk. Kildare 2299.

Women—Miscellaneous

APT. BLDG. MGR.—Or small hotel. Refs. Expd. Wr. Rm. 153, Garfield Arms Hotel.

Employment Agencies

CLEANING, laundry—Fast; $4-$5; carfare; Evelyn's Placement Service. Ken. 8085.

TRADE SCHOOLS—MEN

LEARN REFRIGERATION
in Chicago's most progressive school, offering Chicago's most practical and economical course. Individual instruction by competent instructors. Write, phone or visit school for full information. Open evenings; Monday, Wednesday and Friday. COMMERCIAL TRADES INSTITUTE, 221 N. La Salle-st. Andover 4080.

RADIO BROADCASTING
Our former students are employed in Radio Stations all over the country. Announcing — Acting — Writing—Directing — Newscasting, etc. DAY or EVE classes. Phone WABash 6762 or write or call COLUMBIA COLLEGE. Fine Arts Bldg., Michigan, near Congress.

DIESEL—AUTO.
REFRIGERATION—AIR COND.
GOVT. APPROVED WELDING COURSE.
TOOL-DIE MACHINIST, LATHE, $35.
PLASTICS, AIRCRAFT.
BODY AND FENDER.
GREER SHOP TRAINING.
Established 41 years. 41,000 graduates. 2030 S. Wabash. Tel. Cal. 4600.

ELECTRICITY—RADIO.
"Learn by Doing": prepare for a good post-war job now; day or eve. Call, phone, or write any day, or Mon. or Thurs. eve. H. C. LEWIS, PRESIDENT. COYNE ELECTRICAL SCHOOL, 502 S Paulina, Chicago 12, Illinois. Phone SEEley 7722.

DRAFTING
Spare time; day or evening courses; only 10 minutes from loop; open evenings. Call or write or phone CALumet 6200. CHICAGO TECHNICAL COLLEGE, 12 TECH BLDG., 2000 S. MICHIGAN.

MACHINIST Trade. Tool and Die and Short Lathe Courses. Get FREE BOOK. Allied School of Mechanical Trades, 609 W. Lake, Chicago. Chesapeake 3300.

LEARN TRANSPORTATION—Start NOW. Av. sal. $300 per mo. Day-eve. Call-write. FREIGHT TRAFFIC INSTITUTE, 175 W. Adams-st., Dept. T-18. Sta. 2330.

LEARN FREIGHT RATES AND ROUTES. Get into a field with a real future. COLLEGE OF ADVANCED TRAFFIC, 14 E. Jackson-blvd. Dept. T.18. Har. 8642.

LEARN WELDING—ARC OR GAS. WEST TOWN, 1910 S. KEDZIE.

REFRIGERATION, Air Cond.—Train spare time. Utilities Eng. Inst., 1314 W. Belden.

LEARN barbering—Earn while you learn. Day-eve. Weeden's, 1231 W. Madison.

TRADE SCHOOLS—WOMEN

RADIO BROADCASTING
Our former students are employed in Radio Stations all over the country. Announcing — Acting — Writing — Directing — Newscasting, etc. DAY or EVE. classes. Phone WABash 6762 or write or call COLUMBIA COLLEGE. Fine Arts Bldg., Michigan, near Congress.

SELAN'S BEAUTY SCHOOLS.
South—6404 Halsted. Nor. 2500
North—4066 Milwaukee-av. Ave. 2200
West—4101 Madison-st. Sac. 2727

BECOME A FASHION OR PHOTO MODEL. Call or write for free test chart. JO KEITH, 14 W. Lake-st. Dea. 0134.

BE a medical secretary or lab. technician. Complete X-ray course. Free catalog. Century College, 30 E. Adams. Fra. 8475.

FASHION AND PHOTO MODELING. APPLY PATRICIA STEVENS, INC. 30 W. WASHINGTON. DEA. 1462.

LEARN BEAUTY CULTURE—ONLY $65. HEIM BEAUTY SCHOOL, 6 E. LAKE.

E. BURNHAM Beauty Schl.—Estab. 72 yrs. 140 N. State. Day or eve. Ran. 3355.

LEARN BEAUTY CULTURE. Day or eve. MOLER'S, 177 N. State. CENtral 6393.

MARINELLO SYSTEM of Beauty Culture. GERTRUDE HALE School, 162 N. State.

SPEEDWRITING — Typing, Comptometer. Chicago Business College, 190 N. State.

SWITCHBRD. 9 lessons. All ages placed. Sch., Field's Annex.24 N Wabash.Cen.8646

DRESSMAKING — MILLINERY SCHOOLS

LEARN dressmaking, dress designing, pattern draft. or millinery. Day or eve. Free booklet. MASTER COLLEGE, 400 S. State.

DRESS design, pattern draft., dressmkg., millinery. Forest Academy, 36 S. State.

RENE SCHOOL—Design, dressmaking, millinery, draping; day-eve. Van Buren 0932.

Chicago Daily Tribune
THE WORLD'S GREATEST NEWSPAPER
SATURDAY, FEBRUARY 19, 1944.

Action in Pacific—from Pearl Harbor to Coral Sea

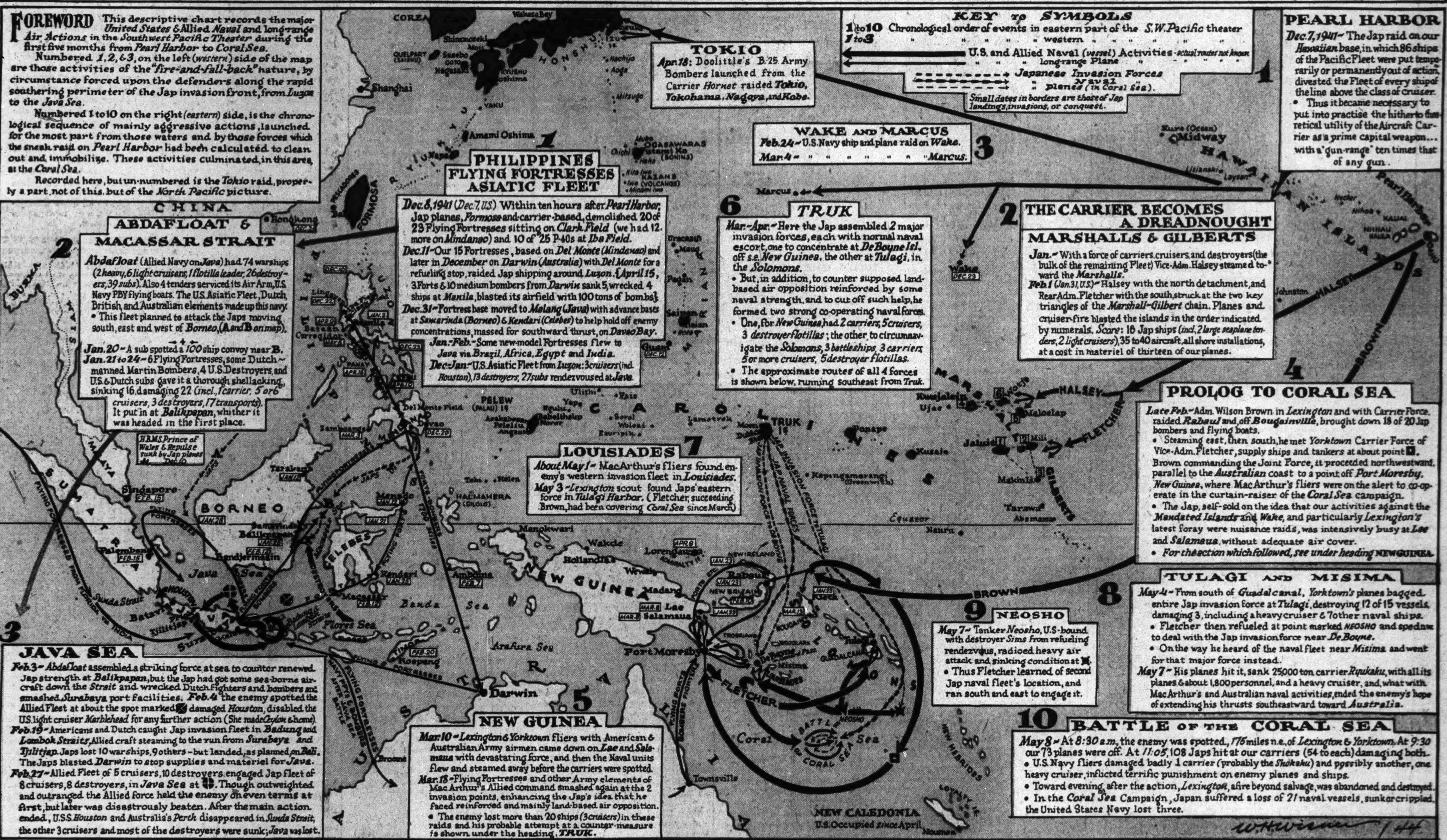

Presented here upon a map of the Southwest Pacific is a condensed history of the main United States and allied naval and long range air actions fought in the area from the attack on Pearl Harbor to and including the battle of the Coral Sea.

Chicago Policemen in Army Watch Australian Cop at Work—New Snow Adds Frills to Chicagoland Scene

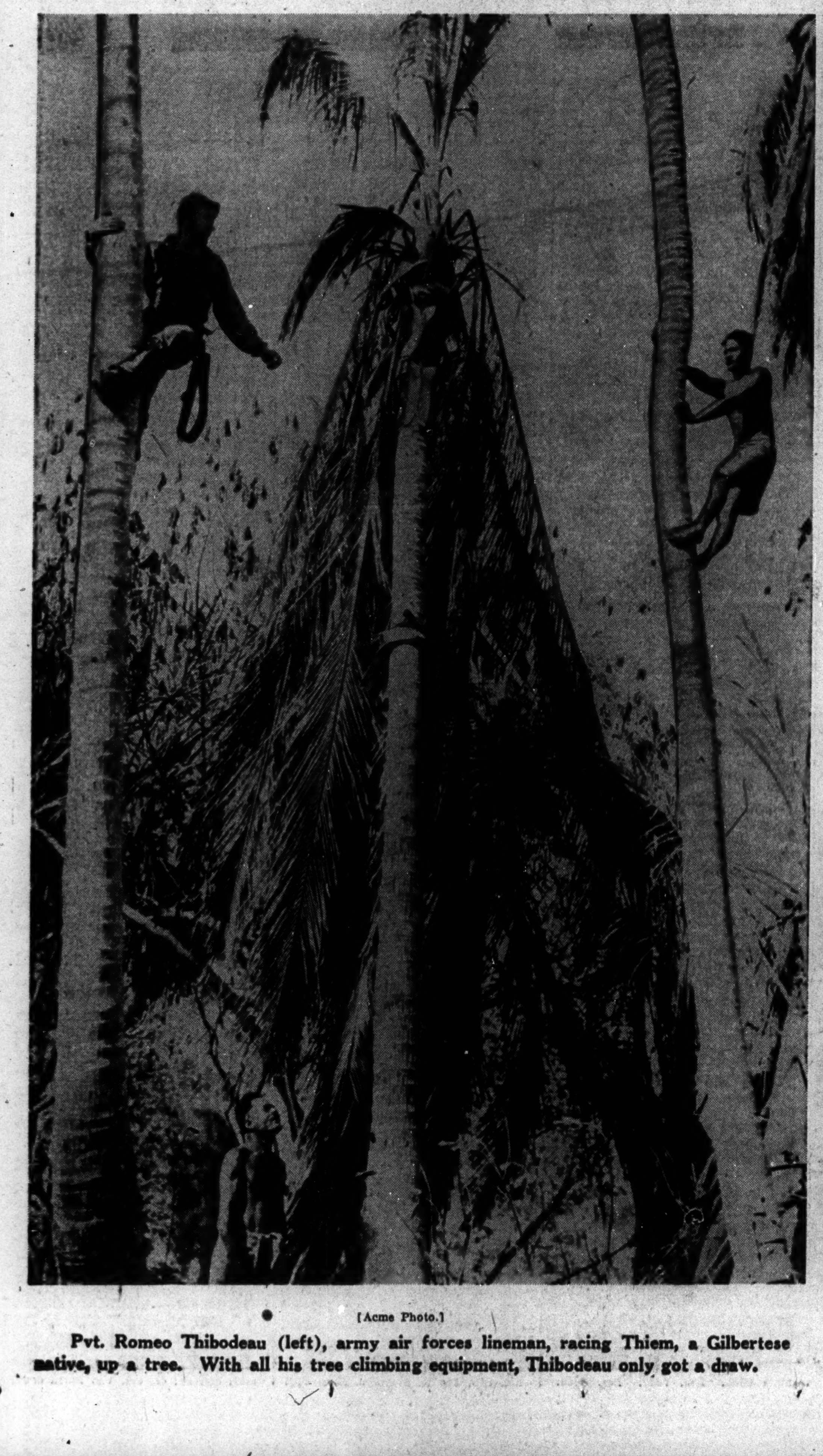

[Acme Photo.]

Pvt. Romeo Thibodeau (left), army air forces lineman, racing Thiem, a Gilbertese native, up a tree. With all his tree climbing equipment, Thibodeau only got a draw.

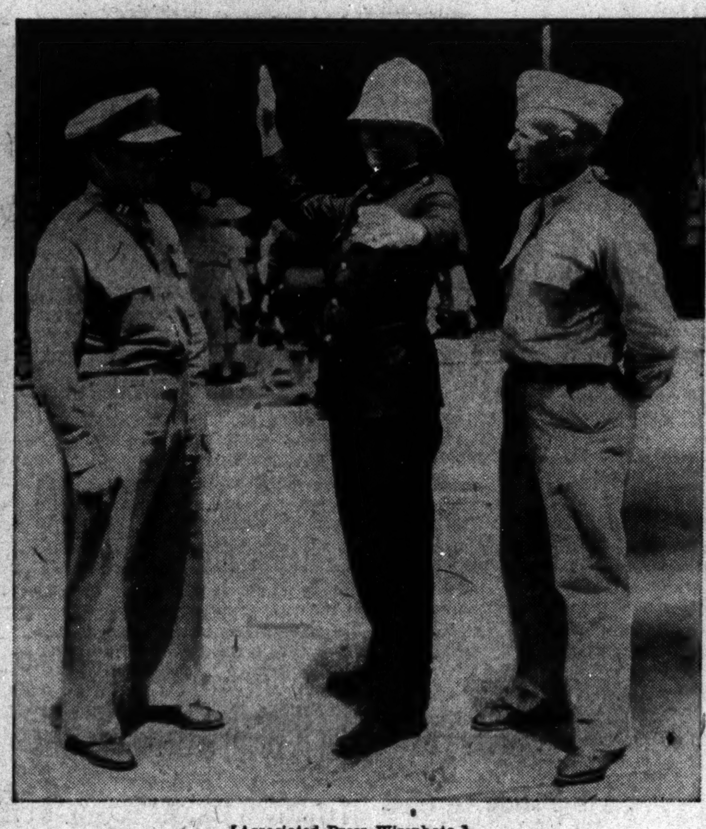

[Associated Press Wirephoto.]

Capt. Matt Murphy (left) and Capt. Ed Kane, Chicago detectives on duty in army, with Australian traffic cop.

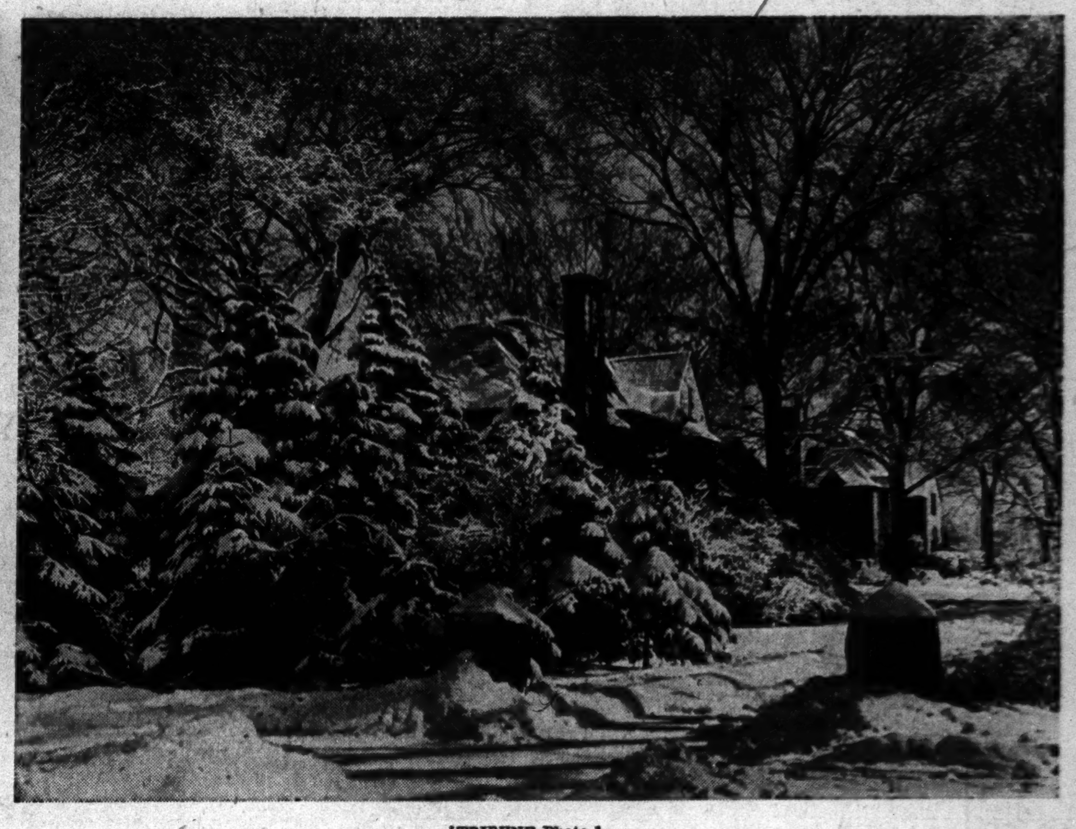

[TRIBUNE Photo.]

A scene along Sheridan rd. near Milburn st. in Evanston yesterday morning, when snow clung to trees and bushes and reflected the cold sunlight. (Story on page 8.)

[Associated Press Wirephoto: By Signal Corps Radiophoto.]

Gen. Eisenhower demonstrates to soldiers in Britain his "doughboy touch," firing light machine gun from hip.

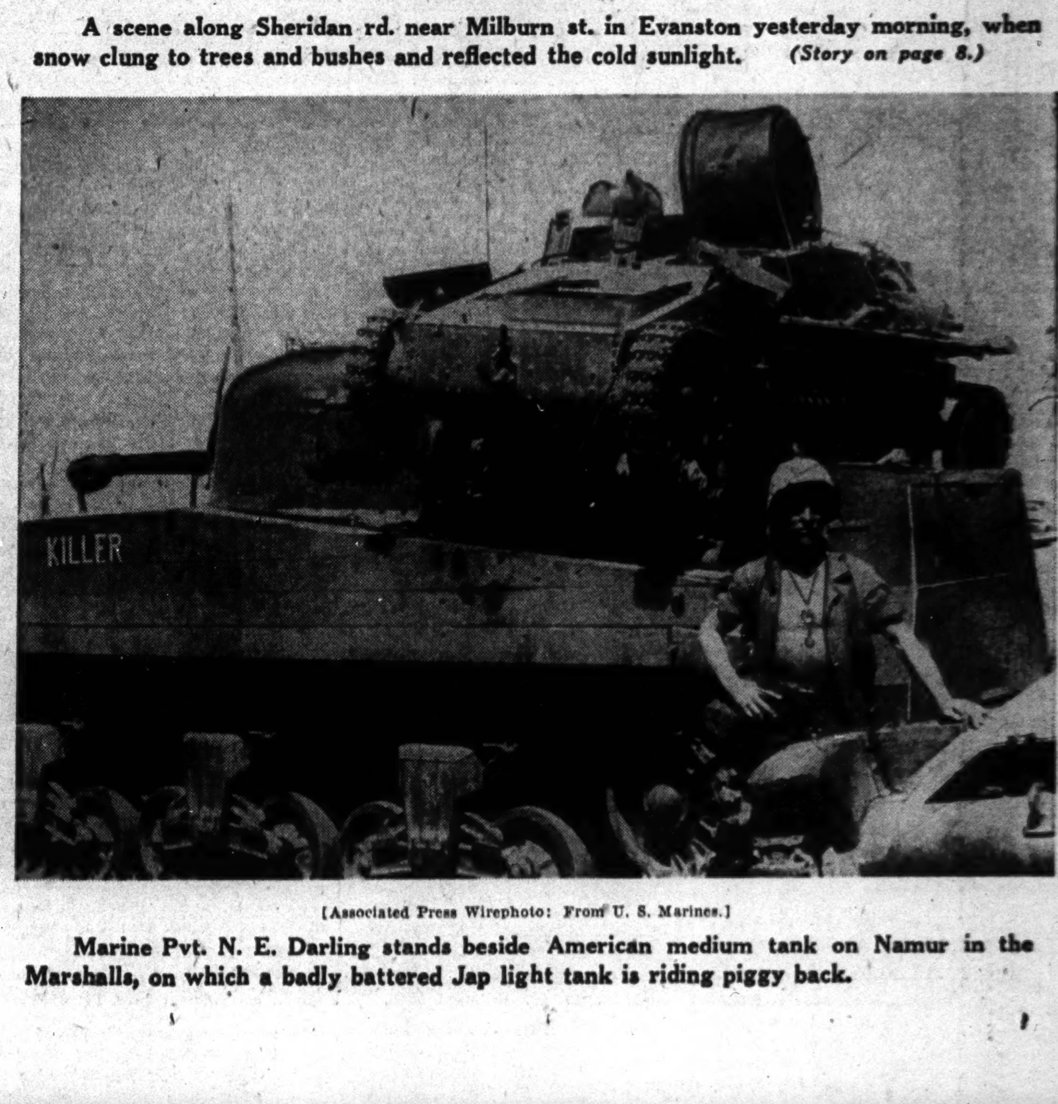

[Associated Press Wirephoto: From U. S. Marines.]

Marine Pvt. N. E. Darling stands beside American medium tank on Namur in the Marshalls, on which a badly battered Jap light tank is riding piggy back.